AN AMERICAN PAPER FOR AMERICANS

Chicago Daily Tribune

THE WORLD'S GREATEST NEWSPAPER

"I Won't Abandon This Ship!" —Capt. Leslie E. Gehres

★★ FINAL

VOLUME CIV.—NO. 145 C | [REG. U. S. PAT. OFFICE. COPYRIGHT 1945 BY THE CHICAGO TRIBUNE] | MONDAY, JUNE 18, 1945—30 PAGES | THIS PAPER CONSISTS OF TWO SECTIONS—SECTION ONE | THREE CENTS—PAY NO MORE

BURN FOUR MORE JAP CITIES

Flank Okinawa Ridge; Find Nippon Admiral's Body

CHARTER ADDS UP TO ALLIANCE OF THE BIG FIVE

U.S. to Bear Brunt of World Police

BY ARTHUR SEARS HENNING
[Chicago Tribune Press Service]

San Francisco, Cal., June 17—As the drafting of the charter of the new league of nations nears completion in the international security conference it becomes more and more apparent that what is emerging at San Francisco is a military, political and economic alliance of the five great powers—the United States, Great Britain, Russia, France, and China—to dominate the world and to preserve peace, if possible.

[New soviet protest to curb powers of general assembly of projected world organization brings parley's work to a standstill. Story on page 9.]

Inasmuch as France and China are far from first class powers in military strength it is really an alliance of the Big Three—the United States, Great Britain, and Russia. The Big Three will preserve peace so long as their combined military power is greater than that of any other group of nations and so long as they hang together. If the Big Three should fall apart, another world war would be in the making.

Voluminous Document

The charter of the new league provides an elaborate plan to preserve peace by pacific measures, if possible, by force, if necessary, and a plan of international coöperation to influence social and economic changes in the member nations. The new league is being built on the general lines of the old league brought into being by Woodrow Wilson, but in the new organization the great nations will have more power, the small nations less.

The charter is a voluminous and intricate document combining idealistic aspirations for banishing war from this globe with a multitude of ingeniously contrived escape clauses to protect the policies and interests of the 50 member nations but particularly the Big Five from too damaging an impact with lofty conceptions of human welfare. The interpretation of these exceptions and exemptions already is providing occupation for Philadelphia lawyers.

United States Has Least Say

In the Big Three alliance the United States is to have the least voice and is to make the largest contribution of military and economic power. The United States will have one vote in the new league's general assembly, Russia three, and the British empire six, as will be detailed in a succeeding article.

Adm. Hepburn, United States navy consultant to the American delegation, estimated last week that one-third of the United States

[Continued on page 8, column 3]

TRUE AMERICAN HAILS FROM MIDDLE WEST, BRITISH WRITER FINDS

[Chicago Tribune Press Service]

LONDON, June 17—The true American comes from the middle west, a prominent British journalist and historian said today in an article praising Gen. Eisenhower. Writing in the Sunday Chronicle, Wickham Steed said:

"In delighting to honor the supreme allied commander, Gen. Eisenhower, [with the freedom of the city] the city of London was honoring a man from Kansas and Texas, a typical American. Such men are not always found on the Atlantic seaboard or in the country west of the Rockies. What's more, large numbers of American citizens in the east and west often misjudge their fellow countrymen in the middle west and attribute to them notions and ideas that are wide of the mark.

"I never feel I am quite in America until I have gone beyond the Mississippi, and in no part of the United States have I met finer men and women or been more at my ease."

POLISH GROUP FACES TRIAL IN MOSCOW TODAY

BY EDDY GILMORE

MOSCOW, June 17 (AP)—A group of Poles, including Gen. Bronislaw Okulicki, will go on trial tomorrow on charges of committing diversionary acts behind the Red army lines in Poland, and there were indications today the death penalty may be asked in some cases.

While Russian courts were preparing to handle this particular problem, initial conversations already had taken place between Stanislaw Mikolajczyk, former Polish premier in London, and other Polish groups, aimed at forming a Polish provisional government along the lines set down by the Crimean conference.

Special passes were issued today to soviet and foreign correspondents, permitting them to attend "the sittings of the military collegium of the supreme court of the U. S. S. R. in the trial of Okulicki and others." Representatives of foreign missions in Moscow were invited to attend.

Number Not Indicated

Sixteen Poles were arrested by the Russians, but it was not specified whether all would go on trial. The trial will take place at the Dom Suyozov, the house of the labor unions, sometimes referred to as the hall of columns.

Because committing acts of diversion is a serious charge the prosecutor for the Red army may demand heavy penalties, it was said. The alleged acts were committed before the war ended, it was pointed out.

Vasily V. Ulrich, president of the military collegium of the supreme court, who presided at the last purge trials, may direct the proceedings tomorrow.

Reports in responsible circles said that "startling evidence" would be presented against Okulicki, and that the Red army had amassed much evidence of terroristic and diversionist activity against the accused. These circles said the Poles will be charged with being in possession of radio sets with which they kept in constant contact with the London exile government.

Optimistic Over Parley

Diplomatic observers, meanwhile, expressed optimism over the result of initial discussions held by Mikolajczyk and Jan Stanczyk, Socialist miners' leader from London with representatives of the Warsaw government and other groups from Poland.

These observers said they were impressed with the "seriousness with which all the factions viewed the current question."

After the discussions are concluded the various factions will report to the commission composed of Soviet Foreign Commissar Molotov, United States Ambassador Harriman, and the British envoy, Archibald Clark Kerr.

Solving of the Polish problem would be desirous before the forthcoming meeting of the Big Three.

Detroiters Cross River to Eat Meat in Windsor

Detroit, Mich., June 17 (AP)—Meat hungry Detroiters swarmed to Windsor, Ont., across the river today, because of the barren butcher shops and limited cafe menus in their own town.

Hotels and cafes in Windsor handled virtually endless crowds of Detroiters over the week-end. Customs officials reported 12,000 cars entered Windsor in 48 hours.

THE WEATHER

MONDAY, JUNE 18, 1945

Sunrise, 5:15. Sunset, 8:29. Moonset, 1:41 a. m. tomorrow. Morning stars, Venus and Mars; evening stars, Jupiter and Saturn.

CHICAGO AND VICINITY: Partly cloudy today and tomorrow; warmer today; gentle to moderate northerly winds; high today, 75; low tonight, 59; high tomorrow, 76.

ILLINOIS: Partly cloudy today and tomorrow; warmer in south and east today.

TEMPERATURES IN CHICAGO
For 24 hours ended 2 a. m., June 18:

3 a. m.	57	11 a. m.	66
4 a. m.	57	Noon	64
5 a. m.	57	1 p. m.	64
6 a. m.	†56	2 p. m.	66
7 a. m.	57	3 p. m.	66
8 a. m.	60	4 p. m.	65
9 a. m.	66	5 p. m.	66
9:40	*68.5	6 p. m.	68
10 a. m.	68		
7 p. m.	65		
8 p. m.	63		
9 p. m.	61		
10 p. m.	61		
11 p. m.	60		
Midn't	59		
1 a. m.	58		
2 a. m.	58		

*High. †Low.

For 24 hours ended 7:30 p. m., June 17: Mean temperature, 62; normal, 65; excess since Jan. 1, 340 degrees. Precipitation, trace; excess since June 1, .70 of an inch; excess since Jan. 1, 4.16 inches. Highest wind velocity, 13 miles an hour. Relative humidity, 7:30 a. m., 88 per cent; 1:30 p. m., 68; 7:30 p. m., 86. Barometer reading, 7:30 a. m., 30.09 inches; 7:30 p. m., 29.99 inches.

[Official weather report on page 15]

"SPEAK!"

U.S. Orders: Trucks Must Move Today

The government yesterday mapped vigorous action to break Chicago's second truck strike in the last month.

After a conference between Maj. Gen. David McCoach, commanding general of the 6th service command, and Ellis T. Longenecker, federal manager of the truck lines seized under Presidential order, it was made clear that the trucks will operate today—either with civilian drivers or soldiers at the wheel.

Maj. Gen. David McCoach

The army was bringing in additional troops, including thousands of skilled and experienced truck drivers. It expected to have 5,000 troops available for strike duty here by tomorrow night.

Possible Draft Action

Longenecker said that names of striking drivers will be turned over to their draft boards for possible reclassification and army induction.

The strike tied up a quantity of perishable food and war materials. Some 200 tons of freight was tied up at the Plaza Express company, 1006 W. 21st st., Robert Gerstein, manager, reported. This tonnage included 50,000 pounds of perishable food.

A similar situation was reported at the Fred Olson & Son Motor Service company, 4724 Walton st., where 400 tons of freight was left on the docks and in trailers, of which 85 per cent was essential war material.

10,000 Drivers Involved

Federal control now covers all trucking companies which have agreements with the independent Chicago Truck Drivers union or the International Brotherhood of Teamsters, local 705, or their "affiliates." Only members of these two unions are participating in the walkout, which involves an estimated 10,000 drivers.

The strike, a recurrence of a walkout last month, is in protest against a war labor board award of $4.08 weekly pay increase for a 51 hour week, instead of the $5 increase for a 48 hour week demanded by the unions.

The Teamsters Joint council 25 of the International Brotherhood of Teamsters [AFL] will meet at 9 a. m. today at 639 S. Ashland blvd., said Henry Burger, international organizer, to pledge the council's support to the army and the ODT.

MRS. EISENHOWER, WAITING, IS NERVOUS AS WIFE OF ANY YANK

Washington, D. C., June 17 (AP)—Vivacious, dark haired Mrs. Dwight Eisenhower was as nervous today as the wife of any returning GI.

"Wives of service men know how I feel," she remarked as she prepared to greet tomorrow her soldier whom she hasn't seen for a year and a half, before his successful invasion of Normandy.

Mrs. Eisenhower

"It's so hard to express my deep happiness after the chaos of the last years," she said. "I'm kind of numb, and I can't put into words just how I feel."

CIO UNION CALLS 16,700 ON STRIKE IN TIRE PLANTS

Akron, O., June 17 [Special]—The three Akron plants of the Goodyear Rubber company, which have been producing 16,000 tires and 16,000 tubes each 24 hours, were shut down tight today by a strike of 16,700 production employes, members of the CIO United Rubber Workers' union.

Company officials said that between 4,000 and 5,000 office workers have been instructed not to report for work tomorrow. The walkout followed two weeks of union-management negotiations begun after production workers sanctioned a strike May 28 in balloting under terms of the Smith-Connolly act.

Grievances listed by the union include charges that the company has refused to bargain in good faith, has stalled on grievance procedure, and has "chiseled" on wage rates.

Tribune Features

Crossword Puzzle	Page 23
Dick Tracy	Page 19
Editorials	Page 12
Farm and Garden	Page 11
Friend of the Yanks	Page 12
Gasoline Alley	Page 19
Gumps	Page 15
Harold Teen	Page 11
Inquiring Camera Girl	Page 6
Moon Mullins	Page 21
Neighbors	Page 8
Obituaries	Page 14
Orphan Annie	Page 19
Radio programs	Page 23
Smilin' Jack	Page 22
Smitty	Page 15
Terry	Page 6
Wake of the News	Page 21
Winnie Winkle	Page 14

Capital Plans Crowded Day for Gen. Ike

Washington, D. C., June 17 (AP)—Final details of Gen. Eisenhower's reception tomorrow in flag bedecked Washington were disclosed today.

The general and his official party of 53 are scheduled to arrive at the National airport across the Potomac at 10 a. m. [All times mentioned are Chicago time.] The army schedule calls for the last propeller of his 100 plane bomber and fighter escort to be stopped 15 minutes later. Gen. Marshall, chief of staff, will greet Eisenhower as he steps down from his plane, flying in from Paris by way of Bermuda.

[Gen. Eisenhower arrived in Bermuda yesterday for a brief rest before proceeding to the United States.]

The army band will give an official musical welcome.

Parade to Pentagon

Then will start the parade around the bend of the Potomac to the war department building. The general's motorcade will enter the inner court of the Pentagon thru a tunnel and he will be met there by War Secretary Stimson.

Leaving the Pentagon, the party will enter Washington over the Memorial bridge, circle the Lincoln memorial and proceed to the Capitol over Constitution and Pennsylvania avs.

Gen. Eisenhower will halt momentarily at 14th and Pennsylvania to pick up the keys of the city, presented by the president of the District of Columbia board of commissioners.

Address to Joint Session

At 11:30 a. m. the general will address a joint session of congress in the house chamber.

The parade will resume, back down Constitution and Pennsylvania avs. to the Statler hotel, where the general, his party, and their relatives will be guests of the District of Columbia at a luncheon.

President Truman will greet Eisenhower for the first time of the day at 1:30 p. m. at the White House. Rushing on to a 2:30 p. m. news conference at the Pentagon, the general will be free afterward to rest until 6:30 p. m., when he will set forth again for the White House to eat a buffet supper with the President.

The Eisenhower party will fly to New York Tuesday, leaving the airport here at 7 a. m.

[Radio news of Eisenhower's reception on page 14.]

Total average net paid circulation
MAY, 1945
DAILY in excess of 1,000,000
THE CHICAGO TRIBUNE

ROAR GREETING TO BLACKHAWK DIVISION IN N. Y.

GIs Pause on Way to Fight Japs

CHICAGOANS BACK
Names of Chicago area soldiers returning with the 86th division appear on page 24.

BY CHARLES GOTTHART
(Pictures on back page)
[Chicago Tribune Press Service]

Camp Kilmer, N. J., June 17—This is a whistle stop on the long road to Tokyo for the 14,289 officers and men of the 86th [Blackhawk] division who began streaming into Camp Kilmer today after a tumultuous welcome in New York harbor. The division includes 700 men from the Chicago area.

Gen. Melasky

The Blackhawk is the first complete combat division to return from Europe.

After 30 day furloughs at home, most of them will be redeployed into the Pacific. Few qualify for discharge under the army's point system.

The soldiers who fought in Germany as part of Gen. Patton's 3d army were under showers and then given fresh uniforms here soon after their arrival on four troop transports, the James Parker, General Brooke, General Bliss, and Marine Fox. The Chicagoland men will be on their way to Camp Grant, Ill., tomorrow. Their furloughs will follow.

Greeted by Whistles

Passing ships and small harbor craft set up a din of whistles when the troopships pulled into New York harbor. Bands played their welcome, a navy blimp circled overhead, and pretty girls jitterbugged on the deck of the army's "welcome home ship," the Q-200, former yacht of the late Charles R. Walgreen of Chicago.

The cutter, Sandy Hook, with newsmen aboard, circled about the troopships as the camera men photographed the men lining the rails, and the USA Capt. William Cassidy plied in and out. It carried War Undersecretary Patterson who later delivered an official welcome to the 86th's commander, Maj. Gen. Harris M. Melasky of Austin, Tex.

Army and WAC bands gave forth with additional welcoming music at the piers as the ships were berthed.

"What town is this?" some of the veterans shouted.

"Where are the girls?" and "Where is the beer?" they wanted to know.

The men were loaded aboard ferries, carried across the Hudson to waiting troop trains, and deposited here with a speed that convinced skeptical GIs that army red tape had really been cut.

Brief Stay in Camp

At the camp the men were marched to barracks they will occupy for the 24 to 36 hours before they start for army reception stations nearest their homes. There are 20 of these thruout the country. Later, those slated for Pacific service will reassemble at Camp Gruber, Okla.

After a brief orientation talk by Camp Kilmer officers, the men sat down to a meal that included steak, ice cream, and milk. Then they lined up for summer uniforms and were able to put aside the heavy clothing they wore in Germany.

The men were cautioned against inviting relatives here to see them, for visitors are not permitted at the camp and the short stay and jammed travel conditions would thwart efforts to make the trip.

First man to debark from the General Bliss was Brig. Gen. Einer B. Ojelsteem of Menominee, Mich., who said, "We had a fine crossing."

Surprise Raid Catches Areas with Lights On

(Map on page 2)

GUAM, June 18 [Monday]—(AP)—Approximately 450 Super Fortresses blasted four Japanese cities of less than 200,000 population each with incendiary bombs today and caught the Japanese so by surprise that not only all of Kagoshima was brightly lighted but its naval anchorage, too, was aglow.

Returning B-29 crew members said smoke from conflagrations they started in Kagoshima and Omuta on Kyushu Island and Hamamatsu and Yokkaichi on Honshu Island billowed as high as 12,000 feet. Flames at Kagoshima were so bright they could be seen thru a hole in the overcast at 7,500 feet.

The low level fire raids were made before dawn in the 21st bomber command's new program of blasting the enemy's smaller cities, where hundreds of small but important factories and many thousands of home shops are located.

Write Off Kagoshima

Only two searchlights fingered the sky as leading elements attacked Kagoshima.

Grayish smoke indicated to the crew of one Super Fort that a chemical plant had been hit.

"I think we can write off Kagoshima, for the city was blazing right to the waterfront," reported Lt. George Mott, East Tallassee, Ala., commander of the last plane over the target.

"I saw only one dark spot and called to the bombardier to hit it. 'Hell, there's no use hitting that. It's a ball park,' he replied. I saw no fighter planes, but there was considerable anti-aircraft fire."

Two Cities Hit Before

Light raids previously had been made on Hamamatsu and Kagoshima, but these were the first attacks on Omuta and Yokkaichi.

The fourway blow appeared to be the start of the second phase of incendiary destruction of Japan's war industries, shifting from Tokyo and other large cities to the secondary centers.

Maj. Gen. Curtis Le May announced last week that the B-29s had knocked the key cities—Tokyo, Yokohama, Nagoya, Osaka, and Kobe—out of or nearly out of war production.

The population of Omuta, on the northeast coast of Kyushu's Shimabara gulf, is about 177,000. It has the largest artificial harbor in Japan and is a principal coal shipping port.

Kagoshima, with a population of 181,736, is the major port of southern Kyushu and the capital of Kagoshima prefecture. The big Kanoya naval base is 22 miles southeast of the city.

Steel Plant at Yokkaichi

Yokkaichi is an important commercial and port city in the Nagoya area of Honshu. It is the site of textile mills and the Ishihara smelter and refinery and the Toho heavy industry steel plant. There are extensive railroad freight yards in the center of the city.

Hamamatsu, also in the Nagoya area, has a population of 165,000. The imperial government railway shops, third largest in Japan, are located there.

B-29 CHIEF FLIES NONSTOP, HAWAII TO WASHINGTON

Washington, D. C., June 17 (AP)—Maj. Gen. Curtis E. Le May, chief of the B-29 air fleet striking Japan, has arrived in Washington after a record, nonstop flight by Super Fortress from Hawaii.

The war department announced his arrival today, saying he came

to Washington with some of his staff for conferences at army air force headquarters.

With Le May flying the plane much of the way, the Super Fortress made the 4,640 mile nonstop jump from Hawaii in 20 hours and 15 minutes. Le May left his headquarters at Guam on Friday and made the entire flight from there to Washington, a distance of 8,420 miles, in 35 hours and 58 minutes.

YANKS GAIN ALL ALONG ENEMY'S PLATEAU LINE

Kill 80,459 of Foe in 77 Days

(Maps on page 2)

GUAM, June 18 [Monday]—(AP)—The 6th marine division, conquerors of Naha and Oroku peninsula, moved into the southern Okinawa Yaeju sector yesterday and gained several hundred yards to a point south of Mezado town as the United States 10th army attacked all along the line against heavy resistance.

The body of Adm. Minoru Ota, commander of the Japanese naval base force on Okinawa, was discovered in a cave on Oroku peninsula, Fleet Adm. Nimitz said in today's war bulletin.

There were no details concerning Ota's death. The fact his body was discovered in a cave was taken as an indication he committed harakiri. However, a flame thrower might have killed him. The cave was part of a large underground headquarters system.

80,459 Japs Killed

Nimitz said an estimated 80,459 Japanese troops have been killed on Okinawa and 1,680 taken prisoner in 77 days of the 79 day old campaign.

United States casualties as of May 24—when Nimitz last reported American losses—were 5,332 soldiers and marines killed or missing, 21,343 wounded, a total of 26,675 in the ground fighting.

Military leaders estimate that 8,000 to 12,000 Japanese remain on Okinawa. There is no indication that this force can be defeated easily or quickly.

Five small groups of Japanese aircraft attacked American forces in the Okinawa area Saturday, sinking one light fleet unit, Nimitz reported. Three enemy planes were shot down.

This was the first damage suffered by Japanese aerial action in the Okinawa area in a week or more. During most of that time, the enemy did not venture forth in bad weather.

Sweep Past Kunishi Ridge

Maj. Gen. Lemuel C. Shepherd's 6th division leathernecks, who presumably have completed mopping up Oroku peninsula, went into action in the 3d marine amphibious corps sector of Maj. Gen. Roy S. Geiger. They evidently swept down the west coast past the Kunishi ridge area where the 1st marine division is meeting particularly vicious opposition, then cut inland. Mezado town is nearly a mile south of Kunishi ridge, western anchor of the Yaeju escarpment defense line.

Maj. Gen. Pedro A. Del Valle's 1st division marines made "similar gains," Nimitz said, against "determined resistance at all points and were under heavy flanking fire."

The Japanese appear to have centered their defense in the Kunishi ridge sector, where for days their resistance has been heavier—and with more heavy arms—than elsewhere along the Yaeju escarpment.

Yanks Gain in Center

In the center of the line, Maj. Gen. James L. Bradley's 96th infantry division made limited gains against "very strong resistance from small arms and automatic weapons." They were driving south from their Yaeju and Yuza hill positions across a large plateau and had one more fortified hill to capture to clean out major enemy defenses.

Maj. Gen. Archibald V. Arnold's 7th infantry division, engaged in mopping up Japanese strongholds around Hills 153 and 115 on the eastern end of the escarpment, in the Makaza vicinity, discovered large numbers of Okinawa civilians south of its lines near the southeast coast.

9,210 JAPS DIE IN WEEK

MANILA, June 18 [Monday]—(AP)—The American reconquest of the Philippines has cost the Japanese 9,210 killed and 1,037 captured in the last week, Gen. MacArthur an-

nounced today as the 37th infantry division marked up a 40 mile gain in three days against crumbling enemy resistance in the Cagayan valley of northern Luzon.

The week's casualties [approximately twice those of previous weeks] raised enemy dead and captured for the eight month campaign to 402,363, including those estimated to have perished in convoy sinkings off Leyte and others sealed in caves.

An American headquarters spokesman said that American casualties were slightly in excess of 50,000 killed, missing, and wounded. No figures were given for the air forces or navy.

Week's U. S. Casualties 627

American army casualties for the week were listed as 103 dead, two missing, and 522 wounded.

Most of the Japanese casualties for the week were on Luzon, where 6,912 dead were counted and 95 prisoners were taken. On Saturday, troops of Maj. Gen. Innis P. Swift's 1st corps wiped out 1,200 Japanese in the Cagayan valley and in the mountains to the west.

Maj. Gen. Robert S. Beightler's 37th division driving north under aerial support, reached Cauayan, 132 road miles from Aparri, where the Cagayan valley meets the sea.

Seize Town in West

Paralleling this drive, other elements of the 37th division took Cabatuan in the western edge of the valley. Sixth division troops fought enemy remnants in the mountains farther west, killing 189 Japanese and capturing 32 in one stubbornly resisting enemy band. Among the trophies of this fight was a nazi flag.

Elsewhere on Luzon, the 1st [dismounted] cavalry and the 112th regimental combat team counted 200 dead Japanese in the Lenatin river area near Infanta. The 38th division northeast of Manila broke thru 40 enemy cave positions and seized considerable ammunition and stores.

On Mindanao, fighting subsided somewhat as patrols lost contact with the retreating enemy east of the Sayre highway while the 24th infantry division engaged rear guards in a delaying action below Davao city.

ARNOLD PRAISES NIMITZ AT GUAM B-29 CHRISTENING

GUAM, June 18 [Monday]—(AP)—A new Super Fortress sponsored by Adm. Nimitz was christened "Fleet Adm. Nimitz" today at ceremonies attended by Gen. Arnold, commander of United States army air forces.

Arnold praised Nimitz, declaring, "This base, created in such a short time, is another manifestation of the support Adm. Nimitz has given and is giving to make strategic bombing a success out here in the Pacific."

Accepting sponsorship of the plane, Nimitz said the decision to come to the Marianas was made at Washington, D. C., in March, 1944, and that Arnold was "a strong factor" in reaching the decision.

He wished the crew of the plane "many happy landings and good hunting." Crew members include: Capt. John R. Patterson, Rock Island, Ill., and Lt. Melvin H. Midents, Kamrar, Ia.

Jap Rear Guards in Burma Suffer Heavily in Attack

CALCUTTA, India, June 17 (AP)—British troops in south Burma have inflicted heavy casualties on rear guard Japanese units in an attack on a strong enemy hill position 21 miles east of Prome, a southeast Asia bulletin said today. In the area northeast of Pegu British patrols found several villages clear of the enemy.

Adm. Mitscher Awarded Gold Star for Fleet Forays

GUAM, June 17 (AP)—Vice Adm. Mitscher's forays against the Japanese have won him a gold star in lieu of a third navy cross, Adm. Spruance announced today.

Developments in Okinawa Battle

(Story on page 1)

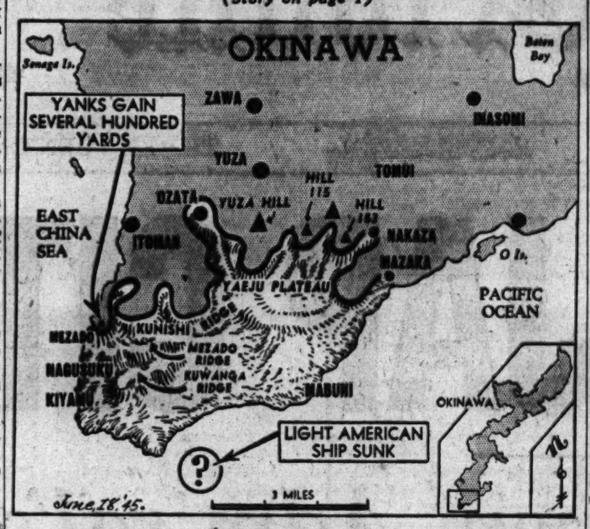

B-29s Bomb Four Cities in Japan

(Story on page 1)

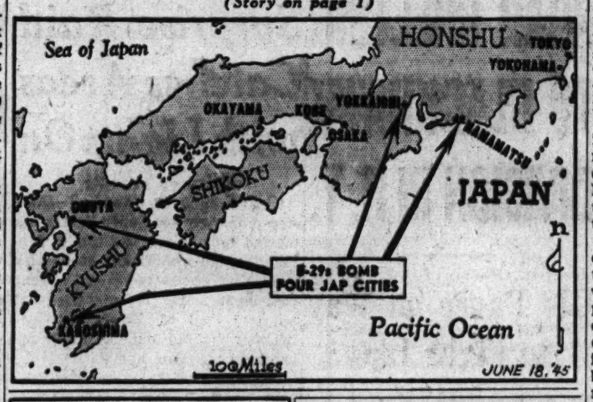

Gain in Philippines

(Story starts on page 1)

Captions tell latest developments in Yank drive.

GEN. M'ARTHUR CONSPICUOUS BY ABSENCE IN U. S.

Washington, D. C., June 17 (AP)—With the arrival tomorrow of Gen. Eisenhower, Washington's visitor list will contain the names of almost every top ranking American commander—except Gen. MacArthur.

At one time or another during the last three and a half years of war the various commanders, army and navy, have come to Washington for conferences. It has been more than six years since MacArthur was in the capital.

He was in the Philippines as commanding general of the far eastern command when the Japanese struck. During the war MacArthur's closest approach to the United States has been his trip to Hawaii a year ago when the late President Roosevelt asked him to meet him there for a conference.

It is customary for commanders to journey to Washington during war time only at the invitation or direction of either the White House or the departmental chiefs.

29 London Buses Hit by Flying Bombs, Rockets

[Chicago Tribune Press Service]

LONDON, June 17—Flying bombs and rockets during the war destroyed 29 London buses, killed 41 bus drivers and conductresses, and injured 820, it was announced tonight.

NIMITZ SETS A PRECEDENT IN BLASTING CRITIC

BY HAROLD SMITH

[Chicago Tribune Press Service]

PACIFIC FLEET HDQ., Guam, June 17—Fleet Adm. Nimitz in calling a special conference of war correspondents today to refute Newspaper Columnist David Lawrence's criticism of ground force tactics on Okinawa, took a step without precedent in his conduct of the war in the Pacific.

This writer has covered the Pacific war in Nimitz's theater for nearly two years. Never before today in all that time has any high naval officer based an entire press conference on the utterances of a news commentator.

Nimitz, apparently aware of the unusualness of his action, read a prepared statement calmly, then opened the meeting of questions, which he met with unruffled skill. His manner thruout was that of a highly responsible leader, gravely concerned over the possible repercussions of the Lawrence article.

Author Misinformed, He Says

The admiral's statement said Lawrence's criticism showed "the author had been badly misinformed, so badly as to give the impression that he has been made use of for purposes which are not in the best interests of the United States."

He later enlarged on this by saying that obviously the author could not have had firsthand information on his subject, and pointed out that Lawrence must have gotten his material from some one "with an ax to grind."

In reply to a question the admiral declined to draw a parallel between the Okinawa criticisms and those which occurred in the Saipan campaign, during which an army general was relieved in the field. The questioner obviously was attempting to learn whether the Lawrence blast might have been inspired by rivalry among the various branches of the service which are represented in every amphibious operation.

No Rivalry Among Leaders

That such rivalry exists in the lower echelons is well known to any one who has covered even one amphibious operation. It is only fair to add, however, that there has never been any hint of such rivalry at the top of the Pacific command.

Correspondents who have accompanied the landing forces on numerous operations and who have had many conferences with high ranking commanders, have encountered only complete harmony at the top. They have seen no evidence that the nation's interests have been subordinated to inter-service jealousy.

In the course of my war coverage I have made five amphibious landings with the marines and six with army forces. In each case I have heard men of one service deprecate the accomplishments of the other. But I have also heard men of one regiment ridicule those of another in the same division, or one battalion's, or company's, or platoon's personnel criticized by that of corresponding outfits engaged in the same action.

Adds to Fighting Spirit

Correspondents frequently have discussed this unending verbal contest and have put it down generally to morale.

"Hell," one correspondent said recently, "I wouldn't want to land with any outfit that didn't think it was the best in the world—and that would imply, of course, that it thought all other outfits were inferior and deserving of its scorn."

Many field unit commanders try to silence derogation of other units, especially those from another service branch. But neutral observers are inclined to the belief that while self-boasting and interservice carping are not pleasant to impartial ears, they wouldn't care to change the habit so long as it continues to add to America's over-all fighting spirit.

It is felt that any outfit is only as good as it thinks it is. If it feels the neighboring outfit is inferior and undertakes to prove in action its own superiority it is bound to do a better job of fighting.

Pride Harmony of Effort

It is only when the contenders get to pulling in different directions, which hasn't happened yet in this war, or when the people back home are led to believe they are, that interservice championship becomes actually detrimental.

But that is less the fault of the participants than of those who report only part of the picture or who attach undue significance to the over exuberance of superfighting men whose hearts are great with pride in their own service or unit.

Nimitz, commander in chief of the Pacific ocean areas, and high members of his joint staff, have always spoken with deep pride of the harmony of effort that exists out here among the army, navy, marines, and air forces.

They made scrupulously clear their relization that it is the combined work of all, functioning together with a unity unmatched before in history, that has produced such spectacular successes in the war against Japan.

PASSENGER TRAIN RAMS FREIGHT

McGriff, Ga., June 17 [AP]—The Kansas City special, en route to Jacksonville, Fla., ploughed into a freight train pulling into a siding on southern railway tracks here early today, seriously injuring two trainmen. Only the engine of the passenger train overturned and passengers in 12 coaches and pullmans escaped injury.

STEVENS

SMART FOR SEAFARERS

our cotton twill

swim suit and beach coat

by Caltex* of California!

Seashore "finds" for busy beach-goers—this tropical print "ensemble."

The suit is flattering on land, "easy" at sea—the trim coat, a perfect before-and-after-swim cover-up. Aqua and Charm Red. 10 to 18.

Swim suit as sketched (also available skirted), 10.95

Beach coat, 12.95

Mail orders invited!

*Reg. U. S. Pat. Off.

CHAS. A. STEVENS & CO., STATE STREET

Farmington Shop—3rd Floor Open 12:00 to 9:00

A lift for your **spirits . . .**

A thrill for your **taste . . .**

ANDES CANDIES

What more exciting and inviting than a newly opened box of fresh, rich, flavorful Andes! Grand to serve to guests, tasteful to give, nice to keep around the house just for the fun of good eating, 1 lb. box, 82c.

Sorry, no Mail Orders

Andes Candies — THE PEAK OF ALL

50 SHOPS IN CHICAGO AND SUBURBS

The Costume Bootery of

O'CONNOR & GOLDBERG

at 23 Madison, East

White Suedes

by PALTER DE LISO

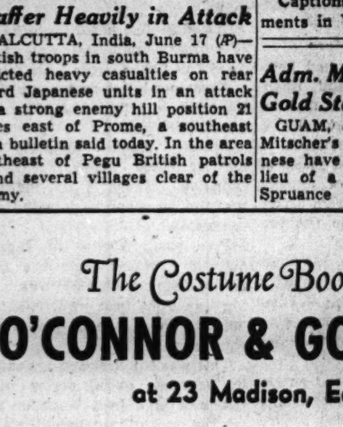

Loveliness in white...
suede as soft as a kitten's ear...and lines that are truly worthy of the ingenuity of America's most distinguished designer. The utmost in fine footwear.

$16.95

THIS BOOTERY IS OPEN MONDAYS 9:45 A. M. TO 5:45 P. M.

Fashions of Individuality

JOHNSON & HARWOOD

Dainty cotton dotted swiss

so cool—so easy to launder

$14.95

Here's the lovely cotton dotted Swiss you've been wanting . . . so fresh and dainty in white with pink, maize or blue dots. And this cool frock is made with the elegance of fit and charm of fine detailing which you always find in dresses by Sofie Wagner. Also many other lovely styles in fine cottons!

Charge Account Service to Accommodate Your Income

Johnson & Harwood

PITTSFIELD BLDG. 1st & 3rd FLOORS

37 N. Wabash Ave. at Washington

Open Mondays, 12 Noon to 9 P. M.

OPEN TODAY FROM 12 NOON TO 9 P. M.

WALL ST. CLOTHES

Enjoy the nationally famous style in

WALL STREET SPORT COATS

$35

"Distinguished, de luxe, luxurious" . . those are the kind of words you have to use to describe these sport coats. They have Wall Street's nationally famous style; Wall Street's famous Custom shop needling; Wall Street's distinctive hand stitched edges; Wall Street's famous quality in every inch of them. You'll enjoy a sport coat like this . . as you never have before

Other sport coats from $18 to $55
4th floor

MAURICE L ROTHSCHILD

MINNEAPOLIS State at Jackson—Chicago ST. PAUL

MAIL AND PHONE ORDERS FILLED—HAR 9000

Brucewood PINAFORES

that hardly seem possible at

$4.45

These pinafores are so fine in quality, so expertly tailored, and so smartly styled that you'll hardly believe your eyes when you see the price tickets. Wear them to catch every breeze . . and to keep you air-cooled all summer long. You'll want several for that

In multi-colored checked gingham. Sizes 12 to 20
—7th floor

MAURICE L ROTHSCHILD

State at Jackson

FREE STORAGE

for Winter Clothes & Furs

If Brought in for Cleaning Now. Empty Your Closets! We'll Protect Garments Free for 5 Months.

DRAPES

TIES HATS GARMENTS

Cleaned and Finished Service You'll Like!

KENT CLEANERS

Phone NEVada 8844

for Address of Store Nearest You

Plants: 1021 S. Pulaski—Nev. 8844

SPECIAL OIL PERMANENT

$5.00 Complete

HALO ROLLS, $1.00

Helene Curtis

COLD WAVE $10

Complete and styled to your own individual type

BRAIDS

The newest hairdress for spring is crowned with a beautiful braid. It makes you feel and look years younger. $12.50 and up

No Appointment Necessary

MME. DUNCAN

25 West Randolph St.

Ground Floor Dearborn 3043-8732

Hours, 9 a.m. to 8 p.m. Daily

Buy More War Bonds and Stamps

Monday Store Hours, 9:45 to 5:45

Marshall Field & Company

Mad about McMullen dresses? You'll rave over this

McMULLEN SHIRT!

It has everything you want in a casual

$6.95 *Reg. U. S. Pat. Off.

- In a beautiful but durable fabric, Bur-mil* Silduka rayon crepe! Easily laundered!
- Handsomely well tailored; cut to be worn in or out of skirts, slacks!
- Short or long sleeves! White in sizes 32 to 38!

The Blouse Shop—Sixth Floor, Middle, Wabash

BRITISH AT TRUK ON 2D MISSION FOR ADM. NIMITZ

English Plan to Use Isles as Base Reported

[Chicago Tribune Press Service]

Washington, D. C., June 17—The use of the British fleet in the Pacific to batter the by-passed Japanese base at Truk, in the Caroline islands, marks the second time that Adm. Nimitz has called on the units of British Adm. Bruce Fraser for work in the Pacific.

In the previous instance the British fleet was used to neutralize the Sakashima group in the Ryukyu islands, south of Okinawa, to protect our forces from any attacks the Japs might have tried to launch from the south.

The fact that in both instances the British have worked alone as a unit and not as an integrated part of the American forces is believed to indicate, observers here said, that Adm. Nimitz, who has overall command in the Pacific, will continue to employ the British ships as an independent unit.

Plan Favored by British

This is said to be desired by the British, who wish to retain their own identity in their Pacific operations.

Whether such use of the British ships confirms reports, current some months ago, that they do not have sufficient speed to stay with the fast ships of our wide ranging task forces, could not be learned.

Last March, when Adm. Nimitz was in Washington, he was asked at a press conference about the reports, but he did not give a direct reply. Instead, he said that "Adm. Fraser has stated that the British fleet is ready and equipped for duty," and that "at the right time it will be used in a manner that will contribute greatly to the war against Japan."

Defensive Ability Doubted

Another reason advanced in authoritative quarters for not using the British fleet close to the Japanese homeland in an engagement such as that at Okinawa is the reported inability of the British to cope with the Japanese suicide planes with as much success as the American ships and gunners.

The Americans by-passed Truk in the sweep to the west in which Guam and Saipan were wrested from the enemy. In April of this year the Army and Navy Journal reported there was talk in British circles of taking the Japanese base at Truk for use by England's fleet in the Pacific.

Truk, bombed and shelled Thursday and Friday by British Pacific fleet carrier planes and warships, is a cluster of 245 islands lying athwart American supply lines between Guam and Hawaii.

Fierce attacks by American bombing planes in the spring and early summer of 1944 knocked Truk out of the war as a base for Japanese offensive operations, but the Japs are still there and their defenses formidable. When the war began, Truk was the central powerhouse for Japanese Pacific naval action, with facilities to shelter the whole Japanese fleet and base facilities for an invasion army.

Truk and Its Relationship to U. S. Bases

(Story in adjoining column)

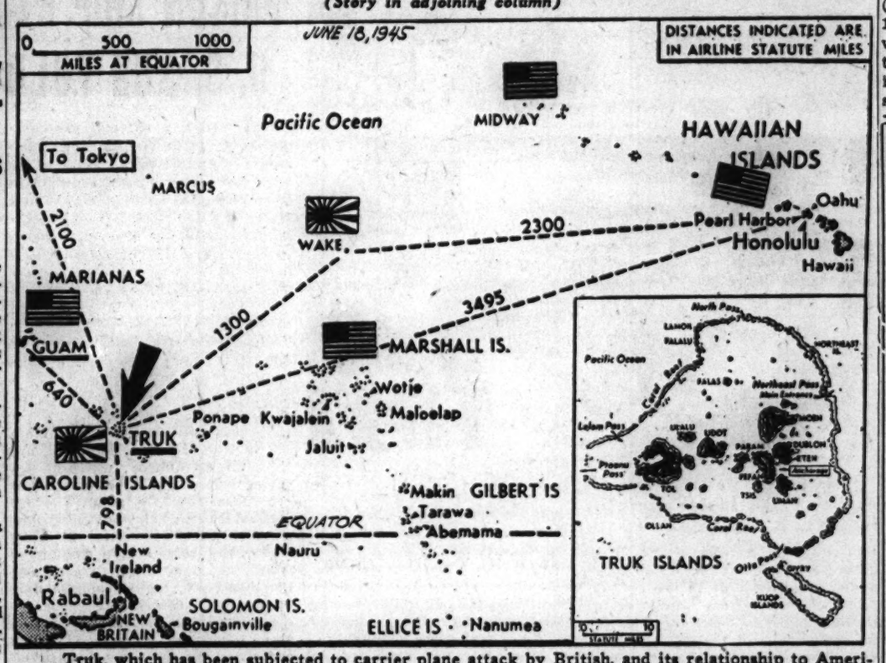

Truk, which has been subjected to carrier plane attack by British, and its relationship to American communication lines between Hawaii and Guam. Flags show occupancy of islands at present time. Inset: A detailed map of Truk.

GI Joe in the Pacific

By ARTHUR VEYSEY

[Chicago Tribune Press Service]

HOSPITAL IN BURMA [By Air Mail]—The corporal sloshed up the muddy path to a thatched basha where nurses and Red Cross girls live. He was grinning and he had one arm behind his back, hiding his present just as, until two years ago, he used to hide a bunch of poppies or a box of chocolates when he walked up to the porch where his date waited for him to take her to the movies.

"Hi," he called, scraping the worst of the mud from his boots. He was careful to keep his back away from the door. He had brought a special present and wanted it to be a surprise.

A girl came out onto the scrap lumber platform that passes for a porch.

"Hello," she said.

"Surprise," the corporal shouted, and with a flourish swung his arm from behind him.

The girl beamed like a Burma moon. "Why," you darling, where did you ever find such wonderful—Is it for me?" she said.

"All yours,' said the corporal. "Maybe some day I'll be able to get another."

* *

And what was all this fuss about? Orchids? Chocolate covered cherries? Don't be silly. This was a present every girl in Burma dreams of. It was a stink bomb to kill mosquitoes. The bombs are very, very hard to get.

That's the way it goes. When guys come calling they bring presents like these.

A couple of cans of beer make acceptable gifts and if a guy can bring a fire extinguisher along he's teekhi. Teekhi is an American corruption of the native term for super. The fire extinguisher is used to cool the beer. The cans are placed in a bucket and the extinguisher turned on them.

People with an "in" with the mess hall have a good choice of gifts—cheese, fruit juices, crackers, jam. The mess sergeant showed up the other night with a whole two layer chocolate cake with happy birthday wriggling across the top. Mess sergeants like him are much more fascinating than colonels.

* *

Some come running with gifts just arrived from home, such as camera film, fountain pens, hard candy, and, at rare occasions, a bottle of whisky that made the long, dangerous journey cushioned in the middle of a loaf of bread.

Then there are those who make their own gifts. Scrap metal becomes bracelets. Coins become rings. Bits of ebony and ivory become tiny elephants or dancing girls that will some day decorate fireplace mantels.

And there isn't a girl who couldn't use some sort of cabinet to keep clothes more nearly dry. With a little time, a hammer and saw, a clever fellow can make one out of crates. An electric fan is more difficult but not too difficult for a man with a will.

And there is one girl who should dream every night of an air corps mechanic. He came in a truck. He needed it to tote his gift. It was a bed with most comfortable springs made from old inner tubes.

CROWN PRINCE OF DENMARK TO VISIT BORNHOLM

[Chicago Tribune Press Service]

COPENHAGEN, Denmark, June 17 — Crown Prince Frederik and Crown Princess Ingrid will leave by plane tomorrow for the soviet occupied Danish island of Bornholm, where they will be the guests of Russian Gen. Korotkov at an elaborate luncheon. The Russian commander of the Baltic island personally arranged the feast. Several soviet cooks arrived by plane and took over the entire kitchen of the island's famous hotel. Refrigerator cars arrived from Moscow bringing special Russian dishes, including caviar, pigs' feet, calf heads, Russian pastry, and other delicacies. A military band will play in the park during the luncheon.

Princess Ingrid

Australian Sees Defeat of Japs Within 18 Months

SYDNEY, Australia, June 17 (AP)—The increased tempo of the allied drive against Japan may bring an end to the Pacific war in less than 18 months, Acting Prime Minister Chifley told the Australian Labor party's annual conference today.

Jap Tanker Set Ablaze by R. A. F. Off Thailand

LONDON, June 17 (AP)—A 10,000 ton Japanese tanker was set afire by an R. A. F. liberator 300 miles south of Bangkok, Thailand, despite flak from a destroyer escort, the air ministry reported today. The daylight attack, involving a 2,600-mile flight thru monsoons, took place near Samui Island southeast of the Kra isthmus.

German Battalion Seeks to Help Allies Fight Japs

OLDENBURG, Germany, June 17 (AP)—An entire German battalion of 1,000 men has lodged a request with British authorities to be sent to the Pacific theater to fight, an intelligence officer said today. He said such requests were becoming more frequent, but were being ignored. The battalion is in the Oldenburg concentration center.

LOOT CAR OF $103 IN CLOTHING

Thieves broke into the car belonging to Martin Shults of Detroit, Mich., while it was parked yesterday at Clark and Madison sts. and stole men's and women's clothing valued at $103.

OPEN TODAY—12 NOON TO 9 P. M.

Delton SHOES

DELTON SHOES of white suede $8.95

These cloud-white Deltons are open to the breeze . . and are as cool and fresh as a mint wafer. You'll never get foot-weary in them, either . . for they're as cloud-light as they are cloud-white

Other shoes from $6.95 to $12.95, 7th floor

MAURICE L ROTHSCHILD
State at Jackson

OPEN TODAY—12 NOON TO 9 P. M.

TRI-PHI JUNIOR MISS DRESSES

for hearts that are young & gay

$8.95

Leave it to Tri-Phi to whip up the loveliest summer "coolers" you could ever hope to find. They're here in gay colors—in pastels—in all the charming simplicity that you want for the days ahead. The price is as easy to take as the dresses

Sizes 9 to 15; other dresses to $25—3rd floor

Maurice L Rothschild
State at Jackson

monday hours 12 noon to 9 p. m.

SHAYNE FUR STORAGE

gives you more for your money

- Humidity controlled cold storage
- Furs expertly cleaned
- Lining cleaned
- Furs glazed
- One year's insurance against moths, whether furs are in your possession or ours

$9.50 on valuations to $200

CEN 0400

10 DAY SERVICE

guaranteed WATCH REPAIRING

Specialists in Fine Watches

BIRKS

DIAMONDS and WATCHES

701 Field Annex

25 East Washington St.

Marshall's...THE HOUSE OF Quality

HERE'S A LOVELY FUR LINED COAT

YOU CAN HAVE MADE FROM YOUR OLD FUR COAT

Bring in your old fur coat. We will combine it with 100% wool fabric and make a stunning fur lined coat for $69.50 and up

Phone DEA. 0750

Marshall FURS

CHICAGO'S FOREMOST FUR FASHIONISTS

39 S. STATE—4th FL.

Open Mondays 9 a.m. to 9 p.m.

BLACKHAWK

CHICAGO'S OUTSTANDING RESTAURANT

LUNCHEON · DINNER COCKTAILS RESERVE FIRST

INDIAN ROOM

WABASH AND RANDOLPH

WE BUY DIAMONDS

Get Our Prices Before You Sell

FIDELITY

5 South Clark St.

Ground Floor, Morrison Hotel Bldg.

Buy War Bonds and Stamps

STEVENS

Open Monday, 12 to 9 P. M.

Cool, Summer-Day Print

our soft bow dress "little"-sleeved and "easily" graceful!

Look cool and relaxed any summer day in this pretty print. It's so simply flattering with its bowed bodice and graceful skirt. Gay, feminine, charming — it's bound to be a favorite in your hot weather wardrobe. Pink and Blue rayon crepe. 10 to 20. 10.95

Sorry, no mail or phone orders!

Stephanie Shop—4th Floor

Chas. A. Stevens & Co.

State Street Open 12:00 to 9:00

Veterans...

LYTTON'S offer you a valuable 28-page booklet that answers most of the practical questions that will arise, now that you are resuming civilian life. Also, a plasti-sealed, wallet size reduction of your discharge certificate for permanent, convenient identification. Both are available on request—with our sincere wish that they may help speed the way to your happy, healthy and prosperous future.

VETERAN'S BOOTH

Third Floor, Sports Circle, Chicago Store

Open Monday, 12 to 9

THE HUB

Henry C. Lytton & co.

Mandel's

Store Hours Today—Noon to 9 P. M.

Not just a hairdo... but a complete re-do

for $10 all-inclusive (no extras)

here's what our salon gives you

- "Duchess" wonderful Cold Wave Permanent
- Scientific No-Heat Test Curl supervision
- Reconditioning Hair Treatment Shampoo
- Easy-to-care-for Hair Shaping by experts
- Fashion-wise Hair Styling by artists

BEAUTY SALON . . FIFTH FLOOR . . WABASH

Call State 1500—Ext. 207 for appointment

MANDEL BROTHERS

APPLICATION FOR $1,000-$7,500-$11,250 ACCIDENT INSURANCE POLICY

AND SUBSCRIPTION TO THE DAILY TRIBUNE

NOTE: For the sum of 25c preliminary term fee, plus 10c a month in advance thereafter, the Chicago Tribune makes available to its Home Delivery Subscribers and members of their families who reside in the same household, a $1,000-$7,500 Travel Accident Insurance Policy. Insurance coverage eventually increases to $11,250 on continuous renewal. Issued by Federal Life Insurance Co., Chicago. NO MEDICAL EXAMINATION. One policy to a person. Issued only to applicants over 10 and under 70 years of age.

Mail this Coupon to the Chicago Tribune. SEND NO MONEY. Accredited representative will call and collect 25c. Official Carrier will collect monthly thereafter for Insurance and Subscription. Insurance will lapse if subscription is stopped.

☐ *I hereby order the Daily Tribune delivered to my home by Carrier six days a week, starting immediately, for which I agree to pay the regular rate.*

☐ *I am a Home Delivery subscriber and agree to continue.*

Do you apply for this Accident Insurance Policy?.....
(PLEASE PRINT)

Your Name?..... (First Name, Middle Name, Last Name)

Address?..... (Number, Street) Apt.?.....

..... (City, State) Phone?.....

Your Age?..... Date of Birth?..... (Month, Day, Year)

Are You Blind or Deaf?..... Are You Crippled?.....

Name of Person to Whom Insurance Is to Be Paid in Case of Your Death? (Beneficiary)

..... Relationship.....
First Name Middle Name Last Name

Applicant's Signature..... Sign in Own Handwriting

NOTICE: Orders for Home Delivery of the Tribune are acceptable only from persons residing where such service is maintained and are subject to rejection by the Tribune. All applications for insurance are subject to rejection by the Federal Life Insurance Co. Insurance does not become effective until noon the date policy is issued.

Form A2735—6-44

Komiss Fur Storage

The Most Complete 11 Point Service at

$3

MINIMUM or 2% of Valuation

1 Your furs stored in cold air conditioned vaults on premises.
2 Gas chamber sterilization guaranteed to kill moths.
3 Furs are compressed air-treated to remove surface dirt and dust.
4 Anti-humidity condition retains the natural oil of furs.
5 Special dark vaults prevent fading of furs.
6 Linings, loops and buttons resewn and reinforced.
7 All risk insurance of furs while in our possession.
8 Your storage receipt is an insurance appraisal at no extra charge if desired.
9 Careful examination of your furs by fur experts before placing in Storage.
10 No charge estimate service for any repairs necessary.
11 Pick-up and Delivery at no extra cost. Furs insured from your door to our vault.

Phone CENtral 8070

or bring your Furs to

The KOMISS Co.

100 NORTH STATE ST.

Open Today—12 Noon at 9 P. M.

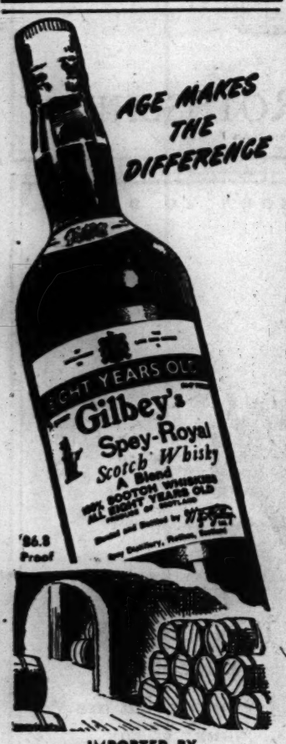

IMPORTED BY
Philip Blum & Company, Inc.
Gold Seal Liquors, Inc., Chicago

Nice Looking

Good teeth have much to do with good looks. Thorough brushing is important. Revelation Tooth Powder is recommended by dentists generally.

Vitally important is this
• 7th WAR LOAN •
Buy more bonds

REVELATION
TOOTH POWDER

CORRECTION

of HERNIA and Rupture in a Few Months

say users
INVESTIGATE
this modern method
NO INJECTION
NO SURGERY
NO TIME LOST

Sykes Service
Used by Industrial and Insurance Co.'s
36 S. STATE, RM. 910, STA. 4168
Daily, 9-4; Saturday, 9-1
Monday and Friday Open Till 8 P. M.
Clip This Ad

[ADVERTISMENT]

Gas on Stomach

Relieved in 5 minutes or double your money back

When excess stomach acid causes painful, suffocating gas, sour stomach and heartburn, doctors usually prescribe the fastest-acting medicine known for symptomatic relief—medicines like those in Bell-ans Tablets. No laxative. Bell-ans bring comfort in a jiffy or double your money back on return of bottle to us. 25c at all druggists.

100 lbs. of waste paper will make 2,911 cartons containing ten cartridges for inflating life boats. Save paper!

CRIPPLED PLANE SAVED BY WAC'S MONKEY WRENCH

Answer to Pilot's Prayer in Musette Bag

BY WALTER SIMMONS
[Chicago Tribune Press Service]

HOLLANDIA, New Guinea, June 14 [Delayed]—Pilots of the 322d troop carrier command, which moves 21,000 passengers and 12,000,000 pounds of freight monthly along a 5,500 mile route stretching from Melbourne, Australia, to Lingayen, Luzon, run into some strange experiences but the oddest have been with the WACs.

On a flight from Brisbane a few months ago, the hydraulic system of a transport plane went out, preventing the wheels from being lowered for a landing. The pilot circled while the crew chief worked despairingly. For some reason the plane did not contain a wrench with which the gear could be let down manually.

Maj. Russell Williams, Oklahoma City, Okla., staff officer of the wing, walked forlornly back into the passenger compartment. Stopping before two WAC passengers, he asked, just to make conversation: "I don't suppose either of you would have a monkey wrench in your purse, would you?"

"No," one answered calmly, "but I do have one in my musette bag."

She rummaged a moment and produced a huge wrench 18 inches long. With shouts of joy Maj. Williams bore it to the crew chief, who swiftly let down the gear for an uneventful landing.

—

When WACs of the far east air force were being ferried to Leyte from Hollandia, a C-47 transport in which they were riding roared down the runway but failed to gain enough speed to take off. Altho the pilot applied his brakes the plane rolled off the end of the strip and bogged down in the mud.

Col. Ray T. Elsmore, Menlo Park, Cal., commanding officer of a troop carrier wing, happened to be on board. He was sweating profusely. But not the WACs, none of whom had ridden in a plane before. "They always make a trial run before they take off," one remarked comfortably.

After the plane was pulled out of the mud, it tried again with precisely similar results. Investigation disclosed the reason—the standard allowance of 250 pounds for a male passenger and his baggage didn't apply to WACs. With their heavy luggage each feminine passenger represented from 325 to 350 pounds. "We had to make a little weight adjustment before we could take off," said Col. Elsmore.

—

Col. Elsmore, a native of Salt Lake City, Utah, is a veteran flyer who wears six Presidential citations—possibly a record. For 13 years he flew a reuglar air line run out of Salt Lake City, practiced law, and commanded the 329th observation squadron, a reserve unit. The outbreak of the war found him commanding an air unit in the Philippines. He flew from Mindanao in the last plane to leave the islands. As commander of the 322d he had worked out numerous operating improvements, including a system by which the average transport's pay load is increased 1,500 pounds by restricting surplus gasoline and increasing the number of fueling stops.

His chief of staff is Lt. Col. Leon Cudeeback, Oakland, Cal., former United Airlines division superintendent.

Among many Chicagoans in the unit are Lt. Jack Bussert, 6428 N. Hamilton av.; Staff Sergeants John Hega, 3701 W. 56th pl.; Charles Maciejewski, 3012 Broad st.; Robert Curtis, 946 S. Elmwood av., Oak Park; Jack Rutherford, 6728 Oglesby av.; Wilbur Kopp, 5742 Rice st.; Sergeants John Admis, 2735 S. Lawndale av.; Harry Nelson, 3462 North av.; Constantino Sebber., 2204 N. Mobile av.; Glenn Wilderspin, Route 1, West Chicago; Corporals Anthony Gangitano, 4419 Iowa st.; Reno Gersa, 2431 Chicago av.; William Brannan, 4319 S. Whipple st.; David Soutar Jr., 1045 N. Ridgeway av.; Pvt. Philip George, 1944 Grand av.; Pvt. Henry Schweizer, 1241 Cornelia av.; Pvt. Arthur Hansen, 4219 N. Avers av., and Pvt. Stephen Zachar, 2207 N. Laramie av.

—

A troop carrier plane once carried a cow which was valuable not for its milk but for vaccine. Other planes have carried live poultry, guinea pigs, mice, rabbits, and even a race horse. The horse became excited and kicked out the side of the plane. Pilots of the 322d all rank tops with the correspondents, who could hardly cover the vast reaches of the Southwest Pacific without their cheerful help to hitchhiking scribes.

Since its formation last fall, the wing has flown millions of miles with only one passenger fatality. That does not mean its planes have not been in hundreds of tight spots flying thru the turbulent Pacific weather.

Dad Repairs Son's Damaged Ship

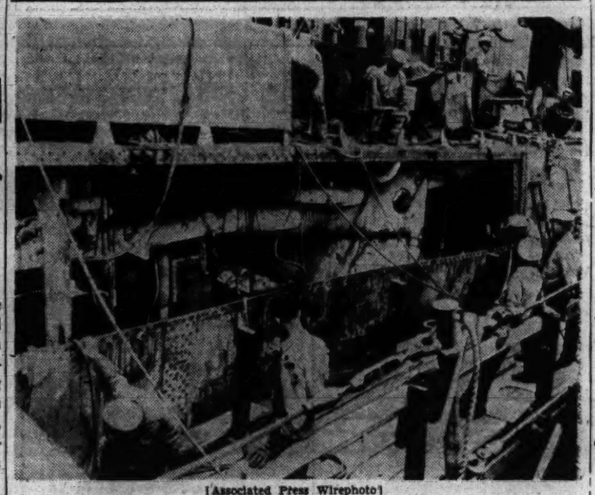

[Associated Press Wirephoto]

Navy yard workmen repairing hole torn in side of destroyer Gregory by Jap suicide planes.

It Will Fight Again

San Diego, Cal., June 18 [Monday]—(AP)—Commodore Byron McCandless, the 63 year old commanding officer of the San Diego naval repair base, surveyed the torn and crushed hull of the 2,100 ton destroyer Gregory in drydock. He turned to a young officer at his side and remarked: 'They sort of folded up your ship like an accordion, son. Can you play a tune on that thing."

The young officer smiled. He was Comdr. Bruce McCandless, 33, son of the older officer. Young McCandless commanded the Gregory in recent Pacific operations. She had been badly damaged by Japanese suicide planes.

Comdr. McCandless paid high tribute to his ship, his crew and the builders at Seattle [Todd-Pacific]. Only two crew members were injured when six Japanese suicide planes attacked the Gregory.

Comdr. McCandless wears the congressional medal of honor. In 1942 he served on the cruiser San Francisco which was seriously damaged in the action off Guadalcanal.

Indiana Pilot Is Killed in Fighter Plane Crash

Dover, Del., June 17 (AP)—Lt. Robert E. Weaver, 24, of Goshen, Ind., was killed yesterday when his fighter plane crashed two miles west of Willow Grove, the Dover army air base announced today.

Chicago Daily Tribune
THE WORLD'S GREATEST NEWSPAPER

Vol. CIV. Monday, June 18. No. 145.

Published daily except Sunday at Tribune Tower, 435 North Michigan avenue, Chicago 11, Illinois.
The Tribune Company, publishers.
MAIL SUBSCRIPTION PRICES:
Mail subscription prices in Illinois [outside Chicago], Indiana, Iowa, Michigan, and Wisconsin: Daily Tribune only, $5.00 per year; with Sunday Tribune, $12.50 per year.
Zones 3 and 4 in states other than Illinois, Indiana, Iowa, Michigan, and Wisconsin: Daily Tribune only, $7.50 per year; with Sunday Tribune, $15.00 per year.
Zones 5, 6, 7, and 8 inclusive, Canada and Mexico: Daily Tribune only, $12.00 per year; with Sunday Tribune, $25.00 per year.
Foreign: Daily Tribune only, $25.00 per year; with Sunday Tribune, $42.00 per year
Entered as second class matter May 14 1903, at postoffice at Chicago, under the act of March 2, 1879

SINKING OF JAP PRISON SHIP BY U. S. SUB TOLD

[The army, navy, and air corps all have their heroes and their names are well known. Some of the most brilliant work of the war has been conducted by American submarines, a story held secret in the navy's voluminous files. Now a part of that story can be told. This is one in a series of stories on America's underwater heroes.]

PEARL HARBOR, June 17 (AP)—Thin, disease racked white men, fodder for Nippon's prison camps, were sprawled on the hot decks of a Japanese prison ship when an escorting destroyer disappeared before them in a blast of smoke and flame.

"Yank sub!" somebody said, and they sat up quickly, watching the green water. Japanese escort vessels dashed wildly about the big convoy. Then, as the Australian and English prisoners gave a silent cheer, the prison ship shuddered from an underwater blast. She listed sharply, her sides bashed in by American torpedoes.

Japanese guards on the prison ship chattered excitedly and scrambled for the boats, holding off the enfeebled prisoners. As the unmarked ship slumped slowly to starboard the Japanese shoved off, abandoning the men they had captured in the sweep thru Singapore.

A Tragic Mistake

It was a tragic mistake, this torpedoing of a ship carrying allied prisoners, but it was one of those inevitable errors of war. The ship looked no different from the others in the Japan bound convoy.

But the skipper of the American sub was given no chance to learn what his target carried. Even as the prison ship settled and survivors of the blasted destroyer struggled in the water, a fast escort ship closed in, spilling depth charges. Comdr. E. T. Reich of Elmhurst, N. Y., skipper of the submarine "Adder [a fictitious name used for security purposes] took his boat down.

Reich, who was graduated in 1935 from the United States Naval academy and who has served more than six years in the submarine service, avoided the underwater blasts. Then, late that night, he received a message asking him to assist in picking up survivors. It was from another American submarine in the convoy area.

Surfacing, the Adder moved thru the sea. First sighted were bodies, both Japanese and white. Then the Adder entered the target sector of the previous day. A tiny life raft bobbed on the waves and the Adder picked up the men on it.

54 Men Picked Up

While her sister boat assisted, the Adder moved slowly thru the area, retrieving Australians and English from the sea. In all the Adder picked up 54 men, the most she could get into her constricted hull. The other submarine picked up some 70.

"All the prisoners were suffering from malnutrition, malaria, pellagra and exposure," Reich said. "Darkness and space limitations prohibited further rescue."

"Then he added: "It was heartbreaking to leave so many dying men behind."

From the rescued, Reich learned his torpedo salvoes had yielded good results. He knew he had hit a tanker and the prison ship, but another bag was added—and he received confirmation that the three hits resulted in three sinkings.

FINEST FOOD VALUES IN CHICAGO
Gimbel's
RESTAURANT AND COCKTAIL LOUNGE
30 W. RANDOLPH ST.
Complete Luncheons & Dinners a la carte also

REDUCE! TOUGHEN UP!! KEEP FIT!!!

You Can Reduce that Waistline, Build a Vigorous Physique, Increase your Energy

With Postl's time-tested methods. Be our guest and let us prove this.

Phone CENTRAL 6484 for Appointment
POSTL'S Health Club
73 W. Monroe St.
POSTL'S FOR WOMEN
400 S. Michigan Ave. WABash 3042

Waste paper is a vital weapon of war. There is a critical shortage. Save all your waste paper and help win the war.

HYMAN'S SINCE 1900
FINE MEN'S WEAR
CLOTHIERS-HABERDASHERS

ALL E-L-A-S-T-I-C WAISTBAND
Boxer Style
cool shorts
Colorful Foulard Silk Finish
Blue, Brown and Maroon
Full cut, washable fabric
All sizes

$3.95

Ingrain lisle undershirts **85c**

Mail and Phone Orders Accepted

DUE TO FIRE
TEMPORARY LOCATION
206 N. CLARK ST.

M. Hyman & Son
215 NO. CLARK ST.
AT LAKE ST DEA. 0030

Lactopine, the original
SWISS PINE BATH

Delicious bath refreshment! Just a little of it dropped in your tub makes you feel like you're bathing in a cooling forest pool. And what could be nicer on a wilting summer day? **1.00** to **5.00**

Plus 20% Federal Excise Tax.

CARSON PIRIE SCOTT & Co.
Store Hours Monday, 12 Noon to 9 P. M.
Toiletries, First Floor.

BROADSTREET'S

THE
"INDIA CREAM"
WASHABLE SPORTS SHIRT
BY
McGREGOR

$3.50

A luxurious shirt—a cool-to-the-touch shirt—a washable, wearable sports shirt by famed McGregor. The fabric is the unusual Imperial Dynasty Cloth woven by Bates.

The collar is a two-way town or country collar. And the color is our famous skin-flattering India Cream.

Broadstreet's

PALMER HOUSE • 123 SOUTH STATE STREET, CHICAGO

FIFTH AVENUE AT 47TH STREET, NEW YORK

CARSON PIRIE SCOTT & Co.
Main Millinery, Fifth Floor, State.

IT'S A CHARMER *our Panama sailor*

. . . and what a charmer *YOU'LL* be when you wear it plop atop your curls. Crisp Panama straw to hobnob with your summer cottons . . . play up the impish gleam in your eyes. **5.95**

Other Panama sailors to 8.95

Specially Priced!

FEATHEREE PERMANENT

It leaves your hair so soft and lustrous . . . so simple to manage. And you'll love the way it lends itself to a variation of summer hairdresses. Regularly 10.00, now specially priced **7.85**

CARSON PIRIE SCOTT & Co.
Store Hours Monday, 12 Noon to 9 P. M.
Regular Beauty Salon, Third Floor.

Air Conditioned

FUR STORAGE

7 POINT SERVICE ALL FOR ONLY

$6.95

Includes:

☆ FUR CLEANED
☆ FUR GLAZED
☆ LINING CLEANED
☆ NEW LOOPS
Buttons and Ties Resewn
☆ RIPS REPAIRED
☆ INSURANCE

Phone STATE 1955
For Free Pick-up and Delivery

Three Sisters
127 S. STATE STREET
Or Bring Furs to Your Nearest Store

ALLGAUER'S
Black Forest
RESTAURANT
A CHICAGO LANDMARK FOR GOOD FOOD
LUNCH—DINNER—SUPPER
Finest Food in Chicago
Game in Season
2636-38 N. CLARK ST.
OPEN 11:30 A.M. TO 4 A.M.

WEAR A Corsage
for that luncheon or dinner. Light up your loveliness with Flowers
Phone or See Your Florist
(Men only: Send Her a Corsage Before Parties)

JAPS WILL FIGHT HARD TO HOLD ON, SAYS STILWELL

General Sees No Crack in Enemy's Morale

MANILA, P. I., June 17 (AP)—In the opinion of a tough, old China campaigner, Gen. Stilwell, there is no evidence of any crack in Japanese morale and the enemy will not willingly disgorge any of his conquests, including China, without putting up as strong a fight as possible.

In an interview at Gen. MacArthur's headquarters Stilwell, now chief of the army ground force training program, said it was his belief the Japanese were "loath to give up what they have grabbed. I expect them to fight for it."

Impressed by U. S. Gains

Stilwell said he was tremendously impressed that American forces are fighting in the Philippines in 1945 rather than a year or more later, implying that the Pacific war was better than a year ahead of schedule in obtaining troops and supplies for an offensive while the European war was still underway.

The general came here to correlate the replacement training program with the needs of MacArthur's theater. He asserted he believes the basic training principles already in use are sound and that men physically fit, well disciplined, and qualified in the use of their arms are able to do a good job anywhere.

U. S. Has Finest Troops

Thus the retraining of veterans from the European theater for use in the Pacific will not be as difficult as might be supposed.

"We've got the troops—there was never any finer soldier material in the world—and we've got the material and air power to throw everything at the Japanese now," the general said.

INDIA-BURMA GENERAL SENT ON NEW MISSION

NEW DELHI, India, June 17 (AP)—Lt. Gen. Daniel I. Sultan, commander of United States forces in the India-Burma theater, soon will leave for Washington for an important, undisclosed assignment, American headquarters announced today.

Lt. Gen. Wheeler (top) and Lt. Gen. Sultan

Lt. Gen. Raymond A. Wheeler will assume command of the theater on Sultan's departure, while continuing as deputy supreme allied commander and principal administrative officer of the southeast Asia command.

Sultan has been in command of the India-Burma theater since last October when the China-Burma-India theater was split after Gen. Stilwell's return home. Wheeler commanded the services of supply in the C. B. I. theater until November, 1943, when he took over his post as administrative officer with the newly-formed southeast Asia command.

Threatened by Brisbane Assassin

Duke and duchess of Gloucester, with oldest son, Prince William, 3 years old. [Wide World Photo]

CHINESE SMASH INTO LIUCHOW'S WEST DEFENSES

Repel Jap Attacks in 25 Mile Gain

CHUNGKING, China, June 17 (AP)—Chinese troops have driven up to 25 miles into the shattered western defenses of the south China rail hub of Liuchow, hurling back two Japanese counter-drives near the former American air base city, the Chinese command said tonight.

Despite Chinese gains, swaying, indecisive fighting marked the month-long struggle for possession of Liuchow. Another battle apparently raged on the approaches to Wenchow, east coast Chinese port.

The Chinese high command for the second day failed to mention the Wenchow sector. Chinese troops last were reported attacking the city where Japanese forces were said to be in flight northward toward Shanghai.

Drive Between Highways

Chinese columns, a war bulletin said, punched out their advance west of Liuchow following capture of Ishan, 43 miles west of the city.

Driving between highways linking Ishan with Liuchow and with Tatang, 21 miles southwest of Liuchow, the Chinese reached points 17 to 24 miles southwest of the air base and were about 13 miles from Tatang.

At the same time, another Chinese column pushed four and a half miles along the Kwangsi-Kweiyang [Kweichow] railroad and battered 10½ miles east of Ishan and 32 miles northwest of Liuchow, the bulletin said.

The Chinese belatedly reported that the Japanese opened two counter-offensives from Liuchow driving southwestward and apparently recapturing Tatang, seizure of which the Chinese claimed 10 days ago.

Jap Gains Undisclosed

One Japanese thrust was hurled against Tsinkong, 53 miles southeast of Liuchow, on June 11. The second drive was against Laipin on June 13.

Tsinkong is on the highway from Liuchow to Indo-China, a supply route that was severed recently by the Chinese. How far the Japanese advanced was not disclosed by Chinese headquarters.

The Chinese bulletin also admitted the loss of two towns in southwestern Kiangsi province to the Japanese who drove northward from coastal Kwangtung.

The Japanese, seeking to strengthen their anti-invasion defenses in South China, took Lungnan and Tingnan, both 130 miles northeast of Canton, after outnumbering the Chinese two to one.

Yanks Bomb Jap Lines

As the Chinese fell back, fighting developed five miles north and 12 miles northwest of Tingnan and at points 24 and 29 miles northeast of Lungnan along the highway to Sinfeng.

Sweeping from the Yellow river south to the Indo-China frontier, United States 14th air force fighters ranged over more than 2,000 miles of Japanese communication lines yesterday, an American bulletin said.

In central China, fighters concentrated on rail and water supply routes in the Tungting lake sector while others strafed the former American air field at Kweilin, 90 miles northeast of Liuchow.

Bomb Plot Fails

SYDNEY, Australia, June 18 [Monday]—(AP)—Police today disclosed a threat to assassinate the duke of Gloucester, governor general, and the duchess while they were visiting Brisbane last week. A letter, apparently from a crank, declared he intended to hurl a hand grenade at Gloucester's car and use another to destroy himself. Precautions were taken.

STRONGARMED IN GRANT PARK

Stephen Kermasin of Wheaton, Du Page county, complained to police that a man had strongarmed him in Grant park early yesterday and robbed him of $13 and a watch valued at $100.

AUSSIES USING U. S. EQUIPMENT IN BORNEO PUSH

[Chicago Tribune Press Service]

Washington, D. C., June 17—Australian troops who invaded Borneo June 10 to free the island from the Japanese and gain oil and rubber supplies for the allies were armed with equipment furnished by the United States under lend-lease and were supported by American lend-lease planes flown by Australians, it was disclosed today.

Leo T. Crowley, foreign economic administrator, in reporting the role American supplies played in the invasion, which was made under the supervision of Gen. MacArthur, said in a statement that such equipping of troops is one factor in a program by which the United States is helping to strengthen her Pacific and far eastern allies for the offensive against the Japanese.

Share Food with U. S.

In return for this aid, Crowley said, these allies are sharing their food and other assets with our forces in both the Pacific and the India-Burma-China theaters and thus giving reverse lend-lease.

Crowley said that up to April 30 the United States furnished lend-lease materials to Australia valued at $1,075,321,000, and furnished services, including the transportation of war materials, valued at additional millions of dollars. Munitions furnished more than half of this total. Ordnance and ammunition lend-leased to Australia to this date were valued at $107,186,000; aircraft and parts, $317,211,000; tanks and vehicles, $213,577,000, and water craft, $11,670,000.

Machinery Provided

Tools, machinery, and other industrial equipment valued at $388,780,000 also were furnished. With these materials, Crowley said, Australia has expanded her production of munitions and other materials of war.

In April lend-lease shipments to Australia totaled $36,179,000, with aircraft worth $18,459,000 the largest single item.

To offset this aid from the United States, which totaled $967,758,000 from the start of lend-lease until Jan. 1, 1945, Australia provided this nation with reverse lend-lease amounting to $720,673,000, Crowley said.

DUCK LEADS HER 6 DUCKLINGS ON WALK THRU CITY

(Picture on back page)

A mother duck with her week old brood of six ducklings simulated a naval deployment maneuver in a manner deserving of an admiral's "Well done." The wild duck and her flotilla waddled their way from a pond in Graceland cemetery to Lake Michigan, almost a mile away.

Their route took them east in Buena av. Lacking an air umbrella or any other protection, the valiant mother who performed the same feat a year ago, led her brood thru such danger zones as Broadway, Sheridan rd., and Marine dr. Traffic was halted as they paraded by.

Crossing the Outer dr. without incident, she altered her course to northeasterly, taking the convoy to a small pond where formation and short dive maneuvers were practised. Then continuing on the established course, they arrived at Montrose harbor. At last reports each one was taking to the lake like a duck.

TOPCOAT STOLEN FROM HOME

Lee Comeaux, of 6236 N. Hoyne av., reported to police yesterday the theft of a topcoat from his home.

War in Borneo

Captions tell new developments in battle for Borneo.

MANILA, June 18 [Monday]—(AP)—Continued Australian infantry patroling of the Brunei bay area of British Borneo and development of allied bases there was announced today by Gen. MacArthur, who still gave no confirmation of Japanese reports that allied warships had bombarded the Balikpapan area on the southeast coast of Dutch Borneo.

Nor did his war bulletin confirm an Australian broadcast which said the Aussie 9th division had pushed southwest from Brunei within 12 miles of Tuotong, oil refining center, as reported by Melbourne.

MacArthur announced that allied torpedo boats were ranging far down the coast toward the southwest and had "placed effective neutralizing fire on enemy positions at Miri," oil field area 75 miles from Brunel, and at Lutong, farther south.

Allied heavy bombers continued their assaults on Balikpapan, dropping 130 tons on anti-aircraft positions and on the nearby Seppingan air field, the bulletin disclosed. Medium bombers and fighters maintained attacks on enemy communications in north Borneo.

Russian Princess Bride of U. S. Officer in London

LONDON, June 17 (AP)—Princess Xenia Romanov, 26, a grandniece of the late Czar Nicholas II, was married today to an American soldier, Lt. Calhoun Ancrum Jr. of Camden, S. C. The wedding was held in the Russian Orthodox church. The princess is the only daughter of Prince Andrew of Russia. Lt. Ancrum, son of the late Lt. Col. Ancrum of the United States marine corps, will return to army duties in Germany after the honeymoon.

Remodel Your FUR COAT $22.50 plus new material
FEUER FUR CO.
162 N. State Street
2nd Fl. Butler Bldg.

Every pound of waste paper you can collect is desperately needed for war. Save every scrap that enters your home.

Mrs. Steven's CHICAGO'S MOST APPRECIATED CANDY

Banquet Mints

60¢ lb.

Soft glowing candles, flowers, your very best china and silverware—and then as an after-dinner sweet, Mrs. Steven's Banquet Mints. Their frosty coolness, true peppermint flavor and rich chocolate coating add the final touch of good taste to a perfect dinner party.

Mrs. Steven's Candy Shops

Chicago Open Monday, 12 to 9. Evanston, 12 to 9:30. Oak Park, Gary, 9:30 to 5:30

Let Lytton's help you prepare for the long, hot summer ahead

Look and Feel 22% Cooler!

Goodall Palm Beach Suits $19.50

Feel better . . . look better . . work better in your Palm Beach, the suit with the famous "open window" weave (1600 windows in every inch) made of costly, c-o-o-l Angora, mohair. No "heat-trap" pads, no heavy inner linings, tailored for your greater wearing pleasure in the hottest weather. Try some on today.

PALM BEACH SLACKS . . . $5.95

Suits, Second Floor. Slacks, Third Floor

CUBS & SOX BASEBALL TICKETS
CHICAGO STORE ONLY, *3d Floor*

THE HUB
Henry C. Lytton & CO.

SAKS FIFTH AVENUE
669 North Michigan Avenue

Open Today 12 Noon to 9 P. M.

Allied Nations Prints

From a collection . . . two sparkling tributes to our gallant allies . . .
these crisp little dresses in Alliene spun rayon. Very gay, very washable, very Summer 1945! Sizes 9 to 17
Dutch: Sunback dress in a galaxy of bright color combinations, **10.95**; white bolero, **2.25.**
Russian: White with green, black, blue or red print, **10.95**

Debutante Shop, Fourth Floor

BELGIAN STRIKE THREAT AWAITS RETURN OF KING

New Abdication Demands Are Made

BRUSSELS, Belgium, June 17 (AP)—Police guarded the national radio station and central telegraph office today and there were hints of a general strike as Belgium awaited return of King Leopold. Brussels street car employes said they would quit work when the king sets foot on Belgian soil.

Amid new demands that he abdicate, the ministry of information announced that the 43 year old monarch who surrended himself and his army 18 days after the German invasion in 1940 would return "soon"—construed by some to mean tomorrow. He has been in Salzburg, Austria.

The cabinet, headed by Socialist Premier Achille van Acker, resigned yesterday in protest against his return but pledged itself to keep order until a new cabinet takes over. The socialist party executive board reaffirmed the party's demand that the king abdicate.

Considers Self Blameless

The communist newspaper Le Drapeau proclaimed that "all forces of democracy and of work are behind the Van Acker governments," and demanded: "Democrats, hold yourselves in readiness to respond to coups de force [struggles for power] which are being prepared."

[The French press agency (AFP), in a Brussels dispatch reported by the OWI, said delegates of the Liberal, Socialist, and Communist parties and labor organizations asserted in a manifesto that "if opponents act in a manner making total cessation of work inevitable, they will bear responsibility for it."]

Van Acker told Leopold that elements of the Belgians do not want him—that they still hold it against him that he surrendered and remained in Nazi hands.

Leopold, however, is understood to consider himself above reproach, and duty bound to lay his case before the people and let them decide whether he should resume the throne kept by his brother, the Prince Regent Charles.

Election May Result

Some Belgians believe the situation will result in a general election—immensely difficult now because the pre-war balloting machinery is disorganized and large numbers of Belgians are still absent as refugees and unrepatriated ex-slave laborers.

The Van Acker cabinet, in resigning, issued a bulletin telling the king what it thought he should decide—the first time in history that the Belgian government has dared to speak to its king in such plain language.

The cabinet insisted that Leopold form a new cabinet ready to go into office as soon as he returned, in view of the dangerous situation that might develop.

The Liberal party announced it would refuse to participate in any new government formed by Leopold. Since the Socialists and Communists already had decided on the same course, this means the monarch could count on the Catholics as the only party to form a new cabinet.

Because an all-Catholic government would have only a minority in parliament, the natural consequence would be the dissolution of parliament and the calling of a national election.

THREE LEFTIST PARTIES FORM BLOC IN PRAGUE

PRAGUE, Czechoslovakia, June 17 (AP)—Three of Czechoslovakia's four political parties—Nationalist Socialist, Social Democrat, and Communist—formed a working bloc today and agreed on broad general reconstruction policies. The Peoples party, basically Catholic, did not join in the agreement.

The bloc may assume importance in the provisional parliament, which is to serve a few months before the elections later this year. According to present plans the four parties will be represented about equally in the provisional parliament and the bloc assures an effective working majority.

The three parties emphasized their agreement was something less than a coalition. Each retained its own program and will present its own candidates for election.

THIEVES TAKE ROWBOAT

A small rowboat was stolen yesterday from in rear of the home of Mrs. Lillian Stuhr, 1028 Loyola av., she reported to police.

TERRY
WOW, HOTSHOT, WITH A COUPLE OF TASSELS, PYZON'S RAZOR COULD DOUBLE AS A SAMURAI SWORD!
FOOSH, T. LEE! THAT DOWN ON YOUR BOYISH CHEEKS COULD BE WASHED OFF WITH STRONG SOAP!..TAKE OL' HOTSHOT'S BEARD, NOW....
I WISH I COULD FIGURE THIS PYZON GUY AND HIS PET BEAR, HUTCH! THE STOOGE IS TOO ROUGH AND PORKY IS TOO SMOOTH...
PLENTY OF JAP ATMOSPHERE ON THIS ISLAND-BUT, AS PYZON SAID, THE GRINNERS SEEM TO HAVE PULLED OUT! HEY—KNOCK
COME TO CLOSE CURTAINS, MASTAH!
OH, YES, PYZON SAID HE KEEPS BLACKED OUT TO PREVENT BOMBING BY EITHER SIDE!
HMM—I COULD SWEAR I SAW A FLASH OF LIGHT OUT TO SEA JUST AS THE BOY CLOSED THOSE CURTAINS!

IT'S MILLER FOR

MINK

from maker to you

Catalog of Mink Masterpieces on request

Seldom have you seen so stunning a mink coat! It's a 1945 model, distinguished by fabulous bishop sleeves, sweeping tuxedo front and extravagant flare-back. The natural wild mink skins are exquisitely matched. Only because it was made in our factory is such style and value possible.

Budget if you wish $1850 Plus Fed. Ex. Tax

Miller Fur Co.

166 North Michigan Ave.

Open Monday Night

In Washington and thruout the world Chicago Tribune correspondents are alert to keep readers informed of every significant happening. Experienced in knowing how to get the facts, they cover the news first hand and report it steadfastly from the American viewpoint.

The Inquiring Camera Girl

BY MARYON ZYLSTRA

[The Tribune will pay $5 for each interesting question submitted by a reader and used by The Tribune. Today's question was submitted by Frances Mann, 1446 W. 62d st.]

THE QUESTION

Have you ever thought you were a failure?

WHERE ASKED

Trianon ballroom [asked of Benny Strong and orchestra].

THE ANSWERS

Benny Strong, 430 N. Michigan av.—Not very long ago we had a one night engagement. When we arrived we discovered the population of the town was 104. Near the ballroom was a pen which contained about 2,000 turkeys, but turkeys don't go dancing. However, people arrived from neighboring towns and we had a good crowd.

Bea Herold, vocalist, 5229 Woodlawn av.—When I first started singing I had a very important audition. What a flop it turned out to be. I was very nervous and nearly in tears. The words wouldn't come out of my mouth. I was so humiliated and felt so foolish. I didn't get that job and thought I'd never sing again.

Bob Thompson, 2106 Lunt av.—I was with a bunch of the boys in Elgin. We drove to Chicago and as we came into the city I said I was an old Chicagoan and knew the best way downtown. After I had taken them down five or six dead end streets and a couple of blind alleys they had no respect for my ability as a guide.

Harry Gosling, 9554 Merton av., Oak Lawn—The time that I considered myself a complete failure was when I was about 9. The circus was in town and promised me free tickets if I'd get a sky hook. Naturally I couldn't, and the thought of missing the circus was more than I could bear.

Elwood Carl, Cleveland, O.—I wonder if any one has felt so much of a failure as I did on this particular occasion. I was married on Christmas day and spent my honeymoon, my birthday, and New Year's eve in the hospital. I was willing to bet my wife thought she'd married one fine husband!

Wally Jylha, Ashtabula, O.—It was my one ambition in school to be a hero on the football team. I had visions of even being captain of the team. Just before our first game I broke my nose in a practice game. While the rest of the team put on a show I was among the spectators.

SPAIN RESENTS OSTRACISM FOR HER NEUTRALITY

Also Defend Suspicion Toward Moscow

BY HENRY WALES

[Chicago Tribune Press Service]

MADRID, Spain, June 17—Spain—government, people, and press—resent being treated as "war criminals," guilty of the "crime of neutrality." Officials and individuals defend Gen. Franco's policy with reasoning identical with that of Swiss and Eire spokesmen I encountered at the San Francisco conference.

They say: "The United States remained neutral more than two years until Japan attacked and Hitler and Mussolini declared war. If we had been attacked by the Nazis we would have defended ourselves and become co-belligerents with the allies. But we were not molested and remained neutral precisely like America for nearly three years in World War I., until the U-boats began sinking American ships, and in World War II. until the Pearl Harbor attack in 1941."

Spain points to her stanch loyalty of 20 years membership in the league of nations, and is offended at not being invited to the security conference, which is considered merely a revamping of the Geneva organization.

May Lead Neutral Bloc

"We consider Spain's peaceful record entitled her to the right to participate in any world institution to preserve peace," said a foreign office official, "and are extremely disappointed at being ignored at San Francisco."

There are indications that Madrid may emerge as the leader of the group of neutral nations, with certain support from Holland, Belgium, Portugal, Denmark, Norway, and other small nations who wish to avoid participation in future wars unless attacked or invaded, as none of these states are affected by the "balance of power."

Officialdom here also objects to being put on the spot for antagonism to communism and suspicion of soviet Russia.

American Action Cited

Characteristically, the Madrid Arriba today publishes a photograph of Ribbentrop shaking hands with Stalin at the Kremlin, at the signing of the Nazi-Russian pact in the summer of 1939, to illustrate an article on the reich foreign minister's arrest at Hamburg.

"Why do the United States and Britain object to our maintaining a skeptical policy toward Moscow?" asked a foreign affairs personage. "America recognized the soviets only in 1934, and both London and Washington branded the Kremlin as back stabbers during the first two years of the war, until Hitler invaded Russia.

"Allied policy regarding Finland, Belgium, and France also vacillated, blowing first hot, then cold, according to those countries' relations with Berlin. Spain's point of view is actuated by principles, and we hold a definite point of view not swerved by opportunism."

FALL IS FATAL TO WORKER

Edward West, 56, of 6848 Lafayette av., a war plant worker, was fatally injured yesterday when he fell from a ladder at 6926 State st. while he was helping a friend, Walter Spiesser, repair a roof.

Board Is Named to Review Sentences of Army Courts

Washington, D. C., June 17 (AP)—Creation of a clemency board to aid War Undersecretary Patterson in reviewing court martial convictions was announced today by the war department.

Judge Minton

The formation of the board followed several recent instances in which members of congress had demanded investigations of court martial sentences, notably in the case of a soldier convicted for striking German prisoners of war.

Judge Sherman Minton of the Circuit Court of Appeals, former senator from Indiana, will be chairman of the new board.

Other Board Members

Other members include Austin H. MacCormick, vice chairman, who was commissioner of correction for New York City; Brig. Gen. Rufus S. Ramey, who was in charge of anti-tank defenses at the Anzio beachhead and who commanded an armored task force which pursued the Germans up the Italian peninsula; Col. Hubert D. Hoover, who was on the staff of the judge advocate general in Europe, and Lt. Col. James P. Hendrick, who has been handling clemency cases in the war department.

The board will devote its attention to "the more serious" cases, the announcement said.

Under army regulations, clemency action reducing sentences of men sentenced to army disciplinary barracks and federal prisons must be reviewed by the undersecretary. The new board will recommend policies on clemency during and after the war.

Inquiry Body Urged

A special committee of the house of representatives to investigate all army and navy court martial sentences imposed since Pearl Harbor had been proposed by Rep. Barry [D., N. Y.].

Barry and House Majority Leader McCormack [D., Mass.] were among those in congress who protested the two years at hard labor sentence imposed upon Pvt. Joseph McGee of Worcester, Mass., for striking nine German war prisoners in France. McGee's sentence later was canceled and his dishonorable discharge was revoked.

Rep. Fulton [D., Pa.] who had served with the navy in the Pacific, some time ago said that service men had been talking about the severe punishments being given out.

Canadians Told to Curb Travel; Troops Returning

[Chicago Tribune Press Service]

OTTAWA, Ont., June 17—An appeal was made today to all hotels and to the Canadian public to cancel conventions and similar gatherings between June 20 and July 20, and to avoid railroad traffic during the period. J. L. Ilsley, minister of transport, and C. D. Howe, minister of munitions and supply, said all possible rail and hotel accommodation will be required to take care of veterans returning from Europe. Service men are to be returned to Canada from Europe at a rate of 30,000 a month, the ministers said.

11 Ton British Bomb Spins Like a Top as It Lands

[Chicago Tribune Press Service]

LONDON, June 17—Britain's 11 ton bomb spins like a top as it crashes onto its target, it was revealed tonight. The streamlined missile, which is 25½ feet long, attains a high degree of accuracy and added penetrative power from its tail fins, which are set to make it spin.

STEAL SEWING MACHINE

Thieves broke into the home of Mrs. Marie Caruso, 308 N. Campbell av., yesterday and stole her sewing machine, she told police.

Will your Star Spangled hero still rave . . . over your wave?

He *will* if your hairdo is styled by Thomas Frank's experts. Come in—before his homecoming—and let us create a hairdo especially for YOU—something new, exciting and becoming—to make you even prettier than he remembers you.

Thomas Frank

for appointments

STAte 5537

DEArborn 1399

59 East Madison

●

WEBster 2294

Blackstone Hotel

640 South Michigan

Permanents, $10 up

Winning Fragrance

ELIZABETH ARDEN'S BLUE GRASS

A stirring fragrance from the cool, green meadows of Kentucky . . . a light, lingering, delicate fragrance with the freshness of newly cut blue grass . . all bottled up in Elizabeth Arden's Blue Grass. Here's the summery cologne for hot days ahead.

*16 ounces . $4.50** *8 ounces . . $2.50**
*4 ounces . . $1.50**

Cosmetics, Street Floor. Also Oak Park

*Plus 20% Fed. Ex. Tax

Back the "Mighty 7th" War Loan Drive—Buy Bonds at Stevens

STEVENS

White eyelet with striped Green or Rose chambray. 10 to 16. 29.95

Fresh printed pique. Red, Green or Blue on White. 10 to 16. 17.95

Striped seersucker. Red, Blue, Green, Tan or Grey stripes on White. 12 to 20. 17.95

Cool? *of course!*

Cotton? *of course!*

Washable? *yes!*

Pretty-making? *yes!*

Stevens Designers' Shop Casual Dresses

that put fresh zest into daily summertime life!

You can't look cleaner than you look in cotton . . . you can't look fresher, crisper, cooler, neater!

You just can't beat cotton for hot weather comfort. You can't beat these Designers' Shop cottons for simple, satisfying smartness.

See them—note their "nice" prices . . . plan to add all to your summer wardrobe.

Sorry, no mail or phone orders!

Designers' Shop—4th Floor CHAS. A. STEVENS & CO., STATE STREET Open 12:00 to 9:00

STEVENS

Support the "Mighty 7th" Drive
Buy War Bonds at Stevens

10.95

Cool, Comfortable and Cute

under summer sun—a gay rayon shantung Junior print!

Keep cool sun-up to sun-down all summer long in this pretty print. Diminutive bows square off the neckline—broadened shoulders "easily" substitute for sleeves. Bright and button-fronted—it's a boon to the Junior who summers in the city. Coral, Blue and Aqua. 9 to 15. 10.95

Sorry, no mail or phone orders!

Jr. Deb Salon—5th Floor

Chas. A. Stevens & Co.
State Street Open 12:00 to 9:00

SCANDINAVIANS TELL FEARS OF RED NEIGHBORS

Soviet Might and Stalin Program Add Worry

BY HAL FOUST
[Chicago Tribune Press Service]

COPENHAGEN, Denmark, June 17—Norway, Sweden, and Denmark fear Russia. Their newspapers treat the subject delicately but it is discussed openly and frankly in the restaurants and hotel lobbies of Oslo, Stockholm, and Copenhagen. Wearing the uniform of a United States army war correspondent in these capitals for the last month has seemed to invite questions about Premier Stalin that could not be answered.

Four issues are discussed in Scandinavia as grounds for the apprehension.

1. The new proximity of the soviets in Finland, Estonia, Latvia, Lithuania, East Prussia, Poland, and Germany. Particular significance is attached to the presence of Red troops in a Norwegian arctic port, and on the Danish island of Bornholm near the mouth of the Baltic sea.

Stalin Program a Worry

2. The military strength of the soviets, and evidence of the Stalin program of expansion.

3. Confidence in the power of Great Britain as a protector of the small kingdoms was shaken by its secondary role to the United States on the western front and in the Pacific war.

4. The blackout on news from Russian occupied territory arouses suspicion and rumors.

In Sweden, largest of the three countries and geographically closest to the expanded soviet zone of influence, government sources are emphasizing the aid its neutrality gave to the allies, and explaining that its aid to Hitler was compulsory. In discussions of the country's future safety, United States air power is frequently mentioned as having displaced the British navy as its main reliance.

Learns Dominant U. S. Role

However, its historic neutrality grants 10 Japanese correspondents accreditation at the foreign office, the largest press delegation of any foreign country, and larger than news interests alone would warrant.

In Norway, still housing capitulated German armies and still lacking food, the public gradually is learning of America's dominant part in its liberation and its post-war relief, notwithstanding British domination of the news and the display of its paratroopers, navy, and air force in the allied forces there.

In Denmark the vast majority look to Great Britain for their future economy as well as future security, turning shivering backs on Russia's Baltic acquisitions. Before the war Great Britain purchased more than half of all Danish exports, mainly foodstuffs, while the United States took 1.8 per cent and the soviet union only 2/10 of 1 per cent.

During the war the Nazis bought all Denmark's exports paying with money taken from the Danish national bank. Now the united nations buy milk, with America paying its usual proportion in united nations projects.

Aid to British Diplomacy

In all three countries, admiration for royalty is an aid to British diplomacy in solidifying its relations in this one corner of Europe where its relations are not shaky. The palace guards in Oslo, Stockholm, and Copenhagen are applauded with fresh fervor in their daily parades.

The three old kings are glamorized as emblems in the wave of nationalism celebrating the end of the nazi war.

However, small communist minorities in Scandinavia are gaining strength, according to native observers. Leftists outnumber the actual Reds, and competent political analysts predict a trend toward further government control of industry and commerce in the elections scheduled for this fall.

At 100 She Takes Ride in Plane

(Story in adjoining column)

[TRIBUNE Photo]

Mrs. Irene Woods (center) after first airplane ride. She is 100 years old. At her left is Stewardess Betty Ashton; at right, Mrs. Woods' great-granddaughter, Mrs. Myrtle Walker.

A 'PARTY GIRL' GETS 1ST PLANE RIDE AT AGE 100

BY DOROTHY JOHNSON

"Grandma" added another experience to her century of living yesterday. She went for her first airplane ride. Altho she found it exciting, she told the pilot to go higher and faster. "I used to ride horseback in Ohio as a girl," she said, "and I never let any grass grow under MY feet."

On Thursday, when Mrs. Irene Amanda Woods, the daughter of pioneer fighting men, celebrated her 100th birthday in her home at 1059 Foster av., she told her large, assembled family that, ever since those Wright brothers began fooling around, she had wanted to go for a plane ride. The American Air Lines took her word for it, and yesterday she arrived at the airport with an orchid on her shoulder and a gleam in her eye.

Thinks Whole Idea Grand

Waving her hand jauntily, she stepped into the plane with the assistance of Stewardess Betty Ashton, the door closed, and the plane took off. Capt. Walter Dworn, the pilot, taking a fancy to Grandma, flew at 1,500 feet at 170 miles an hour over the Foster av. home. Grandma looked down and thought the whole idea was pretty grand.

Waiting at the airport gate while Mrs. Woods had her fling in the clouds were her anxious great-granddaughters, Mrs. Myrtle Walker of 7355 S. Damen av., Mrs. Elsa Castell of 1440 E. 67th st., and Mrs. Violet Wallace of 6042 La Salle st.

But nobody need have worried about Grandma. She stepped out of the plane, after the cruise over the city, and said: "That was swell. Now, when do I get those pork chops?"

Other Wish Is Granted

"Right now," she was told, and was taken to the headquarters of American's "sky chef," who, thru some magic, had conjured up two fine chops and fried them. Pork chops had been Grandma's other birthday wish.

Mrs. Woods is a "party girl," her descendants said. She's modern, broadminded, and likes to stay up late. "When there's a party," Mrs. Walker said, "Grandma is the last one to bed."

U. S. Air General Granted Freedom of English Town

SAFFRON WALDEN, England, June 17 (AP)—This 600 year old Essex town has conferred its freedom upon Jesse Auton of Covington, Ky., commanding general of the 65th fighter wing of the United States 8th air force. He is the fifth person and the first nonresident to be thus honored.

RUSSIANS READY FOR BIG THREE IN BERLIN SUBURBS

MOSCOW, June 17 (AP)—Several Berlin suburbs could handle in comfort and safety the forthcoming meetings of President Truman, Premier Stalin, and Prime Minister Churchill.

At one place the Russians have a large staff of Russian girls and women on hand already as cooks, waitresses, and chambermaids.

There even are several pianos, any one of which could be used by President Truman for his relaxation, and perhaps for the entertainment of Stalin and Churchill.

This suburb has one big meeting place large enough for any three-power conference.

A strong Red army garrison is stationed near-by.

WAREHOUSE PIANOS
CONVERTED SPINET SALE
$119
Trade in Your Old Piano
Minimum Payment
Terms $2.50 a Week
30 DAYS' TRIAL
Open Mon. & Tues. 9 a. m.-9 p. m.
WAREHOUSE 39
S. Ashland & 39th St.

Remodel Your FUR COAT $22.50 plus new material
FEUER FUR CO
162 N. State Street
2nd Fl. Butler Bldg.

SPECIAL THIS WEEK

Machineless PERMANENT WAVES
PARK AVENUE
$5.50
With shampoo and set
Cold Wave $10
No Appointment Necessary
Madame Love
French Hairdresser
31 East Madison St.
THE ORIGINAL & ONLY Madame Love Shop
GROUND FLOOR DEArborn 0304-01

REAL PRIVACY is one of the many fine features of our loan service

Loans $10 to $300
FAMILY LOAN CORPORATION
LOOP
202 S. State St., Cor. Adams, Century Bldg., Rm. 301 Telephone WABash 2994
LOGAN SQUARE
3147 W. Logan Blvd., cor. Kedzie, 2nd Fl. Near "L" Terminal Tel. SPAulding 4100
NORTH-SIDE
6349 N. Western Ave., Cor. W. Devon Rm. 206, Devon Bldg. Tel. BRIargate 4121
WEST-SIDE
4806 West Madison St., Near Cicero Next to Walgreen Tel. MANsfield 4211
SOUTH-SIDE
758 E. 79th St., Cor. Cottage Grove Ave., Rm. 206, 2nd Fl. Tel. RADcliffe 6500
SOUTH CHICAGO
9113 S. Commercial Avenue, Lincoln Building, Room 10 Tel. REGent 6220
BLUE ISLAND
13018 South Western Avenue, Ground Floor Tel. Dial Operator, Blue Island 86
HARVEY
164 East 154th Street, Second Floor, opp. J. C. Penney Dept. Store Tel. Harvey 814

"Rx" in hearing aids means AUREX
PRESCRIPTION FITTED HEARING AIDS
Write for free booklet; Aurex Chicago, 6 N. Michigan Ave. CEN. 0740

Buy More War Bonds and Stamps

Mandel's
Store Hours Today—Noon to 9 P. M.

Sea foam white in Superba suedes

Summer-long perfection for you! Choose perforated white suede in a high heel D'Orsay pump with open toe, or a barefoot nude sandal with high, high wedge heels and platforms. Bring ration book three. Each style.....10.95

MANDEL BROTHERS
SHOE SALON . . FIFTH . . STATE

Mandel's
Store Hours Today—Noon to 9 P. M.

Flash-bang success... Revlon's new red-red "DYNAMITE" Nail Enamel and Lipstick

Revlon's Matchbox — Nail Enamel, Lipstick, Adheron. 1.75*

"Sheer Dynamite" Face Powder (not shown) 60c* & $1*

The moment news-making "Dynamite" appeared, smart women recognized that this fashion shift to pure red was timed to the split second to enhance both clothes and the woman!

*Plus 20% Federal Excise Tax

TOILETRIES . . FIRST FLOOR . . STATE

MANDEL BROTHERS

SEARS ROEBUCK AND CO
PHOTOGRAPH STUDIO

One dollar
. . . Is All Your Sears Photograph Will Cost
Full 5"x7" size picture taken by our expert photographer. No appointment necessary. Proofs shown on all work.

SEARS
403 So. State St.
4730 W. Irving Pk. Road

Buy War Bonds and Stamps

lighter THAN A HALO!

genuine Ecuadorian

TULCAN PANAMA

maybe you consider yourself something of a plaster saint! Or perhaps you think you belong to the opposite category. But whichever ...you'll find this hat rests easier than a halo!

for straight from the pampas of Ecuador came the straw for this wonderfully soft, lightweight Panama!

featured in your choice of Natural, Tan or Oak...with contrasting bands, Tulcan's your best bet for Summer, because it's a super-natural genuine Ecuadorian Panama!

$7.50

Others from $6.50 to $25

BASKIN
HOME OF HART SCHAFFNER & MARX CLOTHES
133 S. State Street Clark at Washington

GOLDBLATT BROTHERS

Restore Room Charm with Sparkling Bright . . .

Custom-Made SLIP COVERS

Measured, cut and matched by an expert in your home

Colorful cretonnes, in tailored-to-perfection slip covers . . . to make your living room new! Custom made with 3-sided box-pleated skirt and shape-holding French seams. Set for sofa with 3 cushions, and 1 chair with 1 cushion—complete

$24.95 to $85

Use Our Time Payment Plan

Michaeleen **PERMANENT**

$4.45 Reg. $7.50

The favorite of particular women everywhere! . . . this permanent gives you lustrous, springy curls and deep waves that need little care to keep you looking your loveliest.

GLAMOUR PERMANENT . . . $3.25

With or Without Appointment

Michael's BEAUTY SALONS

7900 Kenwood	• Reg. 8770	6234 S. Western	• Rep. 1184
2216 E. 71st St.	• Dor. 6232	1135 Lake St., Nelsner's Oak Park	• Vil. 3410
6330 S. Halsted Nelsner's	• Eng. 2702	1949 Lawrence	• Lon. 8831
7916 S. Ashland	• Tri. 7117	634 Davis, Evanston	• Uni. 4303

36 W. RANDOLPH PHONE DEARBORN 3372

Buy War Bonds and Stamps

CHARTER SHAPES AS ALLIANCE OF 5 MAJOR POWERS

Follows General Lines of League of Nations

[Continued from first page]

navy will be "earmarked" for inclusion in the international police force to preserve peace, together with "a somewhat larger portion" of the United States army. The prospect, therefore, is that the American sea and air forces' contribution to the international police force will far exceed the British and Russian combined and the American army contribution will be greater than the British, if not the Russian.

The procedure provided by the charter for bringing the forces of the member states into action to preserve peace raises numerous questions of the authority under our Constitution.

Duties of Council

The maintenance of peace is the province and duty of the league's security council, composed of the Big Five, which are permanent members, and six nonpermanent rotating smaller nations. Any one of the Big Five is privileged to veto a decision to employ the international police force against itself or another nation accused of aggression or other breach of the peace. When not a party to the controversy, any one of the Big Five could veto even pacific measures to settle a dispute. Five of the six smaller nations combined could exercise the same veto privilege accorded a single great power.

The charter provides that the security council, if unable to settle a dispute by peaceful means, shall endeavor to prevent a breach of the peace by various measures of coercion short of the use of armed force. Thus, the Big Five members plus at least two small nations, making a majority of seven, could call upon the members of the league to break diplomatic and commercial relations and sever all communication with the nation threatening war.

Senate Debate Certain

If such coercion should prove inadequate, the security council, by the same unanimous vote of the Big Five and at least two small nations, could order the international police force into action against the offending country. "Such action," the charter provides, "may include demonstrations, blockade and other operations by air, sea, or land forces of members of the organization."

Inasmuch as such action would be war the question would arise of the power under the United States Constitution to send American forces into war without the express authorization of congress, constitutionally the sole war making power. This question will come in for consideration at length by the senate when the new peace league's charter shall be submitted for ratification.

Conflicting Views

Already there is lively debate of the question. The nationalists contend that only under a declaration of war by congress could the American quota of the international police force legally be sent into action. The internationalists hold that the President, thru his representative in the security council, could employ American forces for police duty as the executive always has used the armed forces to protect American interests without the express sanction of congress. Sen. Vandenberg [R., Mich.], takes the position that the executive could act independently in a police operation, but if a major war were involved it would be necessary to seek a declaration by congress.

The United States, of course, could exercise its power of veto in the security council to prevent employment of the international police force pending action by congress. The internationalists, however, will seek legislation authorizing the American forces into war without reference in each case to congress.

Similar to 1941

The situation envisaged is similar to that which obtained in 1941 before Pearl Harbor. President Roosevelt was using the American navy to convoy cargoes to Great Britain and instructed American commanders to "shoot it out" with German submarines and other craft, if necessary. The President, however, did not inform congress what he was doing and inasmuch as the country was about 80 per cent against getting into the war it is doubtful that congress would have declared war, if it had known.

The charter provides for the establishment of a military staff committee to advise the security council "on all questions relating to the security council's military requirements for the maintenance of international peace and security, to the employment and command of forces placed at its disposal, to the regulation of armament and to possible disarmament." The military staff would work out a plan for reduction and limitation of armies, navies and air forces which would be embodied in a convention to be signed by the member nations.

The military staff committee is to be composed of the chiefs of staff of the Big Five powers. It would decide on the command of forces and would be responsible for their strategic direction.

The charter directs that "in order to enable urgent military measures to be taken by the organization" member nations shall hold air force contingents "immediately available . . . for the combined international enforcement action." The strength and degree of readiness of these contingents are to be determined by the security council with the assistance of the military staff committee within the limits specified by agreements with the military powers.

Could Use United States Bases

These agreements are to govern the numbers and types of forces contributed to the international police force, their degree of readiness and general location, and the nature of the facilities and assistance to be provided. The charter provides that these forces are to be made available to the security council on its call. Each nation also is to permit passage of the international police force thru its territory.

Among the facilities the United States would be obligated to place at the disposal of the security council are American military bases in any part of the world.

The special agreements placing such forces and facilities at the disposal of the security council are to be made between the security council and the member nations. The negotiation of the agreements is to be initiated by the security council as soon as the peace league begins to function. In the case of the United States the agreement will be subject to ratification by the senate.

BODY FOUND IN LAKE

Police yesterday were seeking the identity of a man about 50 whose body was taken out of Lake Michigan at the foot of Goethe st. He was 5 feet 8 inches tall and weighed 150 pounds. A watch, stopped at 7 o'clock, was in one of his pockets.

"She's completely forgotten that welcome home speech she's been rehearsing all week."

British in Pola

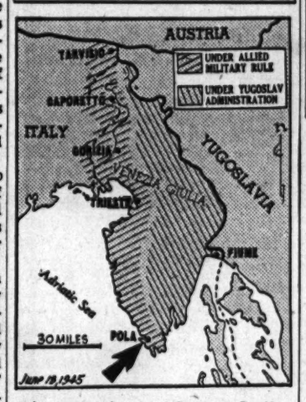

Arrow points to former Italian naval base taken over from Tito's forces.

POLA, Italy, June 17 [Reuters]—British troops, under the terms of the recent agreement with Marshal Tito, have entered Pola, now wrecked but once one of Italy's most prized naval bases. The major part of Tito's forces is to be withdrawn at 9 a. m. Tuesday when the main body of British troops will arrive to take over garrison duties.

The vanguard of the British arrived yesterday. For the entire distance from Trieste—about 118 miles—these troops did not pass a single motor vehicle. Almost every 10 feet "Viva Tito" was splashed in white paint on the road.

Italian civilians gave the British forces a great reception when they drove into the city center and Tito's Yugoslav soldiers, patrolling the streets, fully armed, stood stiffly to attention and saluted. Ten minutes after the British entry windows were decorated with Italian flags—and then the Communists marched along the streets tearing down the flags.

The Tobacco that's Apple Fragrant!

A pipe tobacco unlike any you have known! Tinged with the tang of crisp Autumn apples, it is rich and full-bodied, yet smooth and delicate. Try Snow Apple for a brand new adventure in smoking enjoyment.

John Surrey's **Snow Apple Pipe Tobacco**

A Product of John Surrey, Ltd.

[ADVERTISEMENT]

Feet Can Offend Even More Than Bad Breath

Don't let offensive foot odor mortify you and offend others. Just sprinkle soothing Dr. Scholl's Foot Powder on your feet and into your shoes and stockings every day. Quickly relieves hot, steamy, tender feet and discomfort of new or tight shoes. Dr. Scholl's Foot Powder also helps guard against Athlete's Foot by keeping feet dry. Start using it today. Costs but a trifle. At Drug, Shoe, Dept. Stores and Toiletry Counters. Insist on Dr. Scholl's.

Sounds cheerful! Tastes cheerful! IS cheerful!

Cascade a jigger of Old Sunny Brook down over a glassful of ice cubes! Then enjoy the happy union of this genial Kentucky whiskey and what you mix it with!

BUY MORE WAR BONDS!

OLD **SUNNY BROOK** BRAND

"Cheerful as its Name"

GOLD SEAL LIQUORS, INC. • BOURBON WHISKEY—A BLEND • 93 PROOF • 49% GRAIN NEUTRAL SPIRITS

Exclusive Distributors, Chicago, Ill.

TRUMAN TALK SET FOR PARLEY OF GOVERNORS

President Truman will address the annual conference of state governors to be held in Mackinac Island, Michigan, July 1 to 4, it was announced yesterday at national headquarters of the governor's group, 1313 E. 60th st. The conference will discuss further participation by the states in prosecution of the war. Post-war plans also will be discussed.

If conditions at the time permit, President Truman will speak at the annual state dinner Tuesday night, July 3. Secretary Stettinius was invited to talk the preceding evening, but he replied that other affairs would prevent his attending.

Gov. Green of Illinois will speak on "An Adequate and Effective Aviation Program for America." Gov. Dewey of New York also will appear. Problems for discussion include veterans topics, social security, reconversion, conservation, and federal-state relations.

Legion Ad Post to Hear Marine Hero of Bataan

Marine Lt. Col. Michael Dobervich, 29, will tell of his participation in the battles of Bataan and Corregidor and of his experiences as a prisoner of the Japanese in a talk before members of the Advertising Men's post of the American Legion at a noon luncheon meeting today in the Crystal room of the Hotel Sherman.

Get More Heat From Your Winter Coal-Pile by *Insulating* Your Boiler

Right now is the time to start . . . to get the most out of your coal supply. If your boiler isn't insulated, it wastes coal by over-heating the basement when you want the heat upstairs. You can stop this by covering your boiler with asbestos putty—it's simple and it's easy. If the boiler is already insulated, cracks or breaks should be repaired. Coal gives abundant heat—but don't waste it.

If you have a difficult heating problem, consult a member of this association. He is specially trained, with consulting engineers available.

Ask For FREE BOOKLET

We've prepared this booklet of simple things you can do *now* for the comfort and savings you'll enjoy next winter. Just ask your coal merchant or call the Association, 130 North Wells, Chicago 6, STAte 9723.

CHICAGO COAL MERCHANTS ASSOCIATION

Keep the Heat On—BUY WAR BONDS

Let Us Load Your Bin as the Coal Comes In!

[ADVERTISEMENT]

NOTE—From time to time, in this paper, there will appear an article which we hope will be of interest to our fellow Americans. This is number ninety-six of a series.

SCHENLEY DISTILLERS CORP., NEW YORK

Question and Answer

We are asked ever so many times by readers of this little column, "Won't you please tell me just what's the best whiskey?" Of course, you're anticipating our answer but, begging your pardon, you're wrong.

Being biased, our natural response would be "Schenley's, of course," but that's not our answer. We believe that the fairest answer is one that is a combination of our own words plus those of E. C. Crocker, noted food chemist, who is the author of a book entitled FLAVOR, one in a series on food technology, published by McGraw-Hill Book Company, New York. Here is our complete answer:

"The best whiskey is the whiskey that tastes best to you." (Those are our words.)

And here are Mr. Crocker's:

"Whatever is pleasant is preferred over that which is less pleasant and is sure to be used more willingly . . ."

Mr. Crocker's book is well worth reading and contains most interesting information for those who consider taste something besides just a five-letter word. We, who are engaged in a commercial enterprise committed to the belief that the consumer is really boss, are very much interested, too, in Mr. Crocker's statement in his introduction, which immediately follows the quotation above:

"Commercially this may mean the greater sale of one man's product over his competitor's for the same human need, altho the price for the product is the same and the advertising appeal is equal."

Now, there is really something fundamental. Thank you very much, Mr. Crocker, we learned a great deal from you about our taste buds' reaction to the every-day foods and beverages we eat and drink.

MARK MERIT
of SCHENLEY DISTILLERS CORP.

FREE—*Send a postcard or letter to Schenley Distillers Corp., 350 Fifth Ave., N. Y. 1, N. Y., and you will receive a booklet containing reprints of earlier articles on various subjects in this series.*

UNGUENTINE

For "Skinjuries"—

the little burns, cuts, scrapes, scratches, insect bites, chafes and skin irritations that plague a summer.

Use UNGUENTINE liberally—to relieve pain, fight infection, promote healing.

Jars or tubes at drug stores

A Norwich Product

"DIP AND RINSE"... As easy as pie to dry clean a dress blouse or tie!

Party frocks or work clothes . . . lovely silks, wools, cottons, rayons — Dry clean them all right in your own home!

PROFESSIONAL RESULTS! NO HIGH CLEANING BILLS!

RUGS! CARPETS! SLIP COVERS! UPHOLSTERED FABRICS!

Curtains, drapes and slip covers need only a routine "dip and rinse." RENUZIT is just as dependable for rugs, carpets and upholstered furniture; follow the simple directions on the label.

Every dry cleaning worry is banished the minute RENUZIT comes to your home! Sonny's grimy play clothes, dad's grease-laden overalls, your own soiled "pretties" all sparkle with cleanliness after a RENUZIT bath. So simple too, just *"dip and rinse"* and dirt literally melts away! So inexpensive, use the same RENUZIT over and over again! So safe, it carries the approval of the U. S. Testing Co., Inc.

1 GAL. 65¢ ALSO 2 GAL. CANS $1.29

RENUZIT FRENCH DRY CLEANER

RENUZIT FRENCH DRY CLEANER ON SALE AT DEPARTMENT STORES, VARIETY STORES, INDEPENDENT AND CHAIN GROCERY STORES, DRUG STORES, PAINT, HARDWARE AND AUTOMOTIVE STORES.

Ask for **M D**

MOGEN DAVID WINE

Sweet Kosher Wine — Sweet Kosher Wine

Sweet and Mellow — "WINE JUST LIKE GRANDMA USED TO MAKE"

CALIFORNIA WINE CO. CHICAGO, U.S.A.

AT YOUR LOCAL DEALER

[ADVERTISEMENT]

AMAZING NEW TREATMENT FOR STOMACH AGONY!

NEW MIRACLE DISCOVERY now does away with stomach acid pains, constant belching, gastric disturbances due to hyperacidity. Don't suffer another day, get soothing, satisfying relief with palatable, quick acting PENILIN TABLETS. You'll be amazed with results obtained from the very first PENILIN TABLET. Easy to take, acts like magic! The new wonder medicine for stomach ulcer pains. Aluminum Hydroxide is the active ingredient in PENILIN TABLETS and used by doctors and hospitals everywhere for relieving and healing stomach ulcer pains due to hyperacidity. Get a trial bottle today. They must relieve stomach acid pains at once or YOUR MONEY CHEERFULLY REFUNDED. You'll bless the day you started taking PENILIN TABLETS.

On Sale at Goldblatt's, Sears Roebuck, Stineway and good Drug and Dept. Stores everywhere.

Remodel Your FUR COAT $22.50 plus new material

FEUER FUR CO 162 N. State Street 2nd Fl. Butler Bldg.

SOVIET PROTEST BRINGS PARLEY TO A STANDSTILL

Meetings Called Off in New Stalemate

BY WILLARD EDWARDS
[Chicago Tribune Press Service]

San Francisco, Cal., June 17 — Drafting of a world peace charter virtually ceased tonight as Soviet Russia assailed a proposal for free debate in the new league of nations as a prospective menace to friendly relations among the nations.

With the June 23 deadline but six days distant, conference leaders sought frantically at a series of six emergency meetings lasting far into the night to budge Soviet Ambassador Gromyko from his stand.

All attempts failed. A scheduled open commission meeting had to be cancelled, a committee meeting dealing with the general assembly's functions and powers was called off. Only one committee functioned in an attempt to solve another problem, that of permitting members to withdraw from the international organization. By a vote of 24 to 19; it was decided not to include a specific provision for withdrawal, Russia among other nations noting that the right to quit the league could not be denied to any member.

Stettinius Alarmed

Gromyko first explained his position, presumably dictated to him from Moscow, at a meeting of the executive committee, composed of the 14 chairmen of the largest nations. He asserted free discussion in the general assembly might result in "an invasion of a state's sovereignty."

State Secretary Stettinius, in alarm, pleaded with Gromyko to yield. He noted that arrangements had been completed with President Truman to fly here next Friday and address the conference at a final plenary session on the following day, June 23. A prolonged argument on this new point might force cancelation of these plans, he said.

Name Emergency Group

An emergency subcommittee, composed of Stettinius, Gromyko, and Australian Foreign Minister Evatt, was then appointed and went into a huddle. Gromyko continued to demand reconsideration of that portion of the charter, given committee approval nearly three weeks ago, which gives the assembly the right freely to discuss and make recommendations concerning all international affairs whether they concern world peace and security or not.

Evatt grimly renewed his threat to reopen a fight on the veto power of the Big Five—United States, Great Britain, Russia, China, and France—if Russia insists upon curbing general assembly powers.

The trio went before the steering committee, consisting of the chairmen of the 50 member nations, and the argument continued. No progress being made, they resumed their discussion at afternoon and night meetings, the last beginning at 10:30 p. m. Chicago time.

Call Situation Serious

Sen. Vandenberg [R., Mich.] of the American delegation and John Foster Dulles, an adviser, assisted Stettinius in the negotiations. Both said the situation was serious.

Gromyko stubbornly insisted the debating power being given the assembly was "far too broad." Discussion and recommendations in the "lower house" of the organization, he said, should be confined to matters affecting the maintenance of peace and security.

"The seeming liberalism of this provision contains a danger to the effective working of the organization," he declared.

Warns of the Danger.

"Any member of the organization which does not like anything one of its neighbors does, even something perfectly lawful, could bring the matter up in the general assembly for discussion. This would be an invasion of a state's sovereignty. The discussion might strain the relations between countries and injure the purposes of the organization."

Gromyko granted the right of the assembly to discuss disputes involving a threat to peace and make suggestions for their solution.

"But there is no reason to insert at this point in the charter any greater power," he asserted. "Some delegates held that the purpose of giving the wider power of discussion was to prevent conditions arising that could endanger peace and security. There are other provisions in the charter to give the members adequate power to discuss other matters, such as the provision for the consideration of economic and social matters."

Evatt Is Bitter

Evatt, spokesman for the small nations in many quarrels at the conference with the Big Five, was bitter in his reply. The committee dealing with the subject had reached a decision in principle as long ago as May 18, he noted, and on May 29, voted 27 to 11, more than a two-thirds majority, for full discussion and a wide range to the power of recommendations.

"You made no formal move for reconsideration until yesterday," he accused Gromyko, "when the final report was being drafted for submission to an open commission meeting. This action would reopen the whole issue and require a renewal of broad debate."

Evatt asked Gromyko if it would be satisfactory to Russia to include the charter's chapter forbidding intervention in domestic matters with the paragraph on the general assembly's powers. This should answer Russia's claim about "invasion of state sovereignty," he remarked. Gromyko gave a blunt "no" to this suggestion.

Stettinius then suggested the appointment of the subcommittee of himself, the Russian, and Australian. The executive committee gladly accepted this proposal. The steering committee, consisting of the chairmen of all 50 delegations, had meanwhile assembled in secret session on the second floor of the veterans memorial building and the subcommittee of three appeared before it.

"This room," said Evatt, firmly, "is going to be famous some day as the scene of the fight to make the general assembly the town meeting of the world. Already, it is being called Madison Square Garden."

Victor Andrade of Bolivia, chairman of the general assembly committee, spoke in defense of his group's work. He said he felt the committee had reached a perfect equilibrium between the powers of the general assembly, on which all nations are represented, and the security council, on which only the Big Five and six small nations are represented.

"I appeal to the representative of Russia to trust the small nations which have worked so hard to write the charter," he said to Gromyko, whose expression was grim. "Why cannot you trust them not to bring up and matters for discussion which would be harmful to the organization?"

Several other delegation chairmen wanted to be heard but Ambassador Halifax of Great Britain said he thought it would be best to let the members of the subcommittee "get to grips" with the problem as soon as possible and to wish them luck. So the steering committee retired and the subcommittee went to the Stettinius penthouse in the Fairmont hotel to begin negotiations over lunch.

After 1 hour and 15 minutes of discussion, this meeting also broke up with "no progress" reported, and the would-be peacemakers adjourned their session until later tonight. The Big Five, meanwhile, scheduled a night meeting on a subject said to be unrelated to the "free discussion" argument.

STEAL CLOTHING FROM AUTO

Gus Anderson of route 3, Barrington, told police yesterday that thieves broke into his car while it was parked early yesterday at 14d Goethe st. and stole a quantity of clothing.

Film Brides in City

Judy Garland and husband, Vincente Minelli, arriving in Chicago yesterday.

[TRIBUNE Photos]

Donna Reed signing autograph book as husband, Tony Owen, looks on at depot.

Two actresses from the same studio, who were married for the second time by the same minister on the same day, came into Chicago on the Santa Fe's Super Chief together yesterday. They are Judy Garland and Donna Reed. With them were Vincente Minelli, Judy's second husband, and Tony Owen, Donna's new husband. Mr. and Mrs. Minelli later left for New York. Mr. and Mrs. Owen will stay in Chicago for three weeks before going to a farm near Denison, Ia.

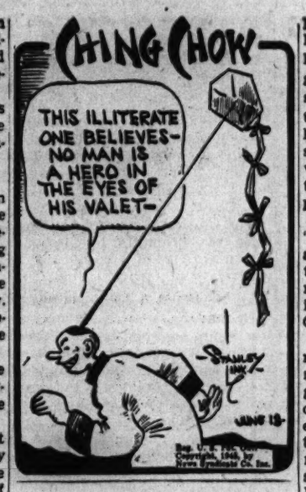

REMODEL YOUR OLD FUR COAT $17.50

RESTYLED • REPAIRED
RECUT • CLEANED
STORED • INSURED

Plus Cost of Extra Material

Phone for Bonded Messenger

DEA. 0440-0411

MYSELS FURS
Since 1915
162 N. STATE ST.
5TH FL. BUTLER BLDG

Mandel's

Store Hours Today—Noon to 9 P. M.

the cream that has every advantage

covermark

by Lydia O'Leary

Covermark completely conceals all blemishes, including brown spots. Stop in and see what it can do for you. A special representative of Lydia O'Leary will be in our Cosmetic department from June 11th to June 23rd inclusive, for free consultation. Covermark comes in all shades. 3 oz. $3

1⅓ oz., 1.35; Spot-stik, 1.25.

TOILETRIES . . FIRST FLOOR . . STATE

MANDEL BROTHERS

STEVENS

pretty to look at

delightful to wear

FOOT SAVER'S

WHITE SUEDE PUMPS

built over the famous "Shortback" Last!

Ideal summer shoes—wonderfully comfortable no matter how hot it gets or how far you walk . . . pretty and perfect with dressy clothes—flattering to any foot.

Get yours soon for maximum summer service

White suede only. 12.95 the pair.

Airplane stamps 1, 2 and 3 valid now.

CHAS. A. STEVENS & CO., STATE STREET

The Shoe Shop—1st Floor Open 12:00 to 9:00

40 years REDUCING

Mr. White has successfully rebuilt and reduced weight for 40 years. Can you wish for a better recommendation?

You, too, can rebuild or reduce

Surplus weight from double chin, arms, bust, waist, hips, thighs, calves or ankles.

SAFELY—SURELY—NATURALLY

What a prominent business and society woman says, "I have taken reducing treatments in practically every place in Chicago and I say yours is 'Tops.'"

(Signed) Mrs. M. C. H.

Come in for individual trial treatment $1.50

You, too, can have renewed youth and beauty thru his successful system

CHARLIE WHITE
MUSCLE-COORDINATION SYSTEM
7 W. Madison (Cor. State St.) ANDover 3315

at Lytton's

Catalina flatters your figure

Get in the swim, slim-sheathed in the superb fit of Catalina . . . in the brilliant colors of Catalina . . . in the excellent quality of Catalina—the suit that takes to you and the water as naturally as it takes to the sun. You'll look *better* in Catalina swim suits!

Their "Girl" . . . is a magnet for all eyes in her beautiful poplin boat print. A sleek number that can swim miles as well as create a dazzling impression. Sizes 12 to 18. Yellow or natural with brown print.

Misses' Swim Suit, $8

The Men . . . are "showing off" in splashy "cool breeze" prints ("Outboard" and "Sea Gull"), Dad is wearing handsome poplin, the Boy, gay cotton gabardine. Knit cotton lined; with built-in supporter.

Men's Shirt, $7; Trunks, $5, Boys' Trunks, $3

Colorful Catalina Beach Towel, $3.50

Women and Misses, Sixth Floor

Men, Third Floor Sports Circle; Boys, Seventh

Chicago Store Open Monday, 12 to 9

Evanston, 12 to 9:30

Oak Park, Gary, 9:30 to 5:30

THE HUB

Henry C. Lytton & co.

BASEBALL TICKETS, CHICAGO STORE ONLY. CUBS, 'til Aug. 26. SOX, 'til July 4. Third Floor

GOLDBLATT BROTHERS

Phone Monroe 9500
An Estimator Will Call
REUPHOLSTER
For luxurious loveliness and long lasting comfort

2-piece suite, finely custom reupholstered. Free pick-up, free delivery.

Easy terms if desired $54

Flattering Florals—Stripes, Too, Transform Your Furniture Into New

- Your suite renewed throughout—recovered expertly in a choice of decorator fabrics
- New springs installed wherever needed
- Woodwork retouched, all frames repaired
- 5-year guarantee of all workmanship
- Estimator will call at your home with samples day or evening, at your convenience

CANADA BUSY BUILDING FORCE FOR PACIFIC WAR

Vets to Train with U. S.; 27,500 Now in Unit

BY ARTHUR EVANS
[Chicago Tribune Press Service]

OTTAWA, Ont., June 17—Canada's preparations to send troops to fight Japan are the chief war interest now in the dominion. Canadians say that the interests of their nation and the United States are closely bound in the Pacific, and that the dominion has a score of its own to settle with Japan.

Among service men and civilians one hears hopes expressed that the Canadian forces may get a chance to avenge the Hong Kong disaster that befell Canadian soldiers in 1941 shortly after Pearl Harbor.

Prime Minister King emphasizes that the 30,000 volunteers to be sent to the Pacific represent the largest force the United States said at the Quebec conference could be integrated with American forces in the time at disposal. Canada expects its force to be as battle toughened and experienced as any ever sent out of the country.

Off to Inspect Camps

Maj. Gen. Bert M. Hoffmeister, commanding officer of Canada's Pacific ground force, who arrived here this week, is on his way south to inspect camps at which the Canadians will receive their final training with United States army groups. The troops from the dominion are to operate under United States army command, but will retain their Canadian identity.

They will use United States weapons and equipment, but will wear Canadian uniforms and insignia. American steel helmets will be worn to avoid confusion in battle. The bucket type helmet also is more adaptable to conditions in the Pacific.

Some 27,500 troops in Europe and Britain have enlisted, with prospects that the whole force may be recruited overseas. After their 30 day leave in Canada, headquarters will be opened at Brockville, about Aug. 1, and by early September they are expected to reach the concentration area in the United States for intensive training in methods of war against the Japanese.

Prime Minister King said that under Gen. Hoffmeister, who in civilian life is a Vancouver lumber salesman, the Pacific force "will write a new chapter in the common history of the United States and Canada."

180,000 Men Required

Estimates today were that, including replacements and reenforcements and other service branches, 180,000 men will be required in uniform.

The Canadian navy is to send 60 war vessels, aircraft carriers, cruisers, anti-aircraft ships, fleet destroyers and frigates into the war against Japan. A seagoing personnel of about 13,500 will be required in addition to those who serve ashore in Canada to support the fleet. It will operate under British command.

The dimensions of the Canadian force, which will serve under Air Vice Marshal C. M. [Black Mike] McEwen, has not yet been announced. It will serve as a component of the royal air force in the Pacific. Air Vice Marshal G. O. Johnson, commander of the R. C. A. F., is now flying to Ottawa for conferences.

Meanwhile it is announced that Canada's force of about 25,000 in the army of occupation will be commanded by Maj. Gen. Chris Vokes of Kingston, who headed the 1st division in Italy and the 4th armored division in northwestern Europe. It will operate under the command of Field Marshal Montgomery, who heads the British occupational force. The zone of Canadian occupation will be in northwestern Germany, centering at Hamburg.

First Draft Sails Home

Other Canadian forces in Holland, Belgium, and France are expected to be withdrawn to the British Isles as rapidly as possible.

The first draft of 5,000 Canadians sailed from Scotland a few days ago. It is estimated it may take a year to bring all Canada's soldiers from Europe, but that all four or five year men will be home by Christmas. Some have been overseas since December, 1939.

LITTLE ROCK COMMISSIONED

Philadelphia, Pa., June 17 [AP]—The light cruiser Little Rock was commissioned today and the ship's command turned over to Capt. William E. Miller, Charleston, W. Va. Mrs. Samuel M. Wassell, wife of a Little Rock city commissioner, was sponsor.

EXPECT PERKING UP OF BRITAIN'S ELECTION DRIVE

Parliament's Closing May End Doldrums

BY E. R. NODERER
[Chicago Tribune Press Service]

LONDON, June 17—With the closing of parliament British politicians are expected to jazz up their campaigning for the July election which so far has not aroused the public to any great pitch of enthusiasm.

Some observers believe this is because there has been an absence of positive proposals put before the voters in specific enough form for them to get their teeth into.

The weekly Economist says despite the best the politicians have been able to do to stir up excitement, "available evidence would seem to show a popular response is lacking; the British public isn't very interested."

Agree on Foreign Policy.

With the three major parties agreeing in principle on foreign policy, the main issues will be the extent to which Britain in the future will be subject to governmental controls and nationalization of industry and business.

In foreign affairs Conservatives, Laborites, and Liberals all subscribe to:

1. World security council as envisaged by the San Francisco conference.
2. Anglo-American-soviet unity in international affairs.
3. Continuation of the war against Japan.

This isn't to say there is no difference in degree of emphasis on the various aspects of foreign policy. Labor would place more emphasis on Anglo-soviet unity, while the Conservatives regard Anglo-American unity and continued American support for British policy in the middle and far east, in the Balkan countries, and the Adriatic as of primary importance.

Economic Policies

In home affairs from the two documents issued by the Conservatives [12 point platform and Prime Minister Churchill's statement outlining policy] their economic policy may be summarized as follows:

1. Removal of controls from industry so prices and wages can find their own levels.
2. Continuation of government spending to counteract any fall in private investment and thus provide full employment.
3. Subsidies to industry and agriculture to enable them to compete against other countries in export and home markets.
4. Closer empire unity in trade.

The Conservatives reject the principle of nationalization but admit the necessity of compulsory reorganization of the coal industry.

Housing a Chief Issue

In housing, which will be one of the main election issues, the Conservatives propose to build a maximum but unspecified number of houses. They advocate building by private industry and oppose control of land values.

Labor policy is outlined in a campaign document entitled "Labor Looks to the Future," and party conference resolutions.

Labor stands for:

1. Nationalization of fuel, power, inland transport, iron and steel industries, and the Bank of England.
2. Control credit of private banks and insurance companies thru an investment board.
3. Compulsory sales of land to local government authorities.
4. Retention of government controls to avoid a scramble for materials by competing industries.
5. Full employment and social security on the basis of the Beveridge report.
6. Fostering empire trade.

The Liberals, who policy has been outlined in a statement by their party leader, Sir Archibald Sinclair, have accepted the main parts of the Labor program. They have announced they would:

1. Nationalize industry where necessary but reject nationalization as a major principle.
2. Return to free trade with no subsidies and no empire trade bloc.
3. Foster social security and full implementation of the Beveridge plan.

CHANCE TO SAVE!

COMPLETE GLASSES, ONLY.....

Here's a chance to make great savings on your next purchase of glasses. Think of it, for only $3.45 you may buy these beautiful TORIC lenses complete with Rhodium finish mounting. Suitable for either FAR or NEAR vision; 20 other modern styles at moderate prices.

$3.45

Free Eye Examination

It is no longer necessary to pay fees of $5.00 to $15.00 for having your eyes examined, when at Ritholz you are assured of a thorough examination by a skilled Optometrist at no cost to yourself or obligation to purchase. This is a real offer that should be taken advantage of NOW!

CREDIT IF DESIRED NO EXTRA CHARGE

Money-Back Guarantee

These glasses are guaranteed to satisfy. They must suit you or your money will be cheerfully refunded. This is our unqualified promise. Perfect satisfaction—OR YOUR MONEY WILL BE REFUNDED.

Dr. RITHOLZ OPTICAL CO.
A National Organization Stores in Many Principal Cities

Main Office & Factory—1148-1160 W. Chicago Ave.
LOOP! — 36 N. Dearborn St., West Side of Street

NORTH: 4709 Broadway; 3109 Lincoln
SOUTH: 4654 S. Ashland Ave.; 6522 S. Halsted St.; 4705 South Park Way; 11334 S. Michigan Ave. Roseland
WEST: 11 S. Pulaski Rd.

Open Tuesday, Thursday and Saturday Evenings
Loop Store Open Monday and Thursday to 9 P. M.
Main Office Open Thursday and Saturday to 9 P. M.

Founded 1897

GOVERNMENT-OWNED SURPLUS

AIR COMPRESSORS FOR SALE

APPROXIMATELY 1800 SMALL COMPRESSORS, 7½ H. P. AND UNDER (MOSTLY 1½ H. P.), BOTH GAS ENGINE AND ELECTRIC MOTOR DRIVEN, PORTABLE AND STATIONARY

Offered for sale by the Reconstruction Finance Corporation, a Disposal Agency designated by the Surplus Property Board, these compressors are suitable for *garage and filling station use, paint spraying and agricultural insect spraying.*

Offers to purchase will be received up to and including Saturday, June 30, 1945.

For further information—description, condition (some are new; most of them have been used and require some repairs or replacement of parts), location, inspection, conditions and terms of sale—ask for Special Listing SWS "SMALL COMPRESSORS, 7½ H. P. and Under." Address:

RECONSTRUCTION FINANCE CORPORATION
SURPLUS PROPERTY DIVISION
208 SOUTH LA SALLE STREET, CHICAGO 4, ILLINOIS
BUY WAR BONDS

"They all took dancing lessons at Arthur Murray's and got married!"

Dance and romance don't rhyme for nothing . . . one leads to the other if you're a good partner. It's easy, it's fun to learn the new steps at Arthur Murray's. He has a system . . . and his teachers are tops. Start today—have a grand time, get compliments galore at your very next party. Arthur Murray, 57 E. Jackson Blvd.

Buy War Bonds and Stamps

[ADVERTISMENT]

Busy Needles for the Needy

LOCAL WOMEN make a day of mending old clothes for the United National Clothing Collection. And looking at the busy hands, it's easy to see they all use baby-gentle Swan in the dishpan. For Swan helps keep hands so soft and smooth. Treats them kind as can be—while it makes dishes gleam. Gentle, floating Swan "babies" complexions and fine duds, too. It's pure as fine castiles. Try Swan Soap and see what a pure, sudsy joy it is for everything!

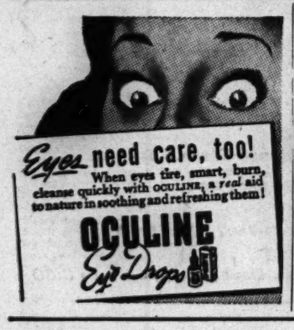

Eyes need care, too! When eyes tire, smart, burn, cleanse quickly with OCULINE, a real aid to nature in soothing and refreshing them!
OCULINE Eye Drops

Remodel Your FUR COAT $22.50 plus new material
FEUER FUR CO
162 N. State Street
2nd Fl. Butler Bldg.

10 WEEK SUMMER TERM
RUSSIAN
SPANISH-FRENCH
New Classes Next Week
THE BERLITZ SCHOOL OF LANGUAGES
30 N. Michigan Ave. FRA. 4341

Years of working together as a co-ordinated unit enable the Chicago Tribune's Washington correspondents to assemble for you each day a highly readable, comprehensive picture of what has happened and is happening.

We Don't Want Bond Money!

An abiding and heart-felt conviction of the House of Seagram echoes in these candid words, given public expression again and again down through the years:—

"Liquor is a Luxury."

We don't want to sell whiskey to anyone who buys it at a sacrifice of the necessities.

As we have said so many times in the past: *"We Don't Want Bread Money!"*

And, just as certainly today: *"We Don't Want Bond Money!"*

For War Bonds, in highest truth, are a necessity of life—the life of this nation, which is still so many grim, foxholed miles from total victory.

More, they are a guaranty of life—the secure, prosperous, happy life of every one of us in an inflation-free, peacetime America.

This should be indelibly etched upon the mind of every thinking person. And, only after the utmost Bond purchase that conscience and common sense demand, should one feel free to enjoy such goodly luxuries as fine whiskey.

This we feel honor bound to say. We could not look at our service flag and say less.

THE HOUSE OF SEAGRAM
Fine Whiskies Since 1857

Seagram-Distillers Corporation, Chrysler Building, New York

why risk offending?
kill household odors with air-wick

Millions of people already know the amazing story of air-wick*...the little bottle with the magic wick which kills all household odors and makes indoor air country-fresh. There's nothing to light...nothing to burn. Just pull up the wick from one to three inches. air-wick contains chlorophyll...the miracle-working substance which nature uses to freshen the air in garden and forest. You'll find air-wick at all better stores. Costs only a penny or so a day to use.

get air-wick

*Air-wick deodorizer and household freshener is fully protected by U.S. patent. Air-wick is a trademark of Seaman Brothers, Inc., New York 13, N. Y.

EXTRAORDINARY
AUCTION
Daily This Week 2 P.M.
Wednesday Evening at 8
ART PROPERTIES AND HOUSEHOLD FURNISHINGS
From the estate of the late
LOIS KELLOGG
Florence True, Executrix
BRITISH, FRENCH, ITALIAN AND AMERICAN FURNITURE
Antique and Modern
STERLING SILVER and SHEFFIELD PLATE
Luxurious
Large and Small ORIENTAL AND DOMESTIC RUGS
FIVE MANTELS
VERY RARE LINENS
LACES AND FABRICS
EXQUISITE CHINA
Figures, Plates, Dinner Sets, Vases, etc.
OLD BRONZES AND UNUSUAL MARBLES
Chinese IVORY AND JADE CARVINGS
GLASSWARE AND CRYSTAL
OIL PAINTINGS
By Noted Artists
A COLLECTION OF ANTIQUE FANS, MINIATURES, ETC.
Now on Exhibition
Catalogs Available
Grant's Art Galleries
25 S. WABASH AVE.
Sta. 6939 Est. 1894

Last Week
FOR REDUCED PRICES ON
Dale
DANCING LESSONS
★ Your chance to become an expert dancer at a surprisingly low cost. Dale's offer you a 20% discount for only one more week.
Have more fun, more confidence socially by learning the new fox trot, the rumba, and other popular dances.
Call Dearborn 2298 today and start this week.
Dale
DANCE STUDIOS
203 N. Wabash Ave. Corner of Lake St.

REMOVE BODIES OF 2 FREDERICKS AND HINDENBURG

Yanks Find Remains in Nazi Hiding Place

WIESBADEN, Germany, June 17 (AP)—The bodies of Field Marshal Paul von Hindenburg, former president of Germany, Frederick the Great, and Frederick Wilhelm I., as well as Hindenburg's wife have been removed from a secret nazi underground shrine at Bernterode near Mulhausen where they were found last April 27 by a six man detail of the United States 350th ordnance depot.

The removal was so secret that the American troops handling the caskets got the impression that they were handling Hitler's body.

With the bodies was a vast treasure horde of imperial jewels, crowns, historic Prussian battle flags, state seals and other paraphernalia of ancient and departed German glory.

The cache was discovered by Americans while they were searching for an underground ammunition storage vault. They saw fresh mortar signs on the wall and investigation led to the hidden flag-banked shrine.

Named in Crayon

An officer representing the fine arts branch of the military government said that the names of the occupants had been labeled on each casket with red crayon.

The Nazis had lavishly decorated the casket of Frederick Wilhelm I., "the soldier king," with red silk ribbons, swastikas and other nazi symbols in the name of Hitler. Hitler is presumed to have once decorated the casket himself.

The bodies of both Fredericks were removed from the garrison church at Potsdam. When the Russians moved into Prussia the Germans announced that the remains of Hindenburg and his wife had been withdrawn from the path of the war but they did not state where they had been placed.

French Saw Deposit

French workers employed in the underground salt mines where the shrine was found said the Germans had deposited the caskets and treasure there with great secrecy about March 16.

Among the collection was a short sword presented by Pope Pius II. to Kurfest Albrecht Achilles in 1406 and an "Adam and Eve" painting which is believed to have come from the Uffizzi palace in Florence.

No official explanation for the withholding of the announcement of the discovery for so long could be obtained. Unofficially, however, the delay was believed to have been influenced by a "premature" announcement of a nazi gold bullion cache which had been discovered by elements of Gen. Patton's 3d army in a salt mine early in April. The no security was involved repercussions followed immediately and some army officers who figured in the release of the story were penalized.

Red Cross Train Carrying Germans Wrecked; 25 Die

PRAGUE, Czechoslovakia, June 17 (AP)—At least 25 persons were reported killed when an International Red Cross train, carrying German sick being evacuated from Dresden to the reich interior, collided with a passenger local near the border town of Dobkovice.

HAROLD TEEN
KNOCK! KNOCK! KNOCK! KNOCK!
HOW SILLY!
COME IN! COME IN!
AH! YOU HAVE A FOUNTAIN?
HEY, POP! THAT YOU GOT?
?
AH, YES? YES, INDEED! POP JENKS' SUPER-SERVICE SODA FILLIN' STATION AT YOUR SERVICE, SIR!
YOWSAH!

DAY by DAY on the FARM by GAIL COMPTON

June 17, 1945

THE oats are heading out at the Fox river farm. One stalk picked at random had 44 kernels on it. Work will start to pile up rapidly now. The corn must be cultivated, then the hay will be ready to harvest, and finally the oats will be ripe.

The manager plans to give his corn fields one cultivation before he turns to the hay. Already 40 acres have been cultivated. When the ground is dry enough, six tractors will move out with cultivators. The first time around, the men will be able to cover about 60 acres a day. They must travel slowly as the corn is barely above ground and it requires careful driving to avoid harming the sprouts. After the grain is well up the six tractors will cover 120 acres a day.

Wait for Alfalfa

The alfalfa is about ready to cut, but the manager will wait a while before starting. This is because the alfalfa is seeded down with timothy which needs another week's growth at least. The combination of alfalfa and timothy in one field is a pet project of the manager. He believes the two make the best hay.

When cured the hay can be fed readily to young animals without fear of bloating them. Sometimes alfalfa hay proves a little strong for young animals to take and the timothy serves to dilute it. The addition of timothy to the alfalfa in the field also gives a very heavy yield of forage, the manager says.

The first cutting contains both alfalfa and timothy. The second hay crop comes up as almost straight alfalfa. The manager does not take a third cutting from the fields. The fields then are used for pasture. In the fall the timothy sprouts again, so the third crop is mainly alfalfa with a light scattering of timothy. This makes good pasture and helps prevent bloat. The pastures are seeded with 12 pounds of alfalfa and six pounds of timothy to the acre.

New Hay Chopper

The manager, with one of his neighbors, has purchased a field hay chopper. This machine can be used for chopping hay in the field or chopping corn for silage. It harvests the corn, cuts it up and blows it into a truck traveling alongside of it. Then the truck takes the silage to the silo where it is blown in. The machine will save a good deal of labor.

Efforts are being made to get a cutter for the Wheaton farm. One is needed to chop the hay which will be cured in the barn with the new hay drier.

The GARDEN by Ben Markland

GARDENERS growing potatoes now are seeing flea beetles, the first of three major potato pests, on the foliage. These tiny beetles also are damaging tomato leaves and eggplants in the Wheaton farm gardens. The beetles are black, about the size of a pinhead, and make many tiny perforations in the leaves. Unless checked, they can seriously damage the foliage of all three vegetables.

Rotenone dust is most effective against flea beetles, and can safely be used on any vegetable because it is nonpoisonous to humans. The farm gardener is using a commercially packaged liquid spray containing rotenone against flea beetles on the potatoes and eggplants.

Later in the season he will use a spray of two tablespoonfuls of arsenate of lead and the same amount of bordeaux mixture in a gallon of water to control all three of the potato insects—flea beetles, potato beetles, and leafhoppers. Neither of the latter two insects has yet been noticed in the garden.

'DONUT' QUEEN OF U. S. O. IS HERE TO AID 2 DRIVES

Miss Alice Marie Casey, 20, who hails from Parsons, Kas., came to the city last night to display her three titles and her charm in the interest of war bond sales and the Salvation Army.

Miss Alice Marie Casey

Miss Casey is: [1] The most typical canteen hostess. [2] No. 1 donuteer of the nation. [3] Donut queen. The spellings "donuteer" and "donut" are her own. She won all three honors in a contest with 20,000 other "donut" minded young U. S. O. hostesses.

Today Miss Casey will be at State and Madison sts. at noon. She will: 1. Give real "donuts" to war bond purchasers. 2. Sell paper "donut" tags for the Salvation Army as a preview of a city-wide sale by 4,500 volunteers on Tuesday. 3. Stand in front of a "donut" 6 feet high.

On Tuesday she will appear on a radio network and sell more tags to aid the needy.

SYRIAN VILLAGE CROWD SLAYS 2 FRENCH OFFICERS

BEIRUT, Lebanon, June 17 (AP)—British headquarters said that two French officers were murdered by villagers today at the village of Idlib in Syria between Aleppo and Latakia. The British said the Frenchmen were attacked after they had appealed in vain to a squadron of levies who wished to quit the French army. The officers went to Idlib without informing the British and without escort, headquarters said.

Remodel Your FUR COAT $22.50 plus new material
FEUER FUR CO
162 N. State Street
2nd Fl. Butler Bldg.

STATE TO BOOST WAR BOND SALES BY 80 MILLIONS

Sales in the Mighty 7th war loan drive gained impetus yesterday as the Chicago and Cook county war loan committee outlined plans for the "Let's Finish the Job" phase of the campaign to fulfill the $171,146,000 quota by June 30. The state of Illinois will buy 80 million dollars' worth of bonds today as its contribution to the drive.

Lawrence F. Stern, chairman, called for renewed emphasis on sale of the E issue, or people's bonds, to "help combat the ever-present threat of inflation." He said today will open the sale of corporate or market issues for corporations and other large investors.

Treasury events to spur rallies will include a women's program at noon today at Madison and States sts. and the fourth of a series of "Here's Your Infantry" shows tonight at the Roosevelt High school, Kimball and Wilson avs. Halsted st. from 78th to 79th sts. will be closed from 1 to 4 p. m. Wednesday for the show.

CZECHS TO TRY DR. HACHA AS WAR CRIMINAL

PRAGUE, Czechoslovakia, June 17 (AP)—Dr. Emil Hacha, former nazi puppet president of Czechoslovakia, was notified by the Czech government today that he will have to stand trial in the People's court as a war criminal on charges of collaboration with Germany.

Dr. Emil Hacha

The court said it had completed preliminary inquiries on which the charges are based and declared that 76 year old Hacha would be shown no consideration because of his age or occasional protests against German measures.

The announcement said all other Czech leaders who had served in the German protectorate government would be tried.

Your head will rest easier on your pillow
AFTER you've bought your quota of these in the 7th WAR LOAN DRIVE!
Presented in the interest of the U.S. 7th War Loan by the makers of Four Roses Whiskey.
Four Roses is a blend of straight whiskies—90 proof. Frankfort Distillers Corp., N. Y. C.

BUY WAR BONDS AND STAMPS

Monday Store Hours, 9:45 to 5:45
Marshall Field & Company
. . . WHEN IT COMES TO A GIFT MAKE IT PERSONAL—MAKE IT MORE EXCITING!
1. Large, clear tumblers in 18-ounce size with light bottoms. Available in block or diamond monogram at $2.75 dozen
2. Crystal clear tumblers with heavy sham bottoms in 12-ounce highball, 6-ounce juice, 7-ounce old fashioned. Available in large block monogram, $3.95 set of 8
3. Refresher set consists of 8 12-ounce sham tumblers, 8 stir rods, and one ice or pretzel bowl. Choice of block or diamond monogram, $5.95 set
4. Large serving plate for sandwiches, hors d'oeuvres, cake. In handmade glass, it is 14" and comes in large block monogram. $2.50
5. Oval-shaped ash tray ideal for coffee table or end table use. Comes in block or diamond monogram. 5" tray, $2
6" tray, $2.50
CHOOSE FROM THIS COLLECTION OF BEAUTIFUL
monogrammed glassware
Just look . . . tumblers . . . ash trays . . . serving plates . . . refresher sets and your choice of two handsome monogram styles!
$2 to $5.95 prices include monogramming
• Cool and serene for warm weather drinks
• Sparkling and clear to make a table look more appetizing
• And don't forget to get some for yourself, too!
Time required for delivery, 4 weeks. No C.O.D. orders
GLASSWARE—SECOND FLOOR, NORTH, WABASH Also Evanston and Oak Park
If you can't come in, write or phone our Personal Shopping Service, State 1000

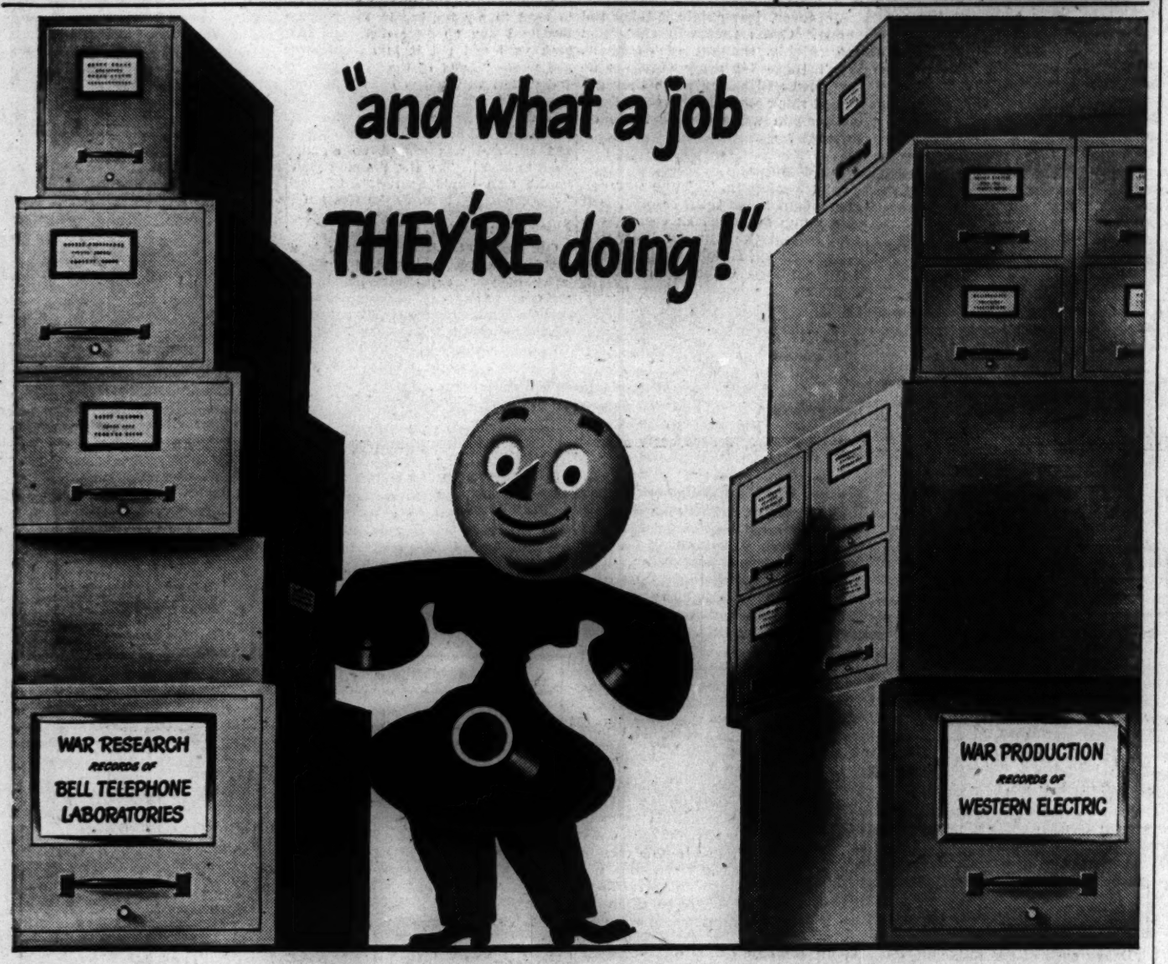

OUR armed forces—on land, on sea, and in the air—have more telephone equipment than those of any other country in the world.

Bell Telephone Laboratories, creators and designers of much of this communications equipment . . . and Western Electric, one of the largest manufacturers of it . . . will continue their all-out effort until final Victory.

When the story can be told of their contribution to the war in the research and the manufacturing of electronic and communications devices, it will be one of the inspiring chapters of our industrial history.

Their effort and *our* effort in peacetime will be to further improve and to extend telephone service in the Illinois Bell urban and rural areas—service that in war and peace has rightly been called *the world's finest telephone service.*

ILLINOIS BELL TELEPHONE COMPANY
Buy War Bonds and Buy For Keeps!

Chicago Daily Tribune

THE WORLD'S GREATEST NEWSPAPER

FOUNDED JUNE 10, 1847

12 ★★ MONDAY, JUNE 18, 1945

ENTERED AS SECOND CLASS MATTER MAY 14, 1903, AT THE POSTOFFICE AT CHICAGO, ILL., UNDER ACT OF MARCH 3, 1879.

All unsolicited articles, manuscripts, letters, and pictures sent to The Tribune are sent at the owner's risk, and The Tribune company expressly repudiates any liability or responsibility for their safe custody or return.

HOW WE GOT WHERE WE ARE

II.

We have seen that the foreign policy of the United States in the early years of the New Deal was in fairly close accord with the will of the people to avoid war. Hitler came to power at almost the same moment that Mr. Roosevelt did. The league failed to keep the peace in Ethiopia and Hitler re-militarized the Rhineland, but there was no talk of war in Washington or in the country.

The neutrality law was actually strengthened in May of 1937. In October Mr. Roosevelt began to move away from it in his Outer Bridge speech in Chicago, recommending the quarantine of aggressors. The complete break came after Hitler's seizure of Austria in March, 1938. On March 17 Secretary Hull, denouncing the rising tide of lawlessness in the world, declared: "Those who contend that we can and should abandon and surrender principles in one-half of the world clearly show that they have little or no conception of the extent to which situations and developments in any part of the world today inevitably affect conditions in other parts of the world."

In contrast, Lord Halifax, two months later, stated in parliament: "You have to choose between the unpractical devotion to the high purpose that you know you cannot achieve except by a war you do not mean to have and the practical victory for peace that you can achieve." Mr. Roosevelt and Mr. Hull were not only far ahead of the British; they were even farther ahead of their own people.

Munich came in the closing days of September in that year, and at the opening of 1939 Mr. Roosevelt denounced the neutrality act as a failure in his message to congress on the state of the Union. Nevertheless, a month later he still asserted that the foreign policy of the United States was "against entangling alliances, obviously." On March 15 Hitler took what was left of Czechoslovakia and five days later Lord Halifax repudiated his statement of the last year, in telling the lords that "His majesty's government have not failed to draw the moral from these events." In May George and Elizabeth of England came to visit at the White House and eat hot dogs on the lawn at Hyde Park, and in the same month Secretary Hull urgently recommended to congress the repeal of the arms embargo act.

The test of our neutrality policy was drawing close, but the administration had no intention of testing it. When Hitler struck in Poland the President's proclamation of neutrality reflected the obvious reluctance with which it was issued ["... but I cannot ask that every American remain neutral in thought as well"].

Congress could be prevailed upon to relax the neutrality act only so far as passing the cash and carry act, which required belligerents to take title to munitions in this country and carry them across the ocean in their own ships. The house of Morgan was barred by the Johnson act from again acting as the British financial agent in this country. Secretary Morgenthau was assigned the task of procurement for Britain and France, a fact which became known only by inadvertence when a French test pilot crashed in an American military plane at a west coast factory. Thru the "sitzkreig" period of the winter and spring of 1939-'40 the British and French were not particularly avid to patronize the American arms factory that the administration had thrown open to them. Nevertheless, the period saw the American army air force stripped of part of its scant complement of serviceable planes which were "traded" to American manufacturing companies that they might, in turn, sell them to the allies.

Not until Paris had fallen did Reynaud of the dying French republic turn in despair and plead with America for "clouds of airplanes." With the equipment of the British army abandoned on the beach at Dunkerque our national guard arsenals were stripped of weapons which were sent to Britain, while in New England that summer 68,000 American troops, the largest number ever brought together for maneuvers, carried out their exercises with gas pipes labeled "machine guns" and trucks representing tanks.

That summer also saw the trade of the 50 destroyers which the British needed badly for convoy duty for American rights to bases off our Atlantic coast and in the Caribbean. Mr. Willkie, the Republican candidate, approved the destroyer deal. The Times of London thought it represented "an innovation in international law," but argued that the old concept of that law had become an anachronism in the world of Hitler and Mussolini.

In May, 1940, Tyler Kent, an American citizen serving as a code clerk in our embassy in London, was arrested by Scotland Yard detectives. He was convicted at a secret trial and sentenced in November to seven years of penal servitude. It was rumored at the time that he was put away because he knew of a secret message sent to President Roosevelt by Winston Churchill when he still was first lord of the admiralty. The message was said to have stated that if Churchill became prime minister he and Mr. Roosevelt between them could rule the world. The existence of such a message has been denied, but nobody has been permitted to interview Kent and, tho all excuse for secrecy in such matters ended with the German surrender, the records of the trial are still held secret.

That fall, in his campaign for reelection, Mr. Roosevelt uttered his "again and again and again" pledge at Boston. The day after the returns were in he announced that half our war production had been allotted to the British. A few days later Lord Lothian, the British ambassador, announced, in a shipboard interview as he was returning to this country, that the British were finding it difficult to find assets to pay for the arms they were purchasing in the United States. British foreign investments at that time still aggregated between 12 and 18 billion dollars. Harry Hopkins left for England on Jan. 6 the following year. When the British brought up the same question he met their representations with a cheery "Why worry?"

The answer was lend-lease. Congress passed the act that was to make America "the arsenal of democracy" in March. Mr. Churchill said "Give us the tools and we will finish the job." On April 9 we transferred 10 coast guard cutters to the British for convoy duty in the Atlantic. The same day we assumed a protectorate over Greenland.

[To be concluded.]

OUR RUSSIAN ALLY

The importance of the articles by B. J. Kospoth, describing life in eastern Germany under the Red army, can hardly be exaggerated. Here is the first reliable and connected account of what the Russians have been doing and how they have been behaving.

Until THE TRIBUNE began the publication of Mr. Kospoth's series, the world had no clear picture of what has been happening in the territory occupied by the Red army, stretching from the Baltic to the Adriatic, an area with a population of well over 100,000,000 people. Reliance had to be placed upon Russian reporting or on necessarily anonymous communications from the underground. Both were suspect.

Now we know, if not what is happening thruout the zone of Russian occupation, at least the pattern as revealed in Pomerania. The Russians are not only living off the land, with the result that stocks of all kinds of goods are being rapidly depleted; they are looting for the sake of loot, systematically. Even tho Mr. Kospoth had been held prisoner by the Germans and was recognized by the Russians as an ally, his watch was taken from him by a soldier of the Red army and the reporter saw this process repeated on too many occasions to leave any room for doubt.

The picture that he presents of the Red army is a memorable one. He respects the fighting qualities of the Russians but finds them a disorderly and in many respects an undisciplined force, rather poorly armed except for the weapons they received from America. Even when sober, the soldiers are likely to display a quick anger that is no less murderous for being childish. The civilians have reason to fear the soldiers' lust.

This first-hand account is, of course, at sharp variance with the myths that have been so carefully built up. Obviously, Ambassadors Davies and Harriman and the troup of Americans who attended the Yalta conference have deliberately deceived the American people regarding their ally.

Nobody in this country wants to go to war against Russia regardless of what she is and of what she is doing; but from that it does not follow that any good will be served by allying ourselves closely with a regime whose principles and practices are alike savage. We cannot imagine what the motives are of those who would place our country at Russia's service but surely they are not good motives.

THE NEW-RICH NATIONS

The united nations relief and rehabilitation administration is the international agency that was created in November 1943 to do charity work in areas of Europe and Asia as they were liberated from Nazi and Jap oppression. Food, clothing, shelter, and medicine were to be supplied to the victims of the war, and arrangements were to be made "for the return of prisoners and exiles to their homes and for assistance in the resumption of agricultural and industrial production, and in the organization of essential services."

The stated aim was to supply the kind of aid the American Red Cross renders to an area in the United States stricken by tornado or flood, or such assistance as the peoples of other civilized countries gave to Japan after the earthquake of 1923.

When there is charity work to be done, everybody is expected to contribute according to his ability. But that isn't the way that the funds for UNRRA are raised. Altho all humanity sympathizes with the suffering people of Greece, all humanity doesn't pitch in and help. Only the united nations contribute anything, and the gifts are only from such of the united nations as were not invaded.

Of the capital funds of UNRRA, which were placed at 2½ billion dollars, the United States supplied 1 billion 350 millions. This is in addition to lend-lease, and the aid given by our armies of occupation, which is not even recorded. Because other countries have failed to kick in to UNRRA, its capital is nearer 2 billions. All of the united nations were supposed to contribute toward administration expenses, but a number were slow in providing even their small bits. Tho $750,000 was asked of Russia for expenses in 1945, this amount as well as some past assessments of $1,300,000 were unpaid as of a few months ago.

As the war is over in Europe, the new rich among the nations of the world ought to be called upon to put something substantial into the charity funds. Countries like Sweden, Switzerland, Portugal, Spain, and Argentina, which profited to the extent of many billions out of the war ought to be solicited for some heavy gifts for the unfortunates of other countries. Some of the neutrals have engaged in relief activities but they could do much more. Nations which not only suffered no ill effects from the war but made billions out of selling to the highest bidders, who were as eager to deprive their enemies as to provide for themselves, seem to feel no responsibility for relieving world distress. They stand coolly aside and expect Uncle Sam to do nearly all.

Test Your Horse Sense

By Dr. George W. Crane

Select the answers which you consider best. The last problem counts five points. Then look for the correct answers below.

1. The only President buried in Washington, D. C., is **Lincoln Wilson Washington Grant**
2. A 700 pound western steer furnishes how much salable meat after it is butchered? **150 lbs. 280 lbs. 375 lbs. 590 lbs.**
3. When it is properly fattened to 1,400 pounds, the same steer will yield **575 lbs. 650 lbs. 720 lbs. 840 lbs.**
4. This failure to fatten cattle properly results in a loss of how many pounds of meat per steer? **135 lbs. 275 lbs. 365 lbs. 560 lbs.**
5. Which one of these foodstuffs cost the least per pound at the average grocery store? **Eggs Potatoes Bread Meat**
6. Some creatures chew their food before swallowing it, while others bolt it in large chunks without any mastication. Try to distinguish between the chewers and the nonchewers listed below, placing a check mark under the appropriate heading for each. You deserve one point for each correct judgment.

	Chewer	Nonchewer
Rabbit		
Turkey		
Cow		
Turtle		
Snake		

Score yourself as follows: 0-2, poor; 3-6, average; 7-8, superior; 9-10, very superior. [Note—The last question counts five points.]

[Reg. U. S. Pat. Off.: Copyright: By The Chicago Tribune.]

ANSWERS

1. Wilson. 2. 280 lbs. [40%]. 3. 840 lbs. [60%]. 4. 560 lbs. 5. Potatoes. 6. Rabbit and cow are chewers. The other three are not.

A LINE O' TYPE OR TWO

How to the Line, let the quips fall where they may.

Reg. U. S. Pat. Office

WILD MAN'S ISLAND

The fighting on Borneo has reminded us of that great island's Wild Man, a character of American folklore who deserves attention from researchers. He was a saying, a popular song, or a circus side show freak of the 1890s—perhaps all three. Our memory of him is vague, but in our boyhood any one of eccentric behavior, uncouth appearance, or violent temper was likely to be called the Wild Man of Borneo.

* * *

Furthermore, his tradition persists. We asked half a dozen vintage Chicagoans if they remembered the Wild Man of Borneo; they grinned and said "Yes," but they could not give any account of his origin or career. They thought he was a circus prodigy, probably exhibited by P. T. Barnum. But we could not find him in M. R. Werner's biography of that impresario, altho the index cites many of Barnum's famous freaks.

* * *

Our notion is that the Wild Man of Borneo was the ancestor of Bosco, the snake-eater, who has exhibited his horrible appetite in thousands of side shows, carnivals, and amusement parks all over the land. Bosco was a complete fraud, of course, and also a dismal spectacle as he crouched, glowering thru elflocks, under a shabby tent or in a shallow pit, but he was never reluctant about pretending to chew a chunk of raw snake meat. He, too, has become a tradition; comic strip artists and dog owners often borrow his name.

* * *

The Wild Man is one of the reasons why Borneo used to be our favorite island. Another reason is Joseph Conrad's "Lord Jim." The final episodes of that fascinating novel of the East Indies seem to be placed on Borneo, altho Conrad calls it Patusan.

ORACULAR VERNACULAR

Give with the happiness, make with the smile,
You will be dead for a nawful long while;
So live today that you'll suffer no sorrow
If by some chance there should be no tomorrow.

If, when tomorrow comes, you should be poor,
You can remember your fun, that's for sure;
But if today all you do is to grind,
And there's no tomorrow—ah, Fate, how unkind!

If from today you are tempted to borrow
Much that is gay to prepare for tomorrow,
Here is a thought that should govern your act—
Tomorrow's a question, today is a fact.

Laugh with your loved ones and join them in fun;
Look with delight on each day as it's done;
Give with the happiness, make with the smile—
You will be dead for a nawful long while.

Casual

First Aid to Memory

Let ex-farm boys boast of country smells—animal scent of barns, harvest time odors, baking perfumes from a wood-burning stove. I remember another sort—small town smells.

At 7 a. m. I opened the family "Fair store" to sniff an overnight mixture of smells. Dominant was tobacco, pleasantly blended with peanuts. The acrid scent of printer's ink came from the news counter, also a slight stench of cheap magazine paper and binder's glue. I liked the paint smell of toys from Nuremberg, neatly packed in Iceland moss. Also the pungence of pine sawdust from the Black Forest, nesting marbles and china dolls. I recall the exotic scent of wrappings on oriental porcelain; I believed they smelled of opium and gunpowder. Bohemian vases came in woven jackets of sweet smelling straw; French and Italian ornaments in sweet smelling braided grass.

I liked best the smell of fireworks. Chinese punk, Golden Dragon firecrackers, and bamboo bombs had a tang of their own. Yankee dynamite crackers, skyrockets, and Roman candles were less romantic to the nostrils. Chiggers

POET'S DESTINY

I, who have chased the moon into the hills
And plucked at stars reflected in the brook,
Polished the sun upon my window sills
And shaped and rhymed them for my scribblebook,
Have never learned to curb the tide of wonder
That drowns my senses on an April night,
Or that an autumn morning bronze with plunder
Can make my pulses stagger with delight.
I, who have sped from cobblestones and granite
To find new paths where man has never gone,
Am kin to wind and sister to a planet,
A sacrifice before the feet of dawn,
For I know now my heart has taken root
In wilderness, to bear its savage fruit.

C. Middleton

The First Telephone Song?

At the Olympic theater in 1885, in a performance by the Royle Royce Comedy company, I heard Charles Horwitz sing the first telephone song. Its chorus ran:

Hello, Central, give me Heaven, for my mamma's there;
You will find her with the angels on the golden stair.
She'll be glad it's me who's speaking—
Call her, won't you, please?
For I want to surely tell her we're so lonely here.

A. Ruhling

An epitaph for Japan on V-J day: "Shinto, Bushido, Tenno—all go."

CHARLES COLLINS.

Friend of the Yanks

[The Friend of the Yanks will answer questions of service men, veterans, and their dependents by mail if stamped envelope is sent to 435 N. Michigan av. The Tribune's veterans' bureau, 1 S. Dearborn st., Superior 0200, gives personal interviews.]

M. C. writes: "My brother has been in the army for two years, one of which has been spent overseas. In his absence our mother has acquired a serious heart disease, chiefly as the result of concern over his safety. Her doctor believes it would benefit her health if he were stationed near home. Can you give me any information as to where and to whom I should write requesting that he be assigned in the United States?"

The army gives due consideration to distress cases when application for release or transfer is made by the soldier. Such requests should be supported by sworn statements from physicians and disinterested persons.

A. R. M. asks: "If a soldier who carries $10,000 national service life insurance is killed in action, would his widow get the insurance and a pension and how much a month on each?"

Yes. Payment on the insurance would depend on the age of the widow at the time of her husband's death. If under 29 she could elect to take either $55.10 a month for 20 years, or about $36 a month for life. If she is over 30, the payments would be somewhat smaller, but in all cases for life. The pension for a widow without child would be $50 a month so long as she remains unmarried. If the widow should be remarried she would lose the pension and the right ever to apply again.

HOW TO KEEP WELL

by Dr. Theodore R. Van Dellen

To the limit of space, questions pertaining to the prevention of disease will be answered. Personal replies will be made under proper limitations, when return stamped envelope is inclosed. Dr. Van Dellen will not make diagnoses or prescribe for individual diseases.

[Copyright: 1945: By The Chicago Tribune]

PERITONITIS FROM ABDOMINAL INFECTION

MOST of us are familiar with the term "peritonitis" and have a deep respect for the disease which it represents. It means inflammation of the inner lining of the abdominal cavity—the peritoneum. This material lines the stomach, intestines, and parts of the kidneys, spleen, and bladder. Because the substance lies in folds as it envelops these structures, the total surface is greater than that of the skin.

It has an abundant blood supply and is thus capable of absorbing fluids and toxins. When irritated its capillaries dilate, bringing on marked congestion. This process sets up a discharge which may become so copious that it fills the entire cavity.

Bacteria rarely attack this membrane and, when infection develops, there usually is an associated disorder of one of the organs which it covers. The appendix is the most common offender. When severe, pus accumulates over the diseased part. Nature tries its best to protect the other structures in the vicinity by creating certain barriers, but if this fails infection is sown far and wide.

A peptic ulcer may rupture, causing seepage of the gastric contents including the juice. If the perforation is large enough, an entire meal may find its way into the area. A bullet or shell fragment may produce the same effect. These missiles have a habit of puncturing anything that gets in the way, doing no end of damage. Multiple openings result and the story of peptic ulcer is magnified several times. Anywhere from two to ten holes can be made and drainage of intestinal material may be profuse. Accidents such as these call for prompt attention, and for this reason abdominal wounds are among the most dangerous on the battlefield.

When peritonitis sets in, pain is usually intense, starting in the involved site and spreading gradually thruout the entire abdomen. Activity aggravates the agony altho some relief is afforded by bending the knees. The wounded soldier will seldom move and calls for help until picked up. This applies as well to the civilian who has a perforated ulcer, whether he is in his office or on the golf course.

Eventually chills develop and the temperature begins to soar. Vomiting is the rule. The appearance of the patient is typical. The face is pinched, the nose sharp, the eyes sunken, the temples hollow, and the expression anxious.

These cases demand immediate surgery to rectify the underlying cause. With the advent of the sulfonamides the picture became brighter. Prior to their discovery the victim had less than a 50-50 chance to survive. This can be contrasted with a recent report in which over 80 per cent recovered and, in another series, over 91 per cent. In these sufferers the drug was inserted directly into the abdominal cavity at the time of the operation. Penicillin has also been utilized.

Thru the use of these preparations our medical officers have been able to save many more lives than in previous wars. Furthermore the patient has a speedier convalescence, being spared months of disability. The outlook in ruptured appendix or peptic ulcer is improved strikingly by this management.

BILE LACKING

W. H. writes: In gallstones, why are the bowel movements clay colored?

REPLY

Ordinarily, they are not. But if the flow of bile is obstructed by one of these rocks, or is sluggish because of the associated gall bladder disease, the characteristic color of the stools is absent.

FACIAL PARALYSIS

J. L. L. writes: I have Bell's palsy on the right side of my face. What treatment is advised? How long will recovery take?

REPLY

Vitamin B has proved useful, but several months may be required before the condition corrects itself.

EYE HEMORRHAGE

A. I. writes: What causes a spot of blood to appear in the white of one eye? There is no pain.

REPLY

One of the tiny blood vessels ruptured, with slight hemorrhage. Complete healing is the rule.

MENINGITIS

H. T. writes: What is brain fever?

REPLY

Cerebrospinal meningitis.

Test Your Facts

Below each of the following questions are listed three answers. Make your choice, see the correct answers below and mark your score:

1. What is another name for a side drum? [a] Bass drum. [b] Tipple drum. [c] Snare drum.
2. The Spanish conqueror of Mexico was [a] Maximilian. [b] Montezuma. [c] Cortez.
3. The hydraulic elevator was introduced to the world in [a] 1871. [b] 1804. [c] 1906.
4. Which of the New England States has no coastline? [a] Rhode Island. [b] New Hampshire. [c] Vermont.

ANSWERS

1. [c] Snare drum. 2. [c] Cortez. 3. [a] 1871. 4. [c] Vermont.

ANOTHER CONQUEST

Front Views & Profiles

By MARCIA WINN

Fighter's Revenge

The warriors in the foxhole are beginning to have their slow but inexorable revenge on the home front. We are beginning to pay for the war thru the mouth. That canned meat so beloved by the American army, a porky variety that rhymes with ham but is not ham, is back in the restaurants and on occasional grocery shelves. One school of taste contends it is --AM that hasn't passed its physical. This school calls it civilian K-rations. Whatever it is, it looks like it is here to stay. We hope we like it.

Our own war time experience with it has been restricted to the doughnut counter downstairs. This is a concern that specializes in food in the raw. No foi-de-rols, no disguises, just plain, very plain food. Here the colloquy on those glorious days when the week's rations are in goes like this: "What kind of sandwiches do you have today?" The counter girl applies a sirupy smile and says slowly, withholding the final word until the last tantalizing moment: "Today we have --AM!" Here a paper thin slice of it, nestled between two papery slices of dry bread, is yours for 10 cents. Yum, yum. It's wonderful bread.

Elsewhere it is offered under magnificent aliases. A gentleman who gets around more than we do, J. R. Savage, editor of Balabanner, the B. & K. house organ, claims to have found it under five classifications. At Thompson's cafeterias it is "individual meat loaf." At Stouffer's loop restaurant it is "pressed ham on toasted noodles." At the Victorian Room of the Palmer House it is "cold cuts mayonnaise, chef's special." At Al Simon's it is "bologna on a bagel." At the Pump Room it is $3.50.

Moreover, dear public, it takes red points. Guess that will show you how highly thought of --AM is. Won't those 1st army veterans be surprised and happy when they get a good thick slice of it between their teeth again while they're home on furlough?

The Language

Jack Thompson, Tribune war correspondent home from Europe, tells of a group of American correspondents behind the Russian lines who became cut off from their party and were detained while their credentials were examined. None of the examiners spoke English so, aside from much food and drink, little was accomplished until a bright eyed young Russian second lieutenant came up. He had learned English in a Moscow school but had never spoken it to any one except a Russian. His first words were: "Take it easy, greasy. It's a long slide to home."

Calling Old Fire Helmets

Thirteen men in a firefighting section of an air service group, who call themselves the Unlucky 13, have just written this way asking help. They are scheduled to ship overseas soon. Their job is fighting gasoline fires of planes which crash. Their problem is helmets. The intense heat given off by the fires is, they say, more than the regulation steel helmet and liner can take. If only the steel part is worn, it retains the heat and becomes unbearable. If only the liner is worn, the heat causes the composition to bubble up and crack so that it is impossible to fit the steel helmet over it properly. What they now want are some regulation fireman's helmets. They feel that many old ones must be cherished in attics and closets. They not only need these, but will pay the shipping charges. [Note: Name and address will be given out by this department upon request.]

Good Enough for Grampa

Maybe you don't know that the motto [for employes] of Sears Roebuck is "Make Sears the *friendliest* store in town." This now is to be improved on. A bulletin has just been issued telling of the company's 1945 customer good will program.

"In today's mail," the bulletin stated, "you will receive posters and folders, 'Have Patience—Your Mother Had.'"

Thought you'd like to know that this is being sent to all Sears' retail stores except those in Seattle and Los Angeles.

Voiceless Ambition

When the solo is hoarsest, for concord,
Take pity and see that it's encored.

MARIAN GLEASON

VOICE OF THE PEOPLE

Writers should confine themselves to 200 or 300 words. Give full names and addresses. No manuscripts can be returned. Address Voice of the People, THE TRIBUNE.

PRESSURING THRU LEGISLATION

Chicago, June 13—Recently a Washington news commentator said the reason the Bretton Woods bill was passed by the house of representatives was a letter writing campaign by 45,000 persons, 95 per cent of whom, oddly enough, were favorable. He also said the treasury department had despaired of passage until the letters began to pour in. It would be interesting to know who wrote these letters and why. I will wager the writers knew very little about the Bretton Woods plan.

What kind of congress have we when it will permit its vote to be swayed by a high pressure letter writing campaign? We have more than 40 million voters in our country, so this looks like rule by a minority, and a very small one at that. It proves one thing for certain: The majority had better organize, and quickly, or they will wake up some morning with a new form of government. If 45,000 letters can put over Bretton Woods, how many will it take to put over Dumbarton Oaks?

ANNA STRONG

SAVE THE NAVY

Chicago, June 12—Permit me to thank you for the splendid cartoon on the front page of this morning's issue of THE TRIBUNE by Carl Somdal.

This is most timely and in my opinion a cartoon of this character is more effective and far reaching than any editorial or anything else that could be written in bringing home to our people the necessity of maintaining a strong navy as a guarantee of permanent peace. The Navy League of the United States is putting forth strenuous efforts in this direction and we welcome the support given by such pointed and timely cartoons as this.

SHELDON CLARK, President

"LAND OF THE FREE"

Chicago, June 11—I have been wracking my brain trying to find something to send to my brother in the Pacific. Finally I dug up some dirt from the back yard and put it in an envelope and wrote "Land of the Free" on it and sent it with a box of cookies and candy.

It was a great surprise to know it was passed all over the ship, to officers and all, and was pinned up on the bulletin board. Try it. I'm sure your service man would appreciate it.

MRS. JAMES CLAMED

OUR LOYAL READERS

Oak Park, Ill., June 11—There is a wonderful demonstration of the popularity of your paper every Saturday night at about 9 p. m. as a line of about a hundred people wait patiently for the arrival of THE SUNDAY TRIBUNE. This interesting loyalty to THE TRIBUNE is displayed at Austin blvd. and Roosevelt rd.

This is an unusual demonstration of our faith in THE TRIBUNE. Our line excels any of the longest cigaret lines.

JOSEPH E. HAAS

CATS ON LEASHES

Chicago, June 13—If cats are trained to go on leashes they won't be a nuisance or become tramps. I know, because I have a cat, going on 6 years old, I trained to go on a leash when he was not quite 2 months old. This is the second cat that I have owned that went on the leash.

BLANCHE WAINWRIGHT

PICKET LINE ABUSE

Chicago, June 13—If union pickets at the R. R. Donnelley & Sons plant would only remember that the old men, young ones, and girls whom they constantly curse and ridicule, are the fathers, brothers, and wives of men who have given their blood, sweat, and tears in war that these men may still have the freedom to picket, they would be less abusive. It hurt me to see an elderly man who has lost his only son pushed about and called insulting names. These employes have just as much right to keep on working as the union men have to quit and strike.

Picketing is legal but intimidation by public insults and predictions of reprisal is not.

FREEDOM TO WORK

RELEASING GERMAN PRISONERS

Chicago, June 13—I read with great interest your editorial, "The Prisoners," in THE TRIBUNE of June 12. I had been hoping that we would have that problem discussed from the standpoint of what I think is the humanity of the American people when they really know the situation. You have stated it exactly as it seems to me.

I trust that what you have done will interest other editors to go along with you and with the people of the world that want to do the square thing. We surely ought to take into account that there must have been a multitude of the soldiers of Germany who were driven into the ranks to fight and who were as much against the whole setup by German leaders as we were.

I am under obligations for this fine editorial.

R. W. GAMMON, Division of Christian Education, Board of Home Missions of the Congregational Christian Churches

WHEAT ON THE GROUND

Chicago, June 11—In today's TRIBUNE there appeared an article captioned "Wheat dumped in field; lack of cars acute." If this condition really exists, can some one give me some plausible reason why race tracks were ever allowed to resume operations? If one were to sum up the transportation service requirements of horse racing for the entire country, I'll venture to say that it would be sufficient to relieve this car shortage for transporting the nation's wheat.

S. E. I.

ELLIOTT SETTLES AT 2 PER CENT

Chicago, June 14 — All the writer knows of the military law behind courts martial is what he has read in the newspapers. That reading indicates that when an officer fails to meet his debts in a fair and honorable way, it is ground for court martial and dishonorable discharge from the army.

EDWIN F. MYERS

FRIEND OF THE PEOPLE

Letters to this department must be signed with names and addresses of writers.

REPAIRING THE CURB

Chicago, June 12—The curbing in our block has been broken for many years. A petition has been circulated among the neighbors to have this condition remedied. Will we have to pay the expense of repairing the curb? E. T.

Sometimes repairs are handled by special assessment and sometimes an effort is made to induce the property owner to repair. The corporation counsel has ruled that the property owner is not legally obliged to repair even the street sidewalk.

TRIBUNE LAW DEPARTMENT

WOTTA LIFE! WOTTA LIFE!

Reprinted from Tribune's collection of Gaar Williams cartoons

SOUND ECONOMY OF ICELAND SETS PACE FOR WORLD

Balanced Budget Is the Rule; Cash Plentiful

BY WILLIAM STRAND
[Chicago Tribune Press Service]

REYKJAVIK, Iceland, June 8 [By air mail]—This island government today has probably the most substantial economy of any nation in this war torn world.

It is one country, for example, where the budget is balanced as a matter of course and where cash on hand is sufficient to pay off the national debt, if bondholders could be induced to accept payment for their securities ahead of schedule.

Its exports have increased from $10,850,000 in 1939 to $38,500,000 in 1944. Over the same period, the imports rose from $9,880,000 to $38,160,000.

The increased national income is reflected in budgetary expenditures of $2,925,000 before the war compared with $18,770,000 last year.

Difference Explained

The difference in income is largely in higher salaries and pensions paid by the government to keep pace with the increased cost of living plus an added public works programs and heavier investments in government owned business enterprises designed to increase the island's export trade.

Thus has Iceland made firm her financial position and has pursued accepted business policies in the midst of war. The island has never sought or received lend-lease aid. The most she did ask for from the other nations was payment for her goods in currency which could be used in trade to procure vitally needed products for her industries and her people.

Helped by America

Thanks to the United States, the Icelanders achieved this goal.

Prior to the war, the bulk of Iceland's foreign trade was with Great Britain and countries on the European continent. The total of the island's export trade in 1938 was $9,077,000, of which $1,850,000 worth was with Great Britain and $5,800,000 was with the European continent.

In the same year the exports to the United States amounted to $815,000.

Following the outbreak of the war, Iceland's trade began shifting toward North America. Britain, moving to war production and economy, was no longer able to supply grain and other foods, altho it continued to supply other types of goods for the first two years.

However, the island had virtually no dollar credits with which to trade on this side of the Atlantic, whereas it had abundance of pounds sterling in Britain which became increasingly valueless for purchase of needed civilian commodities as that country switched more and more to war production.

These British credits held by Iceland were in "blocked pounds"; that is, exchange restrictions in Britain prevented their being used in the United States for buying United States products, notwithstanding the fact that millions of American dollars were at the same time being ladled out to buy materials being sent to Britain under lend-lease.

Find Way Out of Problem

A way out of the dilemma was evolved by the United States and Iceland in November, 1941, in an agreement in Washington under which the bulk of goods exported from the island to Great Britain was purchased by the United States and paid for in dollars from lend-lease funds.

Iceland is almost wholly a fish producing nation. Its fisheries account for 80 per cent of the national income, and 93 per cent of its total exports.

At the end of 1941, the United States paid $1,500,000 for the Icelandic fish eaten by the British, and $31,000,000 for the entire catch of 1942 also sent to Britain. In 1943 the British paid 35 per cent of the total, in pounds, of course, and the United States paid the rest, its share still being $31,000,000 because of increased war time transportation costs.

Britain paid for the entire catch in 1944 but allowed 50 per cent of $18,500,000 to be converted to dollars. Now apparently getting ready to return to the post-war civilian markets Britain in the agreement for 1945, just negotiated, will allow only $10,000,000 of the purchase price to be converted to dollars for trade with the United States.

He's toughening up for his marriage. He's afraid he can't carry his bride across the threshold.

'HIDDEN VALLEY' ODYSSEY LIKELY TO END IN WEEK

Rescue Plane on Way to Pick Up Glider

MANILA, June 17 (AP)—The odyssey of the three persons who survived the crash of an army transport in New Guinea's hidden valley of Shangri-La may come to an end within another week.

This was indicated by Col. E. T. Imparato of San Antonio, Tex., chief of the 374th troop carrier group, who dispatched a rescue plane to New Guinea on the basis of latest information that the survivors probably were hiking toward the floor of a valley where they can board a glider which can be picked up by a towing plane.

The survivors are a WAC corporal, Margaret Hastings of Owego, N. Y.; Lt. John B. McCollom of Trenton, Mo., and Sgt. Kenneth W. Decker of Kelso, Wash.

Start May Be Delayed

There has been no definite confirmation that the long trek to the valley actually has started. Ralph Morton of the Associated Press in a story dated June 14, reported severe weather which prevented the dropping of supplies that day and which he thought might postpone the overland trip a day or two.

Imparato's last information was that the trip would begin June 15 and since then he has had no report to the contrary.

"It will take about a week to get the survivors out of the valley," Imparato said, "assuming there is no prolonged delay in their reaching the site of a glider landing strip."

Describes Stormy Trip

A transport plane from Imparato's command will practice snaking a glider off the Hollandia air field before undertaking the tricky assignment of picking up a similar craft from the floor of the valley. He asserted by the time the trio complete descent of the rugged mountain trail to the valley the technique should be perfected for this unprecedented rescue.

Morton said the supply plane on June 14 was unable to drop its cargo because of a pelting rain, high winds and treacherous clouds. Maj. George Gardner of Cleveland, O., who is in charge of aerial operations, brought the supply plane back home to its base after it climbed to 15,000 feet over the survivors' camp.

Morton, who was aboard the plane, reported:

"We climbed so high attempting to top swirling mountain clouds that we had to use oxygen masks. Our fingernails became blue and cigaret lighters burned feebly. It wasn't a comfortable flight."

The plane was piloted by Capt. Hugh Arthur of Elkins, W. Va., with Maj. Gardner as co-pilot. Sgt. Anson Macy of Jacksonville, Fla., was flight engineer.

German Wives of Greeks Interned by Government

ATHENS, Greece, June 17 [Reuters]—All German women as well as women from other enemy countries brought to Greece as the wives of Greek workers and hostages are being sent to concentration camps by government order, the Greek news agency reported today. Authorities are investigating whether the marriages can be regarded as valid before deciding on the women's ultimate fate. About 1,500 German, Austrian, and Hungarian women are in concentration camps.

FIND SLAIN GI, ARMS CACHES IN OCCUPIED ZONE

WIESBADEN, Germany, June 17 (AP)—The unsolved garrotting of an American enlisted man of the 4th armored division was announced today by the 12th army group and an army spokesman said United States units have unearthed two caches of weapons and a training schedule for young Nazis on "How to Kill Silently." The cache was found in the Alps 100 miles from where the soldier's body was found.

The body, with a wire wrapped around the neck, was found floating in the Danube river near the town of Abbach, just south of Regensburg. The arms-filled hideaways were discovered by units of the American 42d infantry division at the Alpine village of St. Ulrich in northern Austria between Innsbruck and Salzburg.

Medical examination disclosed the soldier had been dead for four days. An army report said he had been missing five days. His name was not disclosed.

Explosives and Bazookas

One of the arms caches contained explosives, machine pistols, German bazookas, and books of instructions on jiu jitsu, and how to blow up bridges. The second was contained in camouflaged quarters capable of accommodating 30 people.

The army was investigating the possibility this second cache was the hideout of 35 members of the 2d SS panzer division who withdrew from the division a few days before its surrender in order "to carry out an important assignment."

The murder of a British flyer last March 17 was solved with the confession of Joseph Azp, a German civilian from Eibelstadt, whose arrest the army also announced. Eibelstadt is in the area occupied by the American 1st infantry division.

Radio Patrol on Border

To keep tab on civilian activities, every person over 12 years old has been ordered to register with the allied military government. Registration is 75 per cent complete.

There are frontier patrols, too, policing the borders in radio equipped vehicles.

Provincial governments have been established in every province in the American occupied zone of Germany except Wuerttemberg, 12th army group headquarters announced today.

Seven Sentenced to Death

Col. W. H. Peters Jr., Knoxville, Tenn., said appointment of civil officials to responsible posts was proceeding rapidly. They include many important figures of pre-Hitler judicial and civil life.

One of them is Adam Stegerweld, former prime minister of Bavaria and chief of the Catholic trade unions. He has been appointed president of the district of Mainfranken.

Military government officials said general courts in the occupied zone have sentenced seven persons to death. Four of them have been shot.

IOWA SAILOR FLIES 8,000 MI. TO DYING CHILD

(Picture on back page)

Waterloo, Ia., June 17 (AP)—Seaman 1st Class Richard J. Peel, 32, victor in an 8,000 mile dash against death from the Marianas, returned today to a tearful Father's day reunion with his leukemia-stricken daughter, Diana Lou, 3.

The thin, pale, blue-eyed girl, who has talked about virtually nothing but her daddy's homecoming since the Red Cross located him June 8 in a field hospital, burst into tears when the wounded sailor stepped on crutches from a plane.

"I came a long way just to hear you cry," Peel told Diana as he folded her into his arms. He left Saipan June 11 on an emergency furlough to see his daughter, then given "a week or two" to live by her physicians. Her condition has improved since he was located.

At the home of his wife's mother he met for the first time his 6 week old son, Richard J. II. The cablegram which carried the news of his son's birth also told him that Diana was dying.

400 War Brides Leave Australia for America

SYDNEY, Australia, June 17 (AP)—Nearly 400 Australian war brides, including mothers of more than 100 children ranging in age from a few months to 2½ years, have left Sydney on the first leg of a trip to their husbands' homes in the United States.

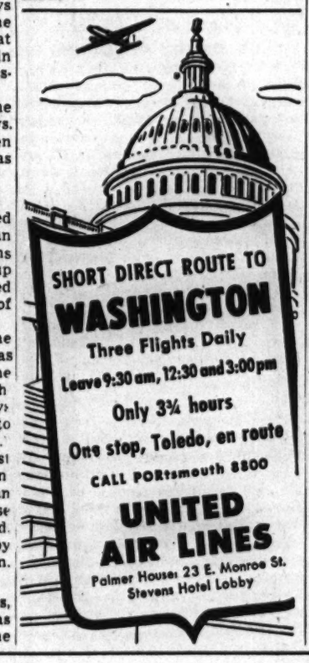

Make her
Graduation
week a treasure... send
Flowers
for each gay event
PHONE RESERVATIONS EARLY TO YOUR FLORIST
Say it with FLOWERS
Your Florist can Telegraph Flowers to Any Point in America

Tradition...

EQUALLY ACCEPTED TODAY AS IN 1876, IS THE TRADITIONALLY SELECT INVITATION..."MEET ME AT HUYLER'S". DELICIOUS FOODS... SUPERB CANDIES.

Huyler's
SINCE 1870
MAKERS OF FINE CONFECTIONS
917 No. Michigan Ave. • 310 S. Michigan Ave.
New York • Chicago • Detroit • Boston
Baltimore • Newark • Philadelphia • Washington

Let's eat some place Special tonight!
AT BENJAMIN'S you find a menu of wonderful dishes prepared by our chef for folks who crave really good food served in appetizing ways.

FOOD SERVICE 11-3, 6-8 · COCKTAIL LOUNGE OPEN UNTIL 1 A. M. · Closed Sundays, Holidays
Irv Benjamin's
NORMANDIE INN
108 N. LA SALLE
Across From City Hall

Remodel Your FUR COAT $22.50 plus new material
FEUER FUR CO
162 N. State Street
2nd Fl. Butler Bldg.

TOURS
DAILY CRUISES TO Benton Harbor-St. Joe
SAIL FROM MICHIGAN AVE. BRIDGE
S.S. City of Grand Rapids
C&B LINE
LV. 9:45 A. M. RT. 9:00 P. M.
ROUND TRIP $2.75 TAX INC.
SUN. & HOL. $3.50
BUY TICKETS IN ADVANCE AT DOCK
NORTH MICHIGAN AVENUE
JULY 4TH CRUISE-TRIP, 8 DAYS, $63.
COLORADO, SMOKIES, MEXICO, Fla., N. Y. Circle, Cruises Great Lakes, E. Canada, $43 up. Folder 35 Trips.
TOURS of the MONTH
ALL TOURS SYSTEM
11 S. La Salle. DEA. 7856 Chicago

"Never mind, Admiral! The RED BOOK will tell us where to buy an Outboard Motor—"

Correct! For firms selling all sorts of boating gear, just look up Marine Supplies in the RED BOOK (Chicago's Classified Telephone Directory). You'll find there also Baths, Bowling Alleys, Games, Golf Courses, Sporting Goods, Uniforms, and so on—names, addresses, telephone numbers.

Here's everyone's handy guide to products, dealers and services in all parts of the city. . . . Save yourself time and trouble—

Look first in the RED BOOK!

Monday Store Hours, 9:45 to 5:45

Marshall Field & Company

they're shadow cool!
they're washtub wonders!

BEMBERG* RAYONS BY IRMA HILL

outstanding designer of half-size dresses!

$8.95

SHE GIVES YOU... 1. perfect fit!
2. chic, youthful styles!
3. lines that make you seem taller . . . slimmer!
4. all of this for one low price!

House and Town Frocks—
Fifth Floor, South, State
Also Evanston, Oak Park and Lake Forest

1. Tulip print with pin tucked bodice. Gray on white, lilac on green, or brown on beige. Washable. 14½-24½. $8.95

2. Persian inspired print with clever novelty collar. Luggage, green or royal blue. Washable. 16½ to 24½. $8.95

3. Coat style dress with a shirred tie neckline and becoming soft drapery. Gray, lime, aqua. Washable. 14½ to 24½. $8.95

4. Roses and apple blossoms on a V-neckline dress with loop-held tie around the neck. Coral, lime, gray or blue. Washable. 14½-24½. $8.95

5. Puff-ball print with pleated front skirt, scallop trim and a tie belt. Red, royal or green. 14½ to 24½. $8.95

*Reg. U. S. Pat. Off.

If you can't come in, write or phone Personal Shopping Service, State 1000

An amount will be added to quoted prices of all our merchandise to cover additional expense due to the Illinois Retailers' Occupation Tax.

POSTAL SERVICE SLOWED BY WAR, TESTS DISCLOSE

Letters Go East Faster than Westward

BY EDWIN KENNEDY

Postal service between Chicago and Washington, D. C., and Chicago and New York has been slowed by the war, a test completed by THE TRIBUNE showed yesterday. Twenty cities were included in the test and 480 letters mailed.

The results of the test to Philadelphia, Pa., and Boston, Mass., are treated today with Washington and New York. The results of the test to western and southern cities will be presented in other stories.

The test was conducted over a period of five days. Letters sent to other cities were dropped into a letter box in Tribune Tower and a different time of mailing was selected each day to cover the business day from 9:30 a. m. to 5:50 p. m. First class and air mail letters were dropped into the box at the same time. In like manner letters were mailed from the same cities to Chicago.

Air Mail About the Same.

Air mail letters sent to Washington showed little difference in the elapsed time of delivery in comparison with tests made in a similar manner by THE TRIBUNE in 1939 and 1941, pre-war years.

First class mail to the capital, nowever, took longer for delivery and both first class and air mail letters sent from that city took as much as four hours longer in the case of air mail and nearly nine hours longer in the case of first class mail.

A comparative table shows the average time required for deliveries between the two cities in the tests:

To Washington	Air mail hrs.-mins.	1st class mail hrs.-mins.
1945	18:54	32:53
1941	19:08	32:11
1939	18:45	31:04
From Washington	**Air mail hrs.-mins.**	**1st class mail hrs.-mins.**
1945	21:04	37:43
1941	19:45	33:30
1939	18:00	28:54

In calculating averages for elapsed time for deliveries, mailings that may have lain in the postoffice over Saturday afternoon and Sunday were not included.

Much Longer to New York

Air mail letters sent to New York took approximately two hours longer than in 1939 and regular mail took nearly five hours longer than letters mailed in 1941. Air mail letters from that city took six hours longer and first class letters nearly 10 hours longer for delivery, on an average, over pre-war years. A comparative table shows:

To New York	Air mail hrs.-mins.	1st class mail hrs.-mins.
1945	19:24	36:43
1941	17:47	31:17
1939	17:27	34:55
From New York	**Air mail hrs.-mins.**	**1st class mail hrs.-mins.**
1945	25:27	37:08
1941	20:33	33:05
1939	19:00	27:15

The previous tests did not include Boston and only a limited test was made to Philadelphia. The recent test to Philadelphia, however, showed that first class mail between that city and Chicago was delivered in about the same time as in the 1939 test. Air mail to that city was two hours slower. However, Philadelphia had in 1939 an airport which is not now in operation. Air mail to and from that city is routed to New York or Pittsburgh and placed on a plane or put on a train.

Faster Times to Boston

Air mail to Philadelphia required 21 hours 45 minutes and first class mail required 26 hours 8 minutes. From Philadelphia to Chicago, the same types of mail required 23 hours 6 minutes and 33 hours 1 minute, respectively.

The elapsed time for delivery of air mail to Boston was 20 hours 39 minutes and for first class mail it was 34 hours 41 minutes. The delivery times from Boston to Chicago were 22 hours 7 minutes and 42 hours 44 minutes, respectively.

These figures show that it takes less time to deliver air mail to Boston than it does to Philadelphia, altho the latter city is closer to Chicago by some 300 air miles. The same is true of air mail from the Quaker city.

They also show that first class mail to Boston is delivered faster than the same kind of mail to New York, altho Boston is approximately 250 miles farther from Chicago. Postal officials explain that the large volume of mail for service men in Europe which goes thru New York has delayed postal service to some extent in that city.

Faster Service to East

The figures also show that both air mail and first class postal service to the east is faster than that from the east to the west.

Faster air mail service to eastern cities can be explained in part by faster plane service in that direction, due to prevailing westerly winds. This, however, would not explain the faster delivery of first class mail to eastern points.

Postal officials here believe that out bound mail from Chicago is handled faster by postal employes than that handled in other cities.

[Another article on the results of the test will appear in an early issue.]

Ex-Service Lawyers Take Up Review Courses Today

Refresher and review courses for lawyers who are returning to practice from military service or war work will be started this afternoon in the Chicago Bar association's rooms at 29 S. La Salle st. The courses are provided without cost by the bar group to ex-service men lawyers, whether members of the association or not. Classes will be held from 4:30 p. m. to 6:35 p. m. Mondays and Wednesdays.

O'Brien Flowers
DELIVERIES
Everyday—Anywhere
Daily deliveries to all chapels
Phone CENtral 1130
17 S. Clark Morrison Hotel

LEGISLATIVE AID VITAL TO LIQUOR REFORMS—FLECK

Democrats' Support Asked for Bill

Hopes of the Illinois liquor control commission for reforms in the selling of alcoholic beverages rest on house bill 602, Chairman Charles J. Fleck said yesterday. The measure is expected to come up for consideration at Springfield today.

Fleck said he hoped the Democrats would help pass this bill. It can't become law, he said, without the support of Sen. Richard Daley and Rep. Joseph Rategan, Mayor Kelly's spokesmen in the legislature.

Home Rule Issue Denied

Other legislation proposed by the state commission has been lost by the wayside, Fleck said. His battle to end the tie-in sales made clear the need for the passage of H. B. 602, he added.

"The preamble to the present liquor control act says its purpose is to promote sobriety, but the legislature never actually gave the commission enough control so it could further temperance," Fleck explained. "The act was passed under the administration of a former governor and in it the authority of the cities was jealously guarded.

"The home rule controversy, however, isn't at issue in consideration of H. B. 602. The purpose of the bill is to give the state commission power only to make rules and regulations, none of which would detract from the power of the local liquor commissions. The bill's passage would give us more distinct authority in dealing with wholesalers and distillers.

"Without an O. K. from Sen. Daley the bill can't pass. That's because of an agreement with Mayor Kelly, I am told."

Fleck Plans Ultimatum

Fleck said the state commission's agents will start their coöperative investigation with the office of price administration today in reference to the rum, brandy, and wine deals forced upon retailers and home consumers as well for a year or two past.

He said he plans an ultimatum to distillers and rectifiers to quit shipping the unwanted beverages into this state. He announced his intention of seeing to it that the wholesalers keep their word to make more of the better grades of bourbon and scotch available to the tavernkeeper and the public.

EVENTS SALUTE 'DEAR OLD DAD' ON FATHER'S DAY

Chicago dads were honored yesterday in special church services, club and organization meetings, and thousands of family gatherings in the annual Father's day salute.

A special highlight of the day this year was a drive by committees and organizations which backed Dad to GI Joe clubs in bond rallies. Bonds for men and women in the service were purchased at numerous meetings by fathers, mothers, and other relatives and friends.

Members of the Veterans of Foreign Wars, all of them fathers of men in service in the present war, yesterday distributed cigars in veterans' hospitals as a gesture of friendship on Father's day. The distribution was a national project, and Gardiner General hospital in Chicago, Downey hospital at the Great Lakes Naval Training center, Hines hospital at Maywood, and Vaughan General hospital near Hines shared in the V. F. W. generosity.

WAUKEGAN NABS RECKLESS RIDER! HE'S ON A HORSE

D. Washinger, 48, of 29 Greenwood av., Waukegan, was arrested last night charged with recklessly riding a horse down Greenwood av. hill near the Johns-Manville plant.

Police said Washinger, riding the horse, was racing an automobile down the hill when he ran down Martin J. Durkin, 53, a Johns-Manville employe who lives in a company owned dormitory near the plant. Durkin was taken to Victory Memorial hospital where physicians said he may have suffered internal injuries.

Bagdad Sheik and Brother to Visit Board of Trade

Hafidh Al-Kadi, sheik of Bagdad, and his brother, Mustafa, will visit the Chicago board of trade at 9:30 a. m. tomorrow when officials will explain grain market operations. Later they will be luncheon guests at the annual meeting of the Export Managers club in Hotel Sherman. In the afternoon, they will visit the Super-Cold company offices at 2221 Michigan av.

UPSET STOMACH
"Pepto-Bismol is good for that"
Never upset an upset stomach with overdoses of antacids or harsh physics. Be gentle with it. Take soothing PEPTO-BISMOL. Not a laxative. Not an antacid. It calms and soothes your upset stomach. Pleasant to the taste—children love it. Ask your druggist for PEPTO-BISMOL when your stomach is upset.
A NORWICH PRODUCT

OBITUARIES

William Elmer Edwards

William Elmer Edwards, 76, retired Tribune linotype operator, died yesterday in a hospital at Oceanside, Cal., where he had made his home since 1936. Mr. Edwards worked in the Tribune composing room 25 years, retiring in 1934. Services will be held in Oceanside Thursday. Surviving are the widow, Florence; two sons, Ivan, assistant composing room foreman of THE TRIBUNE, and Hiram, and two sisters in California.

Sybil Eden

WINDLESTONE, Eng., June 17 (AP)—Lady Sybil Eden, 78, mother of British Foreign Secretary Anthony Eden and a noted beauty of the late 1880s, died today. Another son, Timothy Eden, the present baronet, was at her bedside. She was the daughter of William Grey, a former governor of Bengal. Lady Sybil was born in India. At 19 she married William Eden, artist and sportsman. He died in 1915.

Max Farrand

Bar Harbor, Me., June 17 (AP)—Max Farrand, 76, noted librarian, historian and teacher, died at his home today. Since 1941 he had been research associate of the Henry E. Huntington library and art gallery in California, over which he previously had presided as director since 1925. Dr. Farrand went to the library from Yale university, where he had been professor of history 17 years.

George W. Payne

Los Angeles, Cal., June 17 (AP)—George W. Payne, a director of the North American Life Insurance company and manager of the company's Los Angeles branch who came here from Chicago 20 years ago died Friday. Payne was known as a writer on insurance. Besides his widow, Caroline B. Payne, he is survived by a son, George E. Payne, of Chicago.

Mrs. Jennie Richmond

Services for Mrs. Jennie Richmond, 84, of Lacon, Marshall county, former music instructor at Cornell college, Mount Vernon, Ia., will be held at 2:30 p. m. today in Lacon. She died Friday. Mrs. Richmond was the widow of Marshall County Judge Elijah D. Richmond. She is survived by a daughter and three sons.

George F. Smith

George F. Smith, 84, of 7516 Eastlake terr., who was in the International Harvester company's sale department 35 years, retiring in 1926, died yesterday. He is survived by his widow, three daughters, and one son. Services will be held at 10 a. m. Wednesday in St. Jerome's church.

Stephen A. Crowe

Services for Stephen A. Crowe, 55, who died Friday in his home at 65 E. Bellevue pl., will be held at 10:30 a. m. today in the Holy Name cathedral. Mr. Crowe was a brother of Ald. Dorsey R. Crowe and had been in the real estate business in the 42d ward for more than 35 years.

Thugs Rob Eight Victims; Held After Police Chase

Two 17 year old Negroes who robbed eight persons and slugged two of their victims on the near north side were captured early yesterday by police at Huron st. and Wabash av. Loot including jewelry amounting to $170 was recovered. The prisoners, Louis Herrin, of 5004 S. State st., and Isaac Holmes, 4345 Langley av., were halted when Sgt. William Thorp fired over their heads after pursuing them from 707 N. Dearborn st.

120 BOTTLES OF WHISKY TAKEN

R. C. Bradley, acting manager of the drug store at 5501 Halsted st., reported to police yesterday that thieves who broke into the store stole 120 bottles of whisky and four cartons of cigarets, with a total value of $300.

GREETING TO IKE IN WASHINGTON ON W-G-N TODAY

Congress to Welcome Him at 11:30

BY LARRY WOLTERS

W-G-N and Mutual expect to present an eyewitness report of the return home of Gen. Eisenhower and his staff at 10 a. m. today. Gen. Eisenhower is due to arrive by plane at the Washington, D. C., airport at this hour. From 11:30 to noön the program from the joint session of congress honoring Gen. Eisenhower will be broadcast. Other local stations will be outlets.

On Wednesday from 12:30 to 12:45 p. m. W-G-N-Mutual will broadcast the official welcome of Lt. Gen. Walter B. Smith, chief of staff to Gen. Eisenhower, at Indianapolis. Gov. Ralph F. Gates of Indiana and Eugene Pulliam, chairman of the 7th war loan drive, also will be heard.

Jack Benny's overseas troupe assembled over the week-end in New York to get ready for a tour of France, Germany and other nations where American troops are stationed. With Benny will be Larry Adler, harmonica expert; Martha Tilton, songstress, and Constance Dowling of the movies. Benny is reported planning some changes in format for his show in the fall. During the last season it slipped in the ratings, some say, because Kate Smith was opposite him.

W-G-N will introduce a new audience participating quiz, show, titled Banko, at 4:15 p. m. today. It will be aired Mondays thru Saturdays, with Lee Bennett and Ed Cooper as quizmasters.

After nearly all arrangements had been made for the return of Norman Corwin in a series of original dramas as a summer replacement for Kate Smith on her 6 p. m. Sunday hour, the show has been postponed until July 3. It will be presented at 8 p. m. Tuesdays, instead of Sundays. Corwin asked for more time for script preparation.

Frank Sinatra, in Europe singing for troops, will return to the air on Sept. 5. Ray Noble's orchestra is filling in for the present. Starting July 11 the period [8 p. m. Wednesday on CBS] will be turned over for eight weeks to a serial, titled Casey, Press Photographer.

FATS SALVAGE DROPS SHARPLY AFTER V-E DAY

Waste fat salvage contributions in the Chicago metropolitan area have dropped sharply since V-E day, Mrs. Walter J. Kelly, chairman of the Chicago area grease-tin division, reported yesterday. She said collections last month were 35 per cent below those for May, 1944. She asked homemakers not to relax their efforts in saving and turning in the grease which is used for making medicines and munitions. Two red points and four cents are paid at meat markets for each pound of grease.

BEAUTY Softens Sorrow
That's why we send flowers. They speak more comfort than a thousand words.
SPRAYS AND WREATHS from $5
Flowers Telegraphed Anywhere
George Wienhoeber INC FLORIST
41 S. Wabash 28 N. Michigan
all phones RANDOLPH 3700

PRE-MARRIAGE EXAMINATIONS
Because the Public Health Institute maintains its own laboratory for making venereal disease tests, those examined before 2 P.M. (at 159 or 169 N. Dearborn St.) can have their certificates the same day. The fee is $3.00.
PUBLIC HEALTH INSTITUTE
Organized for Public Service as a Corporation "Not-for-Profit" Under the Laws of the State of Illinois
Men—159 N. Dearborn St. ★ Women—169 N. Dearborn St.
South Side Clinic for Men or Women—129 E. 31st St.
10 A. M. TO 8 P. M. DAILY, EXCEPT SUNDAY. CEN. 9383
OFFICERS AND TRUSTEES
Joseph H. King, President
David A. Crawford, Vice President
Marshall Field, Editor and Publisher Chicago Sun
Thomas R. Gowenlock, Vice President
Nathan William MacChesney, Counsel MacChesney, Becker & Wells
Hughston M. McBain, Pres., Marshall Field & Company
Albert A. Sprague, Vice Pres. and Treas. Trustee, Chicago Rapid Transit Co.
Fred G. Gurley, Pres., Atchison, Topeka & Santa Fe Railway Co.
James Simpson, Jr
A. A. Carpenter, Vice President
James A. Cunningham, Vice Pres., Container Corporation of America
C. J. Whipple, Pres., Hibbard, Spencer, Bartlett & Company
Donald P. Welles

Display Delphiniums

Ila Cleinmark, 1636 N. Karlov av., with delphiniums in Garfield park. [TRIBUNE Photo]

More than 14,000 persons viewed 28 modern varieties of delphiniums on display at the American Delphinium society's show in Garfield Park conservatory, Lake st. and Central Park blvd., yesterday and Saturday, officials estimated. First prize among the more than 2,200 plants on display was awarded to a modern, hardy hybrid which had two feet of leaves and a spike four feet long. The show attracted 6,500 persons Saturday and 7,500 more had seen the flowers yesterday afternoon.

MOTHER DIES AS TRUCK HITS STALLED AUTO

Mrs. Vera Kelley, 58, of 716 Sheridan rd., was killed yesterday when the stalled automobile in which she was seated on highway 20, a quarter of a mile west of the Dunes Park Indiana state police barracks, was struck by a truck driven by Lucas L. Lapekes, 31, of Kalamazoo, Mich. Mrs. Kelley, a widow, was organist for the North Shore Baptist church and was widely known in Eastern Star circles. She is survived by two sons, Eugene, and Sgt. Edwin, in Europe, and a daughter, Mrs. Muriel Stokes.

Clyde Medley, 41, of 15317 Broadway, Harvey, was killed early yesterday by a hit and run motorist at 152d st. and Vincennes av., Harvey. Medley, a gear company employe, lived with a son, Orville, at the Broadway address.

Mrs. Demetrius Stergion, 73, of 3810 Fremont st., injured in a collision of two automobiles Friday at Irving Park rd. and Clarendon av., died in American hospital. She was in her husband's car. The other was driven by Mrs. May Crawford, 51, of 3709 N. Halsted st.

YOUR FLOWERS WILL CONSOLE AND COMFORT THE BEREAVED
Allied Florists' Assn.

UNDERTAKERS

LAIN & SON
Funeral Information
SOUTH SIDE CHAPEL
63D AND HARVARD-AVENUE.
PHONE WENTWORTH 0025.
MONDAY.
HURST—Almeda. 3 p. m. at chapel.
SHEARMAN—Anna K. 4 p. m. at chapel.
SMITH—Frieda. 2 p. m. at chapel.
TUESDAY.
O'DANIEL—Sophia I. 3 p. m. at chapel.
PRACY—George R. 2 p. m. at chapel.
LEE—Egbert E. N. 1 p. m. at chapel.
WEDNESDAY.
PESANSKE—Lillian. 11 a. m. at chapel.
SERVICES TO BE ARRANGED.
WADMAN—John L.
WEST—Edward.
NORTH SIDE CHAPEL
5501 NORTH ASHLAND-AVENUE.
PHONE LONGBEACH 2646.
MONDAY.
BEDORD—Adalor [Ed]. 1 p. m. at chapel.
HANNEFORTH—William E. 3 p. m. at chapel.
RUST—Lucy. 7:30 p. m. at chapel.
TUESDAY.
HEYDEN—Anna. 3 p. m. at chapel.
BEVERLY CHAPEL
2121 WEST 95TH-STREET.
PHONE BEVERLY 2182.
MONDAY.
DRABEK—James E. 10 a. m. in church.
TUESDAY.
DEAN—Hugh E. 10 a. m. in church.
SERVICES TO BE ARRANGED.
HERMES—Emily.
LAIN & SON
SKEELES
BIDDLE
COLONIAL CHAPEL
7838 COTTAGE GROVE. RADCLIFFE 0230.
JOHN CARROLL SONS
"HOME FOR FUNERALS"
ERIE AT WABASH. WHI. 6060.
4542 N. RAVENSWOOD. LON. 0308.
JOHN DEIR
FUNERAL HOME.
4048-50 W. Harrison-st.
Nevada 2818. Nevada 4500.
C. H. JORDAN & CO.
FUNERAL HOME.
300 E. ERIE, 1 block E. of Michigan.
30 YEARS SERVICE SUP. 7709
MONUMENTS AND MAUSOLEUMS
CEMETERY MARKERS. MONUMENTS AT Savings. Sears, Roebuck & Co. State-St. Basement. Also at Irving Park and Cicero-av.
CEMETERIES
ACACIA PARK—4 grave lot; nr. East Monument; Barberry section. Ard. 7903.

FORMER JUDGE JAILED 4TH TIME IN LIBEL FIGHT

Monticello, Ill., June 17 (AP)—Former County Judge W. A. Doss was in the Piatt county jail for the fourth time today in his long fight against sentences for criminal libel and contempt of court.

Doss, who surrendered last night to Sheriff E. E. Lindsley, was convicted in 1942 and sentenced to six months in jail for libeling State's Atty. Carl I. Glasgow in his publication, the Liberty Press. He also was given a jail sentence for contempt of court.

He said he is preparing a new habeas corpus petition for submission to the federal District court at Danville this week.

A mittimus for Doss' arrest was issued last week after the Illinois Supreme court withdrew a stay order by which it had released him on bond, pending a hearing on a habeas corpus petition.

In the three previous times he has gone to jail, he was released within a few hours on habeas corpus petitions. He said he now must remain in jail until the federal court grants his release or until the state Supreme court acts on his petition at its September term.

J. A. FITZPATRICK IS ELECTED HEAD OF CFL 42D TIME

Members of the Chicago Federation of Labor yesterday reëlected John A. Fitzpatrick, veteran Chicago labor leader and member of the Horseshoers union, to serve his 42d consecutive term as president. Other officers also were reelected without opposition in the Chicago Federation of Musicians' hall, 175 W. Washington st.

They are: Anton Johannsen, vice president; Joseph D. Keenan, recording secretary; Maurice Lynch, financial secretary; L. P. Straube, reading secretary; Christian Madsen, treasurer, and Peter Bookstahler, sergeant at arms. Members of the financial and legislative committees also were rechosen.

Thomas Haggerty, an official of the Milk Wagon Drivers union, was elected to the executive board. Gus Moline of the same union was chosen as delegate to the national AFL convention. Michael Delaney, Robert Stack and William Kowalski were elected delegates to the state convention.

NIGHT BLOOMING CEREUS UNFOLDS ITS 6 BLOSSOMS

(Picture on back page)

A botanical rarity, a night blooming cereus with six flowers, was viewed last night by neighbors of Hans Besser, a florist, in his greenhouse at 15410 Page av., Harvey. Closing by dawn, the flowers will not bloom again, and in a few weeks will drop from the plant, Besser said. An aggregate of 19 flowers bloomed last year, Besser said. The plant, which is seven feet high, first began blooming three years ago. Sometimes known as "Queen of the May," the 10 year old plant bloomed for the first time this year last Thursday night when one bud opened.

DEATH NOTICES

In Memoriam

ANDERSON—David G. Anderson.
One year has passed since that sad day
When one we loved was called away;
God took him home, it was His will,
But in our hearts he liveth still.
Our hearts still ache with loneliness.
THE FAMILY.

ARNDT—Sadie Emma Arndt. In loving memory of our beloved wife and mother, who passed away one year ago today, June 18, 1944.
Forever in our thoughts and prayers.
Loving Husband, Children, Grandchildren.

CARINGTON—Anna Marie Carington, June 18, 1944.
A wonderful mother, companion, and aid,
One who was better God never made;
A wonderful worker, so loyal and true,
One in a million, that mother was you.
LOVING HUSBAND AND DAUGHTERS.

LEMCHEN—Dr. Barnet Lemchen. In cherished memory of my beloved husband, who passed away eight years ago today.
LOVING WIFE, CELIA.

PORGES—William Porges. In cherished memory of our dear father and grandfather, who passed away four years ago today.
LOVING CHILDREN, GRANDCHILDREN.

TEGTMEYER—Henry Tegtmeyer, May 5, 1941. Anna Tegtmeyer, June 18, 1941.
Love and remembrance last forever.
DOT AND MARG.

ANDERSON—Helen F. Anderson, beloved wife of the late Fred, loving mother of the late Foster, dear grandmother of Estelle, great-grandmother of Elayne and Tom Foster. Resting at chapel, 10834 S. Michigan avenue. Services Wednesday at 2 p. m. Interment Mount Greenwood. Pullman 3535.

BENI—Oreste Beni, beloved husband of Ida Beni, fond father of Lena, Jean, Pfc. Albert Beni, U. S. A., Mrs. Clara Bonaldi, and Mrs. Eva Martini. Funeral from chapel, 406 S. Cicero avenue, Wednesday, June 20, at 9:30 a. m., to Resurrection church. Interment Mount Carmel.

BIAGIONI—Mariamna Biagioni, June 16, of 2027 N. Albany avenue, beloved wife of the late Peter, mother of Alberta Piccinini, grandmother of Alfred and Norman Piccinini. Funeral Tuesday, June 19, at 9 a. m. at chapel, 3946 Milwaukee avenue, 10 a. m. at St. Sylvester's church, Humboldt boulevar and Palmer square. Interment Mount Carmel. Kil. 4000.

BLAU—Karen Louise Blau, age 8 years, darling daughter of Alice and Henry Blau, at Hot Springs, N. M., June 14, 1945. Services at chapel, 7066 N. Clark street, Tuesday, June 19, at 2 p. m. Interment Memorial Park. Rog. 0071.

BOURKE—Helen I. Bourke, late of 8122 S. Peoria street, beloved daughter of the late John H. and Mary Ann Sheehy Bourke, loving sister of Mary A., Anna Devine, Maude E., Edward F., Paul C., and the late John C. Bourke. Funeral Tuesday, 9:30 a. m., from funeral home, Halsted at 76th street, to St. Leo's church. Interment Mount Olivet cemetery. Stewart 7700.

BRENNAN—Carrie Brennan, nee Colter, loving mother of William McDonald and Jessie Bertany, grandmother of seven grandchildren. Services Tuesday, 3 p. m. at funeral home, 4553-61 Milwaukee avenue. Burial St. Lucas.

BRIATICO—Isbella Briatico, nee Palaia, devoted wife of Santo, beloved mother of Cpl. Tom, U. S. A., Pfc. John, U. S. A., Andrew, Catherine Santina, Frances, Mrs. Angelina [John] Giardina. Funeral Wednesday, 9 a. m., from chapel, 813 W. Taylor street, to St. Agatha's church. Interment Mount Carmel. Mon. 0449.

BRIDGES—Joseph Bridges, beloved husband of Ethel, nee Johnson; dear father of Kenneth, Dolores, and Warren. Member of Goodwill lodge, No. 1036, A. F. & A. M., and Diversey post, No. 869, American Legion. Funeral at chapel, 4138 Madison street, Tuesday at 1:30 p. m. Interment Acacia Park.

CARLSTONE—Karen E. Carlstone, aged 1 month, daughter of Eunice and Arthur Carlstone. Services private, Monday.

CASPERSON—Otto E. Casperson, beloved husband of Johanna, loving father of Mabel Bourgeois, Lila McCollum, Alice Leeman of Enid, Okla., dear grandfather of Alice Mae McCollum. Funeral services Monday, 1:30 p. m., at chapel, 4117 Armitage avenue. Interment Montrose. Belmont 6019-6027.

CHRIST—Albert Christ of 1723 N. 73d court, Elmwood Park, June 15, 1945, fond father of Raymond, brother of Frank, Charles, Edward, Mrs. Settie Putz, and Mrs. Laura Putz. Resting at funeral home, 315 N. Central avenue, Austin. Funeral Tuesday, 9:30 a. m., to St. Vincent Ferrer church, River Forest. Interment Mount Carmel. Aus. 0017.

COLLINS—Margaret Collins, wife of the late John C., mother of Maj. Gen. Harry J. Collins, 42d [Rainbow] div., U. S. 7th army, sister of Mrs. Elizabeth Downey, New York City, Mrs. James C. Grant, Mrs. Nellie McGrahan, and Frank Coyle. Funeral Tuesday, 9 a. m., from chapel, 3178 N. Clark street, to Our Lady of Mount Carmel church. Interment Rockford, Ill.

CONDON—See Kathryn Kirby notice.

COSPER—Agnes Cosper, nee Brooks, beloved wife of Ellison, fond mother of William, dear daughter of Albert and Augusta Gomoll, sister of Pfc. Philip Brooks and George Gomoll, Ph. M. 2/C, U. S. N. Services Tuesday, 1:30 p. m., at chapel, 3807 Lincoln avenue. Interment Evergreen cemetery.

CROWE—Stephen A. Crowe, son of the late Stephen A. and Kathrine Ryan Crowe, brother of Mrs. Edmond Burke, Mrs. John O. Stoll, Dorsey R. Crowe, and the late Orphe E. Crowe. Funeral from home for funerals, Erie at Wabash, Monday, June 18, at 10 a. m., to Holy Name cathedral. Interment All Saints'.

DEAN—Hugh E. Dean, June 16, 1945, husband of Nellie Dean, fond father of Edmund J., Jerome K., Mrs. Marion Maloney, and Evelyn Dean. Funeral from chapel, 2121 W. 95th street, Tuesday, June 19, at 9:30 a. m., to St. Barnabas' church. Interment private.

DELLACROCE—Amico J. Dellacroce, beloved husband of Josephine, fond father of Linda Dellacroce, Irene Spatafora, Elisa Apuzzo, Corp. Albert, U. S. A., Fermon, Sgt. Lawrence, U. S. A., and Merrico De Angelo, 8m. 2/C., U. S. N. Funeral at 9 a. m., Wednesday, from 1810 N. Lake street, Melrose Park, to Our Lady of Mount Carmel church. Interment Mount Carmel.

DE PASQUALE—Louis De Pasquale, beloved husband of Nellie, fond father of Michael, Anthony, Dominick, Samuel, Joseph, Mrs. Josephine, Mugnolo, and Ralph, S1/C, U. S. N. Funeral Tuesday, June 19, at 9 a. m., from residence, 2100 W. Barry avenue, to St. Alphonsus' church, Southport, Lincoln, and Wellington. Interment Mount Carmel cemetery. Bay. 0120.

DOBBINS—William H. Dobbins, June 17, 1945, beloved husband of Emma, fond father of Sgt. W. Nelson, U. S. A., Ward R., and Mrs. Frances Hogan. Services at chapel, 3701 N. Clark street, Wednesday at 3 p. m., under auspices of Lakeview lodge, No. 774, A. F. & A. M. Interment Graceland.

DOLL—James Arthur Doll of 700 E. 90th street, beloved husband of Helen, nee Dobray; fond son of Nora and the late Charles Doll, brother of Agnes Allen, Theresa MacKenzie, Evelyn Teskhart, Mildred Shafter, Dorothy Wallace, Elisabeth Leavitt, Leonard, Lucille, and Richard Doll. Funeral Tuesday at 2 p. m. at chapel, 9108 Cottage Grove avenue. Interment Cedar Park. Member of P. B. A. and Radio lodge, No. 1052, A. F. & A. M.

DONIAT—Marjorie Doniat, beloved wife of Col. Francis Doniat, mother of Marjorie, daughter of Mrs. Alfred Taft of California, sister of Mrs. Kenneth Harmon. Requiem high mass at Post chapel, Fort Omaha, Neb. Monday, 10 a. m. Interment St. Boniface cemetery, Chicago, Tuesday, 10 a. m.

DONNELLON—James J. Donnellon, 3518 Clinton avenue, Berwyn, beloved husband of Sarah E., fond father of Edward, Lucille, and Mary Donnellon, Mrs. Elmer Tveter, and Mrs. Dorothy Blondin. Resting at funeral home, 6910 Windsor avenue, Berwyn. Mass 10 a. m., Tuesday, at St. Leonard's church, 33d and Clarence avenue, Berwyn. Interment Holy Sepulchre.

DOOLEY—Ellen C. Dooley, nee Crangle, June 17, 1945, of 301 N. Humphrey avenue, Oak Park, beloved wife of John, fond mother of Ada Dooley. Resting at funeral home, 318 N. Central avenue, Austin. Funeral Wednesday, 9 a. m., to St. Lucy's church. Interment Ransom, Ill. Austin 0017.

DORE—David J. Dore, beloved son of the late David and Mary Dore, nee Leavitt; dear brother of Mary L., Theresa E., and the late James F. and Margaret Goyer. Member of Lafayette council, K. of C.; Garden City branch, No. 11, A. O. H. L. C., and Holy Name society. Funeral from chapel, 4138 Madison street, Monday at 10 a. m., to St. Mel's church. Interment Calvary.

DOYLE—Brother Kiaran Felix Doyle, F. S. C., beloved son of Arthur J. and Ella, nee Mulligan; fond brother of Brother Edward, F. S. C., Thomas of U. S. A., and Mrs. Grace Ford of La Grange, Ill. Remains will lie in state in parlors of De La Salle High school, 38th street and Wabash avenue. Solemn requiem mass at St. James' church Tuesday, June 19, at 9 a. m. Interment at Glencoe, Mo.

EDWARDS—William Elmer Edwards of Oceanside, Cal., beloved husband of Florence Edwards, nee Lloyd; fond father of Ivan, Hiram, and the late William, grandfather of Aline, Anita, Nancy, Virginia, William H., and William I. Funeral Thursday at Oceanside, Cal.

FAIL—Josefa Fail, wife of Frank J. Sr., mother of Gustave, Jane, Emil, Frank Jr., and Vernon, sister of Mary Hrdina, Anna Cada, and Joseph Post, grandmother of five. Funeral at chapel, 6301 Cermak road, Berwyn, Monday, June 18, 2 p. m. Interment Bohemian National. Berwyn 8240.

FAULKENBERG—Margaret Faulkenberg, beloved mother of Mrs. Aurea Traut, fond aunt of Walter Brown. Services 3 p. m. Tuesday at chapel, 6110 Cottage Grove avenue. Interment Oak Woods. Call Fair. 2861.

FULLERTON—Abbie H. Fullerton of the Wedgewood Hotel, June 17, beloved wife of the late Charles, loving mother of Mrs. James T. Fullerton. Resting at chapel, 5522 S. Halsted street, where services will be held Tuesday, 8:30 p. m. Interment Lodi, Wis.

GALLAGHER—Michael J. Gallagher, coxswain, U. S. N. R., of 5914 Patterson avenue, killed in action on Luzon, June 9, 1945, beloved son of John and Anna Mularkey Gallagher, brother of Cpl. John, U. S. A., in France, and Anna and Francis. Memorial mass, Wednesday, June 20, at 10 a. m., St. Ferdinand's church, 3100 N. Mason avenue.

GORMAN—Mary E. Gorman, nee O'Halloran, age 87, beloved wife of the late William, loving mother of William C. and Edward J., fond sister of Mrs. Ella McDevitt, grandmother of Elaine, Deloris, and William. Funeral Wednesday, June 20, at 9 a. m. from funeral home, 4013 Harrison street, to Presentation church. Interment Mount Carmel. Perth, Ontario, Canada, papers please copy. Ked. 7007.

HANNEFORTH—William E. Hanneforth, June 16, 1945, beloved husband of Anna L., nee Michaels; fond father of Earl W., son of Fanny Hanneforth. At chapel, 8501 N. Ashland venue, where services will be held Monday, June 18, at 3 p. m., under auspices of Illinois commandery, No. 73, K. T. Interment private. Please omit flowers. Member of Lake View lodge, No. 774, A. F. & A. M.; Lake View chapter, No. 237, R. A. M.; Adoniram council, No. 95, R. & S. M.; Ancient Accepted Scottish Rites; Medinah Temple A. A. O. N. M. S.; Justice chapter, No. 690, O. E. S.; Chicago Makers' Relief society; New Chicago-Atlas, No. 477, I. O. O. F., and Rogers Park Rebekah, No. 109, I. O. O. F.

HECHT—William J. Hecht, beloved husband of the late Helena, dear father of Mrs. P. F. Martens, Mrs. R. H. Landstrom, Mrs. F. J. Knaak, and H. W. Hecht, grandfather of four grandchildren and one great-grandchild. Services Tuesday, June 19, at 2 p. m. at funeral home, 3440 N. Central avenue. Interment St. Lucas' cemetery. Kildare 5420.

HEYDEN—Anna M. Heyden of 6604 N. Ashland avenue, June 16, 1945, beloved wife of Arthur J. Heyden, loving mother of Dagmar Orth, Frances Conlan, and Lillian Walsh. At chapel, 5501 N. Ashland avenue, where services will be held Tuesday, June 19, at 3 p. m., under auspices of Paragon chapter, No. 557, O. E. S. Interment Mount Olive.

HOBSCHEID—Bertha Hobscheid, nee Wolff, suddenly at Coral Gables, Fla., beloved wife of Nicholas, fond mother of Paul A. and Fred J., loving grandmother of Barbara Ann and Fred Jr. At rest in chapel, 2024 E. 78th street, after 11 a. m. Tuesday. Services Wednesday, 3 p. m. Interment private. Please omit flowers. Fairfax 7177.

HULBERT—Olive E. Woodward Hulbert, in Chicago, Ill., wife of the late Milan H. Hulbert, mother of Mrs. Frank W. Renwick Jr. of Evanston, Ill., Mrs. Sheldon T. White, Lt. Col. Milan H. Hulbert, U. S. A., and the late Olive and Helen M. Hulbert, sister of the Hon. Benjamin D. Woodward of New York City. Services at the Frank E. Campbell funeral church, Madison avenue at 81st street, New York, Wednesday, June 20 at 2 p. m. Interment Greenwood cemetery.

JENKINS—Ida Lucile Jenkins, nee Keath, late of 8140 Vernon avenue, beloved wife of Samuel, loving mother of Mrs. Zola Hodge, Chester C., Mrs. Naomi Skoning, Mrs. Pearl Cryder of Media, Pa. Resting at funeral home, 7918 South Park avenue. Services Wednesday, June 20, at 12:45 p. m. at Clinton, Ill. Inf., Tri. 3055.

JENSEN—Alf A. Jensen, beloved husband of Myrtle, fond father of Ruth Clawson, Lorraine, and Helen, grandfather of Barbara Anne, brother of Agnes

JOHN WARNER Says:

"WE HAVE NO COURSE OR RECOURSE"

When you come to us for an examination there is no charge or advance fee. We have no course or recourse of treatments. We tell you what we think is wrong with your hair condition and what we think we can do to correct the situation. The decision to take treatments is entirely yours. You take them only so long as you feel some good is being accomplished. You pay only for the treatments taken, you stop any time you wish. That's fair enough, isn't it?

HOURS: 11 A. M. to 9 P. M.
SATURDAY, to 6 P. M.

John E. Warner and Associates
Hair & Scalp Specialists
SUITE 1313 NORTH AMERICAN BLDG., 36 SOUTH STATE ST.
PHONE CENTRAL 1451
Boston-Hartford-Philadelphia-Pittsburgh-Detroit-Chicago-Los Angeles

STUBBLE TROUBLE?

USE Berkeley Blades
NO BETTER BLADE AT ANY PRICE!
18 for 25¢
©1944, CONSOLIDATED RAZOR BLADE CO., INC

IT'S YOUR FEET
STOP SUFFERING
Wear Pinkston's Arch SUPPORTS
Made to Fit FROM A PLASTER PARIS CAST OF YOUR FEET
AND GET Quick Relief!
AND ARCH CORRECTION FROM BROKEN DOWN ARCHES, FLAT FEET, PAINS under HEELS and BALL of FEET, Crooked and Overlapping Toes, Weak Arches and Ankles, Leg Cramps, Poor Circulation, RHEUMATISM and ARTHRITIS-like Aches and Pains Caused from Arch Troubles. Light, Springy, Easy to Wear in Any Shoe
PRICES AS LOW AS $10
27 YEARS' EXPERIENCE
HENRY J. PINKSTON
Arch Support Specialist
162 N. State St., Suite 809

KILLS ANTS
Quick—Sure—Simple
TERRO ANT KILLER will rid your place of sweet eating ants. Carries a money-back guarantee. No Mess. No Bother. Simple to use. Get TERRO ANT KILLER from your dealer today—if he is temporarily out, please be patient and try again. Thank you.
SENORET CHEMICAL COMPANY
610 GRATIOT ST., ST. LOUIS, MO.
TERRO THE ANT KILLER

Advertise in The Tribune

ARREST MARINE ON CHARGE OF RAPING GIRL, 15

Four Held in Another Attack Case

Marine Sgt. Edward Kowalcyk, 21, of 1733 W. 18th st., was arrested yesterday after he was identified by a 15 year old girl as the man who raped her in an areaway at 1753 S. Throop st. early yesterday. The girl signed a complaint against him. He will be taken to the sex bureau today for questioning.

The girl told police she was on her way home after taking care of a friend's child, and that a man in uniform approached her at 18th st. and Ashland av., where she changed street cars. He threatened her, and forced her to accompany him to the areaway where he attacked her, police were told. She said he choked her to prevent any outcry.

Four Held by Police

In custody of police were four Negroes seized early yesterday after they allegedly raped an 18 year old Negro girl in the garage at the rear of 4312 Michigan av.

Those held are Emanuel Hill, 17, of 4415 Wabash av.; James Henderson, 17, of 30 E. 44th st.; Donald Harding, 16, of 4442 Evans av., and Elmer Storey, 16, of 57 E. 44th st.

The girl told police she was walking home after visiting friends when the men, whom she had known previously, accosted her at 44th st. and Wabash av.

They said they would escort her home, but instead forced her to the garage. Residents who heard her cries summoned police.

Four Others Await Trial

Held in the county jail under $190,000 bond pending trial in Criminal court on charges of two rapes and five robberies are four other Negroes. Victims in these cases were two white women, one a 17 year old telephone operator, and the other the wife of an overseas soldier who was stripped and raped in a lot at 65th st. and Sayre av.

The defendants are Noel Parks, 18, of 1221 W. 60th st., William Robinson, 16, of 5935 S. Racine av., Joseph Jackson, 15, of 6040 Elizabeth st., and Theodore Wiley, 17, of 6017 S. Racine av. Robinson and Wiley were accused in only one rape case, while Jackson because of his age was named only in the robberies. Their trial will open Friday in the Criminal court of Judge Harold G. Ward.

BOARD PLANNING REPLY IN SUIT ON RELIGIOUS ISSUE

Champaign, Ill., June 17 [Special]—The Champaign board of education will file a rejoinder next week to a Circuit court petition questioning its right to permit religious education on time allowed by the local public schools, John L. Franklin, attorney for the board, said today.

The petition was filed by Mrs. Vashti McCollum, wife of a University of Illinois faculty member. She describes herself as an atheist, asserts that religion is a "chronic disease contracted in childhood," and charges that the board's program of religious education is in violation of both the state and federal constitutions.

The program has been in effect in Champaign schools for the last five years with classes in charge of Protestant, Catholic, and Jewish religious leaders. Students are allowed, with the consent of their parents, to register for the classes representing their faiths.

HOLD INQUEST TODAY ON FBI SLAIN DESERTER

An inquest will be held today into the fatal shooting Saturday by a federal bureau of investigation agent of Russell M. Stamper, 26, of 6548 University av., an army deserter. Stamper was arrested as he drove a truck and trailer to a freight terminal at 2500 Taylor st.

Stamper seized Agent Scott Reardon's revolver, handcuffed him, and drove off with the agent in a stolen car. At 33d and Pulaski rd. Reardon snatched the revolver from the fugitive's lap, and in the struggle shot him twice.

Stamper was arrested in March, 1943, for draft evasion and deserted after his induction from Fort Sheridan on Feb. 10, 1944.

REPORTS LOSS OF $50

Bert Peterson of 7251 Dobson av. told police that he lost his wallet, containing $50 yesterday in the vicinity of 75th st. and Greenwood av.

THE GUMPS

UGH! I FEEL CREEPY. NO SOONER DID STELLA SEND THIS TO ME, THAN SHE DIED-
OPEN IT-QUICK! YOU'RE WASTING TIME!
HMPF. I'M STILL WASTING TIME- IT'S ONLY A RECEIPT FOR A SMALL PACKAGE THAT'S BEING HELD FOR STELLA AT 1570-47th STREET-
THAT'S A CHEAP ROOMING HOUSE DISTRICT-NEAR THE RAILROAD. SAVE THE RECEIPT, ANYWAY! YOU CAN LOOK INTO IT WHEN YOU GET OUT OF HERE-
AND THEN- LATER THAT DAY!
OH, MIN! HELEN PHONED! SHE JUST GOT A PARDON FROM THE GOVERNOR!

SMITTY

NO TRACE OF THE BOY HERBY, DETECTIVE?
NO, LOOKS BAD
NICE OF YOU TO CALL, DETECTIVE EMMY
DON'T YOU WORRY ABOUT YOUR BOY-- HE'LL BE ALL RIGHT
OH, I KNOW IT! I'M SURE YOU'LL FIND HIM AND BRING HIM BACK SAFE AND SOUND--
GOSH, THAT CAME OUT IN REVERSE--SHE CHEERED ME UP!
BERNDT

OFFICIAL WEATHER FORECAST

The United States weather bureau forecast for today and tomorrow and yesterday's table of records follow:

INDIANA: Partly cloudy today; warmer in north; mostly cloudy with occasional showers in southeast this morning; partly cloudy tomorrow.

LOWER MICHIGAN: Partly cloudy today and tomorrow with little change in temperature; scattered light showers in northeast today.

UPPER MICHIGAN: Partly cloudy today and tomorrow with little change in temperature; occasional light showers in extreme east this morning; gentle northeasterly winds, becoming northwesterly this afternoon.

WISCONSIN: Partly cloudy today and tomorrow with little change in temperature.

IOWA: Fair today and tomorrow with little change in temperature.

Place of observation, State of weather, Central war time, June 17, 7:30 p. m.	Highest last 12 hours	Lowest last 24 hours	Precipitation last 24 hrs.
East central states—			
Carbondale	M.	65	.72
Chicago, cloudy	68	56	Trace
Cincinnati, cloudy	78	64	1.16
Cleveland, rain	74	62	.95
Columbus, rain	77	63	.18
Detroit, rain	68	63	.06
Escanaba, cloudy	69	56	...
Grand Rapids, cloudy	70	50	...
Green Bay, cloudy	71	50	...
Indianapolis, rain	71	64	.32
Louisville, rain	77	65	1.40
Madison, cloudy	72	46	...
Marquette, cloudy	69	46	Trace
Memphis, cloudy	M.	67	.66
Milwaukee, cloudy	69	51	...
Nashville, cloudy	83	68	.05
Sault Ste. Marie, cloudy	68	43	Trace
Traverse City, cloudy	70	50	...
West central states—			
Bismarck, clear	71	43	Trace
Des Moines, cloudy	76	53	Trace
Dubuque, cloudy	74	51	...
Duluth, cloudy	60	46	.43
Kansas City, clear	80	57	Trace
Little Rock, cloudy	86	70	1.09
Minneapolis, cloudy	70	52	.05
St. Paul, cloudy	70	52	.05
Oklahoma City, clear	75	57	.25
Omaha, cloudy	77	54	...
Rapid City, rain	58	44	.12
St. Louis, cloudy	63	62	.51
Sioux City, cloudy	75	53	Trace
Wichita, clear	86	66	Trace
Williston, rain	70	M.	Trace
Eastern states—			
Atlanta, rain	87	66	Trace
Boston, rain	70	58	.05
Buffalo, clear	66	59	.04
Eastport, cloudy	62	46	...
New York, clear	94	76	Trace
Philadelphia, cloudy	92	72	.27
Pittsburgh, cloudy	80	65	.97
Washington, rain	94	75	Trace
Gulf states—			
Abilene, cloudy	87	58	.12
Amarillo, clear	76	53	Trace
Brownsville, clear	93	77	...
El Paso, cloudy	84	63	...
Fort Worth, cloudy	70	62	.86
Galveston, cloudy	87	78	Trace
Jacksonville, cloudy	92	68	...
Miami, cloudy	89	76	Trace
New Orleans, cloudy	90	74	.26
San Antonio, clear	94	64	...
Tampa, rain	95	72	Trace
Mountain states—			
Albuquerque, clear	81	55	...
Boise, clear	80	48	...
Cheyenne, rain	65	37	Trace
Denver, cloudy	72	41	...
Havre, cloudy	70	45	Trace
Helena, cloudy	70	44	Trace
Phoenix, cloudy	106	60	...
Pueblo, cloudy	75	40	.02
Salt Lake City, clear	75	42	...
Pacific states—			
Fresno, clear	105	63	...
Los Angeles, clear	96	55	...
Portland, cloudy	91	48	...
San Diego, cloudy	78	62	Trace
San Francisco, clear	84	51	...
Seattle, cloudy	83	50	...
Spokane, cloudy	81	45	...
Yuma, clear	107	77	...

M—Missing.

140 Millions Paid County in Real, Personal Taxes

County Treasurer Schlaeger reported yesterday that collections of real estate and personal property taxes had totaled $140,107,457 as of June 8. This amount is $86,439,239 short of the total year's extension of $226,546,696. Schlaeger predicted that collection of second installment taxes will come close to meeting the full extension.

FIELD'S TO SELL LIGHT PLANES, IT'S ANNOUNCED

The first department store "in history" to sell airplanes will be Marshall Field & Co., the store announced yesterday. The planes will be on the first floor of the main store and in the sporting goods department of the men's store. Field's has signed a contract with Park Aircraft Sales and Service, Inc., of East St. Louis, as exclusive Chicago area distributor for Ercoupe, a two passenger plane, beginning next fall.

The Ercoupe, which has a single control and operates much like an automobile, will sell for under $3,000, Hughston M. McBain, store president, said. Many persons have learned to fly the plane in five hours, and its makers say it is spinproof. The plane has a 75 horse power engine and a 500 mile cruising range.

Cruising speed is 105 miles per hour, and the plane will attain a top speed of 115 miles per hour, Field's said.

Remodel Your FUR COAT $22.50 plus new material
FEUER FUR CO
162 N. State Street
2nd Fl. Butler Bldg.

HOW TO GET A PERSONAL LOAN for LESS than usual Small Loan Costs

SMALL LOAN RATES ARE OFTEN TWO TO THREE TIMES MORE!

Why, for a $100 loan, make 12 payments of about $10.07 each, totalling $120.84 (which is $20.84 *more* than you borrowed) when at Merchandise Bank a similar loan would cost you only $8—*on your signature only*. And only $5.50 if with one co-maker.

Here you save at least $12.84 (that you might as well have in *your own pocket*)—or as much as $15.34, if you choose to have a co-maker. In either case, you SAVE nearly as much as two payments on your loan.

Made Easy For You

If you need a loan—or want to *reduce present borrowing costs*

For a 12 mo. $100 LOAN — At Usual Small Loan Rate, You Pay $20.84 — At Merchandise Bank You Pay Only 8.00 — YOU SAVE $12.84

For a 12 mo. $200 LOAN — At Usual Small Loan Rate, You Pay $39.52 — At Merchandise Bank You Pay Only 16.00 — YOU SAVE $23.52

Why Pay More THAN THIS LOW COST?

—there's no need to take time off your job. Simply phone us at Whitehall 4500, or write, and everything can be quickly and confidentially arranged at your convenience.

* Savings shown apply to "signature only" loans repaid in 12 monthly instalments, cost to be deducted in advance. You can save even more if you borrow with one co-maker. In either case, you save at least half of usual and lawful Small Loan Charges.

Whitehall 4500 MERCHANDISE NATIONAL BANK
Personal Auto Loan Dept. 2nd Floor Merchandise Mart

PERT LITTLE PATTIE MATTERN, six-and-a-half years old, is justly proud of her father, Jimmy Mattern, the first to fly solo around the world. Today her daddy is leading test pilot at Lockheed. The Matterns live in Los Angeles, Cal.

Rinso GETS OUT DIRT—FAST from Whites or Colors!

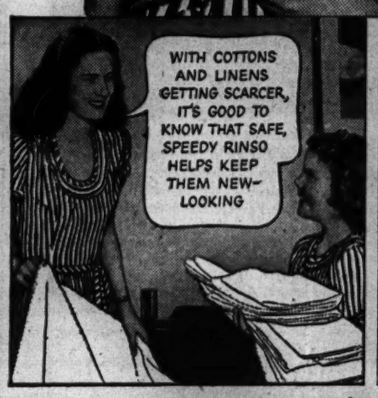

Makers of 33 Leading Washers Recommend Rinso.

Remember—Rinso is ANTI-SNEEZE!
(PATENTED PROCESS)
—the only granulated soap 98% free of sneezy soap-dust

Avoid Soap Waste
1. Measure Rinso carefully. Don't waste it.
2. Do a full load of wash.
3. Use only enough Rinso to keep 2 to 3 inches of suds.

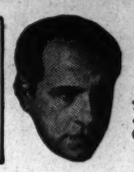

DUNNINGER
The Master Mentalist
Tune in "The Dunninger Show"—for Laughs, songs, music, Cash Prizes! Every Friday night, NBC Network

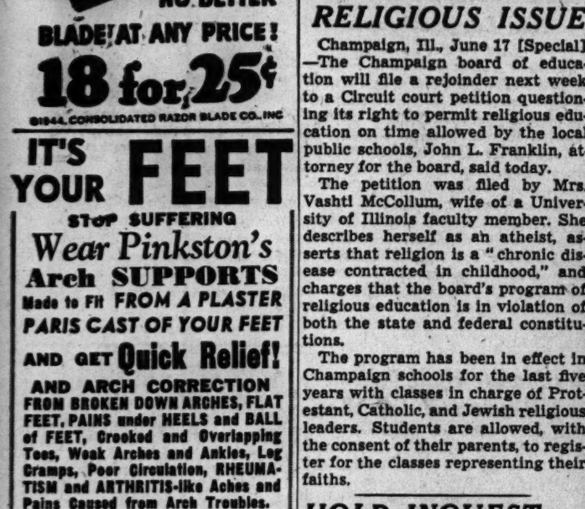

"He's just had another glass of Iced Coffee!"

HOW TO MAKE DELICIOUS ICED COFFEE—It's easy!
- Make coffee double strength. Use one-half the amount of water with the usual amount of coffee. Pour hot and fresh over ice cubes in tall glass—or
- Make regular strength, cool to room temperature, before pouring over ice.

Have another glass!

PAN-AMERICAN COFFEE BUREAU: BRAZIL • COLOMBIA • COSTA RICA • CUBA DOMINICAN REPUBLIC • EL SALVADOR • GUATEMALA • MEXICO • VENEZUELA

NATIONAL Food Stores

NO POINTS Van Camp's BEANS 2 21 oz. cans 25c

NO POINTS Orange Juice 46 oz. can 45c

Unsweetened GRAPE-FRUIT JUICE 46 oz. can 25c 20 Blue Points

NO POINTS HEINZ COOKED Spaghetti 16½ oz. can 15c

Georgia Peaches FREESTONE Excellent for Pies 2 lbs. 25c

Jumbo White ENRICHED BREAD 2 1¼ lb. loaves 17c

A White Iced Dessert Treat GOLD LOAF CAKE each 20c

COMBINATION SALE! A COMPLETE MEAL IN ITSELF
One Pound Country Style PURE PORK SAUSAGE
One Pound SAUERKRAUT
Both for 43¢

NATIONAL Food Stores

Goren on Bridge - - - By Charles H. Goren

[Copyright: 1945: By Charles H. Goren]

ANSWERS TO SATURDAY'S QUIZ

Q. 1—You are South, have 60 part score and hold:

♠95 ♥74 ♦AK9653 ♣AQJ

The bidding has proceeded:

North	East	South	West
1 spade	Pass	2 diamonds	Pass
2 spades	Pass	3 diamonds	Pass
3 spades	Pass	?	

What do you bid now?

A.—Four spades. So far you have sounded as tho you were merely contesting with partner for the right to decide the parking place at which the game could be played. He has no knowledge that your hand will be helpful to him and this is the best time to tell him in case there is a slam. His spade suit is surely robust and a 10 trick contract should be safe.

Q. 2—As South you hold:

♠— ♥A5 ♦K109642 ♣AQ732

The bidding has proceeded:

South	West	North	East
1 diamond	Pass	2 diamonds	2 spades
3 clubs	3 spades	4 diamonds	4 spades
?			

What do you bid now?

A.—Six diamonds. While your partner's first response was not a very vigorous one his subsequent free bid at the level of four indicates that he had a very sound raise and apparently he liked the sound of the club bid. The hand will probably be a laydown, but at the very worst it should merely hinge on a finesse.

Q. 3—As South you hold:

♠AQ ♥K53 ♦J10 ♣AKJ1043

The bidding has proceeded:

North	East	South	West
Pass	Pass	1 club	Pass
1 diamond	Pass	?	

What do you bid now?

A.—Two no trump. This is superior to a jump rebid in clubs for two reasons, first your partner may be unable to bid three no trump and secondly even if he can, the no trump would probably play better from your side. With a passing partner I would be disinclined to rely on an 11 trick contract.

Q. 4—As South you hold:

♠AJ9 ♥AQ864 ♦K1085 ♣A

The bidding has proceeded:

South	West	North	East
1 heart	Pass	1 spade	Pass
?			

What do you bid now?

A.—Three spades. This is a bit unorthodox since such a bid almost invariably shows four trumps, but no other suitable rebid is available. We cannot guarantee a game with this hand if partner's takeout was weak, but we would like to make a strong effort to get there. If partner has a light one-over-one response he is at liberty to pass and the hand should be safe at that contract.

Q. 5—As South you hold:

♠AJ964 ♥5 ♦KJ105 ♣Q93

The bidding has proceeded:

North	East	South	West
1 club	Pass	1 spade	Pass
1 no trump	Pass	?	

What do you bid now?

A.—Three diamonds. Opposite an opening bid I would wish to insist upon game. If partner returns to three spades, I will bid four spades. If he repeats no trump, I resign. It will be noted that a new suit by responder is not a force after opener has signed off at one no trump. Hence the need for the jump.

Q. 6—As South you hold:

♠K4 ♥92 ♦J1063 ♣A10852

The bidding has proceeded:

North	East	South	West
1 heart	2 clubs	Double	Pass
4 diamonds	Pass	?	

What do you bid now?

A.—Six diamonds. As far as partner is concerned your values are principally in clubs and yet he is willing to insist upon game. The trump holding, the king of spades and the doubleton heart are very important factors, not to mention the fact that you have the ace of clubs which he can probably put to use rather than later club tricks which would have no value to him.

Q. 7—As South you hold:

♠Q842 ♥K732 ♦AJ ♣A64

The bidding has proceeded:

South	West	North	East
1 club	Pass	2 clubs	Pass
?			

What do you bid now?

A.—Pass. You have an absolute minimum, and any further bid by you would indicate a desire to go places. Partner will have at least four good clubs. If you are afraid to play hands like this, stop making short club bids.

Q. 8—As South you hold:

♠QJ ♥764 ♦AQJ6 ♣Q852

The bidding has proceeded:

North	East	South	West
1 spade	Pass	2 diamonds	Pass
4 spades	Pass	?	

What do you bid now?

A.—Five spades. The queen-jack of spades are very impressive, partner must have been counting on losing a trump trick. Then your diamonds are just the kind he can use.

Chicago Bridge Results

Scores of duplicate bridge games in Chicago last week:

Bridge Players: Monday—1, Mrs. L. Mackie-Mrs. B., Lundien; 2, Mrs. L. Daly-H. Horton.

Buena: Saturday—1, L. Woolf-A. Szoeke; 2, Mr. and Mrs. Fielding.

Danville: Friday—NS—1, Mrs. G. Martin-Mrs. J. Supple; 2, Mrs. L. Barnard-Mrs. W. Sloan. EW—1, Mrs. R. Turnbull-Mrs. D. Sheehan; 2, Mrs. P. Kienzle-Mrs. D. Buskirk. Monday—NS—1, Mr. and Mrs. E. Minear; 2, Mrs. D. Sheehan-Mrs. H. Acton. EW—1, [tie] Mr. and Mrs. B. Lund; D. Buskirk-J. Rakausky.

Elms: 1, Mrs. C. Walker Jr.-Miss L. Berning; 2, Mrs. M. Evans-Mrs. E. Fetter.

Evanston: NS—1, Lt. Stoker-C. McClain; 2, Mr. and Mrs. E. Mohl. EW—1, Mrs. Walker-Mrs. Meredith; 2, Messrs. Francis and Lee.

Maywood: NS—1, M. Franklin-S. Adamowski; 2, L. Marks-P. Marks. EW—1, Mr. and Mrs. P. Skemp; 2, Mrs. N. Robertson-Mrs. E. Peters.

Oak Park: Friday—1, Mrs. B. Lundien-Mrs. H. Mackie; 2, Mrs. P. Carstens-Mrs. I. Morris. Monday—1, Miss R. Swindell-K. Johnson Jr.; 2, Mrs. C. Johnson-F. Chemlick. Wednesday—1, [tie] E. Post-H. McDaniel; Mr. and Mrs. S. Noble. Thursday—1, Mrs. A. Whisler; 2, Mrs. S. Herman.

Redonde: 1, Mrs. P. Keenan-C. Watson; 2, Mrs. G. Conant-Mrs. L. Price.

South Side: NS, Dr. D. Brunjes-M. Finkle; EW, Mrs. L. Humpidge-W. Keeney.

Jonquil: NS—1, Mrs. B. H. Arst-Mrs. C. Porter; 2, Cecile Meyer-Mary Ward. EW—1, Lt. Comdr. Stoker-F. Pond; 2, J. Raymond-H. C. Hildebrandt.

Homewood: NS—1, Mrs. P. Spink-Mrs. S. McMillian; 2, Mr. and Mrs. H. Wilkes. EW—1, Mrs. C. Ford-Miss M. Ford; 2, A. Winterbauer-R. Seward.

Midland: Section A—1, J. Eskin-L. E. Woolf; 2, Mr. and Mrs. M. Hornecker. Section B—NS—1, C. Meyer-F. Porter; 2, Mrs. E. Fetter-W. Stein. EW—1, Mrs. J. Beattie-Mrs. H. Ottomeyer; 2, Mrs. E. Bohman-C. Watson.

Lectures Today

Tena Roseman, with dance groups assisting. "Some Highlights of Negro History and Culture," 8:30 p. m., Friendship house, 309 E. 43d st., free.

Sylvia Burke, "Spinoza, Forerunner of Modern Psychology," auspices South Side Biosophy club, 8:30 p. m., Woodlawn branch library, free.

Wedding

Mrs. Walter Haywood of Columbus, Ga., announces the marriage recently of her daughter, Ruth, to Lt. Charles M. Evert of the army, son of Mr. and Mrs. Charles J. Evert of Chicago. The ceremony took place in the chapel at Fort Benning, Ga., where the bridegroom is stationed. A buffet supper followed in the Haywood home.

Baby's Antics Give Parents Many Chuckles

BY GLADYS HUNTINGTON BEVANS

[Copyright: 1945: By News Syndicate Co., Inc.]

Babies are funny little things.

If you've been reading this column for a long time you've probably heard me say that before. But every once in a while it's borne in upon me afresh. Babies surprise you so. They are unconscious little clowns. They make you chuckle or sometimes laugh out loud. Even if you've known babies before, each new one has some little trick all his own.

Even tho he's only 10 months old, for nearly two months our baby has been playing what looks like choo-choo car. Everything we give him he pushes around before him as he paddles vigorously around on all fours. A little round bottle, a small empty box, even an envelope or a footstool, as well as his little wooden toy on ball wheels has a fat little paw planked down on it and is pushed enthusiastically across rug and bare floor as he crawls. And he doesn't crawl the way his father did, but has a funny gait, as if he had one lame leg—which he certainly hasn't.

His days are so happy and his zest for living so keen that he isn't too ready for sleep; yet he has really a good routine and drops off without a fuss. But when a big front tooth was causing trouble—probably a real ache—for a few days he cried at bedtime. After a little—we don't let him cry till he's all wrought up—his mother gave him her down pillow in a fresh pillow case, just to see what would happen, for he adores to "swim" as we call it, on several pillows on the floor in my bedroom.

Well, he snuggled his face down in the pillow, gave an ecstatic wriggle, turned sideways, smiled beautifically, put his arms around the pillow and dropped off to sleep.

Well you can imagine a little about that. Modern ideas of a crib mattress are "firm and flat," but for months before birth a baby is curled up in a warm place close to his mother. It's not hard to see that a smooth soft pillow might be comforting and cozy and perhaps reminiscent, if you had a teething-toothache.

Just watch them and you'll agree that babies are funny little things.

* *

Benefit to Raise Money for LST Library Books

Mr. and Mrs. Ralph N. Friedman will open their home at 2940 Simpson st., Evanston, to the Musicians Club of Women this afternoon for the 70th annual benefit concert. With the proceeds the club will buy books thru the Chicago Public library to stock a library on an LST [landing ship, tanks]. Many vessels of this type are now being converted to repair ships which carry a crew of 300, and the men have to rely on the ship library for recreation. Among member musicians taking part in the concert will be Mona Redman, Ellen Lofberg, Wilberna Ayers Moran, Mary Pearce Wiemann, pianists; Marjorie Butler, soprano, and Peggy Hardin, flutist.

Looking at Hollywood

By Hedda Hopper

HOLLYWOOD, Cal., June 17—**Dore Schary,** who'll make "The Dream of Home," is testing newcomer **Roy Calhoun,** who has star quality if I ever saw it. He's tall, dark, and an ex-prizefighter and ex-soldier with a medical discharge. Here's hoping he gets the part. . . . **Sonny Tufts** is back in town 15 pounds lighter. He looks much better, too. . . . Baby Peggy's husband, Sgt. Gordon Ayres, tells me Baby Peggy is finishing a novel called "Crown Fire"—all about forest fires. He's a writer, too—short stories. . . . It's not true that **Gregory Ratoff** walked off "Kitten on the Keys." He and George Jessel argued about a scene, went into Jessel's office, shouted out a compromise, and Gregory went back to work.

How Jerome Kern Does It

Want to know what song writers do when they get together? **Jerome Kern** and **Irving Berlin** talked for nine hours, and Kern told him how to cure his insomnia. Just tie a large silk handkerchief around your neck on going to bed—that does it. Kern says Irving is nothing but a blooming dynamo—even without sleep. . . . **Charles Koerner** tells me he still hopes to do "Sleepy Hollow" with **Danny Kaye.** If **Samuel Goldwyn** won't lend him, he has his eyes on some one of equal importance. He wouldn't give me the name. Even if **Oscar Serlin** does the play on Broadway, Koerner can still make the picture. Goldwyn's trying to borrow **Clifford Odets** from Koerner. . . . **Susan Hayward** is getting the big buildup at RKO. She's playing a romantic lead in "Deadline at Dawn," but said she, "I had to have twins before they'd let me go romantic. At Paramount all I got was slitches." Cheer up, Susan, I played slitches all my life until I became a columnist. Then I was offered the kind of parts I'd always wanted—and was too busy to make 'em.

All This and Unconditional Surrender

Wonder if our producers knew what a rugged trip they'd let themselves in for when they started overseas. Can you imagine—if a German sniped at our boys, and **Col. Darryl Zanuck** has to carry back **Jack Warner** over one arm and **Harry Cohn** over the other? Zanuck's used to flying, but many of the others aren't. Darryl told me before he left, "It will probably be such a love fest in the air that I'll come back with four or five important stars for my pictures." That I doubt. . . . **Perry Charles,** just returned from a hospital tour with **Walter Pidgeon,** tells me that they were four days going thru one hospital at Cleveland. Pidgeon talked with each boy as long as the boy wanted to talk. . . . **Lauren Bacall** is so happy she got Humphrey Bogart's breakfast at 6:30 the other morning. When asked what he had, she said, "O, a cup of coffee. That's all he ever takes."

Iturbi, the Musical Diplomat

Ezra Stone writes me that during **Jose Iturbi's** concert at March field thousands of men were present, and even a metal chair let out a four beat moan during his playing of "Rhapsody in Blue." When Iturbi came off the stage he said, "What a wonderful audience! So appreciative—even the chairs. That squeak was in key and on the beat." . . . **Victor Borge** topped himself at **Russell Birdwell's** cocktail party when he sang for some pals. He's so talented it oozes from every pore. Why Hollywood hasn't grabbed him for a picture I'll never know. When they do they'll say, "Where have you been all our lives?" He could quip back, "Just breaking records at the Waldorf-Astoria and elsewhere."

He Keeps on Flapping

Leonard MacBain, technical adviser on "The Stork Club," is keeping it in the family. Off office hours he's courting **Noel Neill,** who plays **Jacqueline Billingsley.** . . . **Les Brown** is recording a song written by **Sarah Churchill,** Winston's sprig. . . . The reason **Mervyn Leroy** will direct "The Robe" is this: Some time ago he was in San Francisco and was guest at a luncheon on the Saratoga. Sitting beside him was an army chaplain who told him every fellow on the ship had read "The Robe" not once, but many times. They were all eager to see it on the screen. When Mervyn arrived back in town he went directly to **Frank Ross** and said he'd like to do it. . . . I've had six letters in a week suggesting **Ruth Warrick** for the lead. . . . **Charles Boyer,** as a young actor in 1920, did his first play at the Grand Theater de Champs Elysee—"A Thousand and One Nights." In it was the famous leading man, **Victor Francen.** Now they're together again in "Confidential Agent." . . . **Nigel Bruce's** daughter, Pauline, a corporal in the R. C. A. F., blew into town to spend Father's day with him.

[Copyright: 1945: By The Chicago Tribune]

Thru the Looking Glass

This year, because the skies have wept so much, we have a bumper crop of mosquitoes. The wails of vacationers are long and loud.

This being so, we think it's time to give our annual reminder that there are mosquito repellents that are neither messy to use nor obnoxious to sniff. The men in the tropics use tons of the stuff, supplied by the quartermaster corps.

One of the repellents is an old timer. It works like magic for a great many persons. Others have reported that it is less than perfect, but we have a hunch this is because they don't apply it generously enough or over all the exposed skin surfaces.

This is a pure white cream with a delicate fragrance. It has no resemblance at all to the oil of citronella that used to be the home treatment. It's a fluffy kind of cream that won't injure fabrics, even the thinnest, most fragile of them. If you allow it just a few seconds to absorb it won't be sticky—nor will it be visible on the skin.

It's important, of course, if you want all possible protection, to apply this to the hands, the face, and the neck. The mosquitoes, who are for some reason completely allergic to this cream, will stay away from the creamed areas, but if you leave them a tempting, uncreamed bit of skin surface they'll dive for it—and the cream can't be held responsible for that. And, during exposure, it's a good idea to apply the cream more than once.

Fishermen are great fans for this cream, as are thousands of vacationers who spend their "two weeks with pay" in resorts where the little pests buzz around. It is utterly safe for use on the skin of even small babies. What's more, it also can be used to relieve sunburn—if you're lucky enough to find sun and indiscreet enough to burn yourself.

ELEANOR NANGLE.

[For information telephone Eleanor Nangle, Superior 0800, or send stamped, addressed envelope for written reply.]

Chicago Quartet Wins Barber Shop Song Title

Detroit, Mich., June 17 (AP)—Harmonizing on "Home in Indiana" and "Back to My Little Grass Shack in Hawaii," the Misfits of Chicago last night won the international champoinship in barber shop quartet singing. Fifteen quartets took part in the contest, the seventh sponsored by the Society for the Preservation and Encouragement of Barber Shop Quartet Singing in America, Inc. The champions are Joseph Murrin, tenor; Arthur Bielan, lead; E. V. Perkins, baritone, and Peter Buckley, bass.

Muni's Pixie Role as a Red Is Not Too Hot

"COUNTER-ATTACK"

Produced by Columbia, directed by Zoltan Korda, featuring Paul Muni, Marguerite Chapman, Larry Parks, Philip Van Zandt, George Macready, Roman Bohnen, Harro Meller, Erik Rolf; Rudolph Anders, Ian Wolfe, Frederick Giermann, Paul Andor, Ivan Triesault, Ludwig Donath, Louis Adlon, Trevor Bardette, and Richard Hale. Presented at the Garrick.

By Mae Tinée

"Counter-Attack" is mostly Paul Muni as a Russian with a touch of pixie in him.

He and Marguerite Chapman are a couple of comrades sent with a group to capture a German officer to get information necessary for an attack. The Russian troops are stymied at the edge of a river and know the enemy is massing troops and tanks for another big attack. The Russians plan to beat the Nazis to the draw by building a bridge just 18 inches under water. The underwater work is done at night. The Reds plan to shove their tanks across at the surprised Nazis when they learn just when the German forces are concentrated.

Muni and Chapman are imprisoned with their German quarry when artillery fire closes the entrance to the underground headquarters of the Nazis. None of the eight Nazis wears an officers uniform, but Muni decides one must be an officer. Finally, after much conversation and many tricks on both sides, he unearths a major who resumes his arrogance with his monocle.

The girl is wounded when a supposedly dead German comes to life, which leaves Muni holding the floor and the machine gun. Since there is a good possibility of death for all unless they are rescued—in which case death will depend on who does the rescuing,—captor and captive decide to trade information. Neither quite believes the other, but the Germans can sleep and Muni can't, and it's old Morpheus who nearly gets him in the end.

I can scarcely believe that a real Russian soldier would be so humorous and nonchalant with the enemy, —but some of the banter is quite interesting. The German major is well played by Harro Meller. Miss Chapman has little to do but lie on the floor in pain, altho she does that very nicely.

There are some tense moments altho there is more conversation than action. Mr. Muni looks quizzical, droll, and slightly idiotic by turns,—to me, it seemed like mugging. The bridge also seemed a bit shaky in theory, but I'm no army engineer, and don't have one handy to enlighten me on that point.

On the whole, I found "Counter-Attack" long, draggy, and unconvincing.

* *

Pioneer Woman's Group to Hold Large Reception

The Pioneer Women's organization, which raises money for the Working Women's council in Palestine and for other Zionist groups, will close its season with a large reception this evening in the Morrison hotel for Mrs. Beba Idelson. Mrs. Idelson, national secretary of the Working Women's council, will talk on a housing project of the council which shelters thousands of destitute child refugees, and of a new program to build a nursery and a training school in Halifax. Rabbi Ralph Simon also will speak. A musical program will be given by Hans Alten, baritone, and Rudolph Beck, pianist.

* *

City Club to Hear Talk on Russia and Jap War

The City Club of Chicago will meet for a forum luncheon at 12:30 p. m. today in the Hotel La Salle. Dr. Melchior Palyi, a member of the club's board of governors, will speak about Russia and the war against Japan. Dr. Palyi, an economist, was adviser to the reichsbank of Germany before Hitler. Annual reports will be given by William H. Haight, club president, and other officers, and an election will be held to fill vacancies on the governors' board.

* *

Ogden School P. T. A.

Students in the June class at the Ogden school will give a program at 1:30 p. m. today for the Parent-Teacher association.

Child's Togs

This blouse and jumper combination is utilitarian enough to please mothers faced with the weekly wash, and smart enough so that Cissy will know she is well dressed for a rugged day outdoors. Style No. 2921 is designed for sizes 2, 4, 6, and 8. Size 4 requires 1¼ yards of 35 inch material with 4⅝ yards of rickrack braid for jumper; ⅞ yard of 35 inch fabric for blouse. Applique is included.

Order Clotilde patterns from Chicago Tribune, P. O. Box 537, Grand Central Annex, NEW YORK CITY. Print name and address; state size. Each pattern is 10 cents, plus 2 cents for mailing. The summer fashion book, on sale at Tribune Public Service offices, is 15 cents; 18 cents if ordered by mail with a pattern.

Household Forum

By Louise Bargelt

Mrs. John B., Chicago—To keep from stretching a sweater after I have washed it, I place it in my colander to rinse. All excess water is easily squeezed out.

Kitty H., Racine, Wis.—To keep my aluminum coffee pot clean I occasionally boil in it a mixture of two tablespoons of vinegar to a quart of water. I have learned never to use soda or any alkaline substance in an aluminum pot.

Mrs. Rob G., Waterloo, Ia.—A faster ironing stroke will help to keep starch from sticking to an iron. If starch does stick on sole plate I soften it with paraffin and then wipe with a damp cloth and a little silver polish.

Your Idea Now—Please!

GLAMOUR for You in our PERMANENTS

So adaptable to the smartest new coiffures . . . that is because our Permanent Waves have soft, natural charm . . . and their lovely waves and pretty ringlet ends can be worn in any way your fancy dictates. Let your next wave be a Guilmont-Herbo Oil Wave or a Cream Cold Wave. Perfect for all textures of hair—even the unruly kind.

CALL ANDOVER 2480 for Your Appointment

GUILMONT & PETERS

Suite 705, Marshall Field Annex Bldg. 25 E. Washington St. Over 30 Years at this address

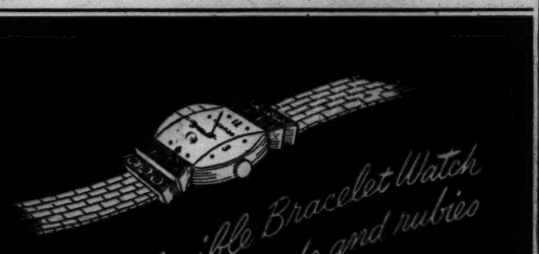

Gold flexible Bracelet Watch set with diamonds and rubies

$528 INCLUDES FEDERAL TAX

CARTEAUX, INC.
61 E. Washington St.
PITTSFIELD BLDG.

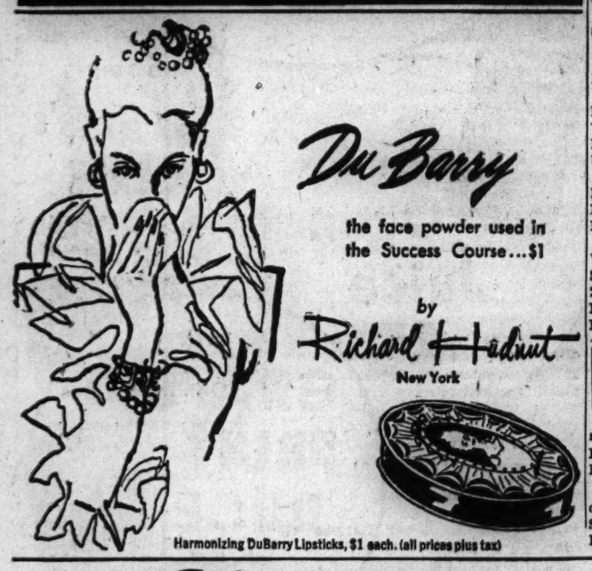

Du Barry
the face powder used in the Success Course...$1
by Richard Hudnut
New York

Harmonizing DuBarry Lipsticks, $1 each. (all prices plus tax)

AT Stineway's

What women have been raving about...

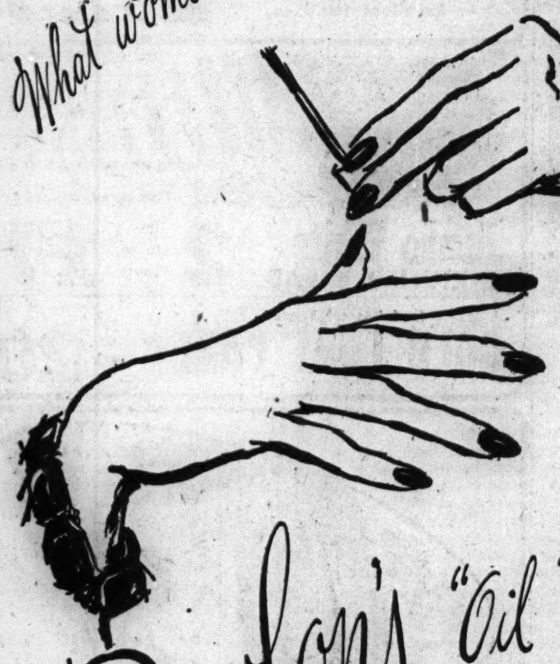

Revlon's "Oil Fast"...

new fast drying nail enamel, oil finish

Here it is . . . that wonder oil you whisk over your enamel and before you can say "Revlon" it's set! No more waving hands in mid-air coaxing your polish to dry . . . Good for the cuticle, too! 60¢ plus taxes

Stineway DRUG STORES

Budget Shops

Stevens
State near Washington
Downstairs at Stevens
Open Monday, 12 to 9 P. M.

Budget Shops Downstairs at Stevens

16.95

Summer Indispensable
a cool pastel cardigan in Beau-Kool rayon!

Essential to a Chicago summer—this cool, rayon suit that sees any hot day through to an unwilted finish. You'll find it refreshing in a gay pastel—practical for any purpose. Trim tailoring makes it an especially smart "business partner". Powder, Aqua and Maize. 12 to 20. 16.95

Other rayon gabardine suits 16.95 to 25.00

Downstairs—State
Direct Subway Entrance
Chas. A. Stevens & Co.

Downstairs at Stevens

Is it Etiquet for a girl to propose?

It's Etiquet! If your beau is so shy he can't bring himself to pop the question . . . do it for him. It's etiquet, too, to keep yourself attractive to men by being dainty-sweet. Use Etiquet Deodorant Cream faithfully . . . every day . . . surely before every date!

It's Etiquet
that checks under-arm perspiration—stops odor

Feel confident, well groomed with Etiquet. So creamy-soft, smooths on easily. Protects clothes. Not irritating to normal skin. At toilet-goods counters—10¢, 39¢, plus tax.

The Antiseptic Deodorant Cream

Guaranteed by Good Housekeeping

Copyright, 1945, by Lehn & Fink Products Corporation, Bloomfield, N. J.

Needlepoint

Tinted design, so you can have the fun of embroidering the design as well as the background

Tinted pieces with yarn kit, sizes 12x12 in. to 23x23 in., priced $1.59 to $4.49
Tapestry Wool for background, 30c skein

Yarn kit to work design included

Benches for your needlepoint

No phone or mail orders, please.
Store Hours: Mon., 12 noon to 9:00 p.m.
Other Days, 9:45 a. m. to 5:45 p. m.

Herrschner Needlecrafts
35 S. WABASH AVENUE
Everything for Needlecrafts

Knitting Yarns
Stamped Goods • Crochet Yarns
Rug and Quilt Materials • Instructions

Lake Forest to Be Setting for 2 Weddings This Week

BY JUDITH CASS

INSTEAD of one interesting wedding in Lake Forest this week, that of Miss Mary Cornelia Aldis and Lt. Charlton Ogburn Jr., on Friday, there will be two, for Capt. Shaw McCutcheon arrived from England over the week-end, and will take Miss Nancy Wells as his bride on Wednesday. The ceremony will be a small one at 5:30 p. m. in the home of Miss Wells' mother, Mrs. Ellsworth Faris, and Dr. Faris, with a larger reception following.

The engagement of Miss Wells to Capt. McCutcheon of the army air forces, son of Mr. and Mrs. John T. McCutcheon, was announced two years ago shortly before he left for duty overseas. Pre-nuptial entertaining for him and Miss Wells is being limited to two parties, a cocktail party which Capt. McCutcheon's uncle and aunt, Mr. and Mrs. Clay Judson, gave yesterday in Lake Forest to welcome him home, and the bridal dinner, which Mrs. Russell Lord will give tomorrow night in the Onwentsia club.

Mrs. Lord's daughter, Miss Kathleen Lord, will be Miss Wells' maid of honor, and her sister-in-law, Mrs. Thomas E. Wells, will be matron of honor. In the absence of Capt. McCutcheon's brothers, Lt. John McCutcheon Jr. of the navy and Barr McCutcheon, Pvt. David Baldwin of the army medical corps, a student in Northwestern university's medical school, will be best man. Lt. McCutcheon is in the Pacific, and young Mr. McCutcheon is in the midst of examinations at Harvard university.

Other Wedding News

These last few days before the Ogburn-Aldis wedding are filled with parties for the attractive fiancee. Miss Dudley Winston, Miss Sally Mitchell, and Mrs. Lester Armour Jr., have entertained at showers for her. Miss Barbara Bronson and Miss Ann Carpenter will give the spinster dinner on Wednesday night, and Miss Sally Robbins will give a luncheon on Wednesday. Miss Gwethalyn Jones is entertaining at luncheon on Thursday before the wedding rehearsal, and the bride's parents, Maj. and Mrs. Graham Aldis, will give the bridal dinner on Thursday night in the Tavern club. The dinner will be small.

Mr. and Mrs. Hermon Dunlap Smith will give a luncheon on the day of the wedding. Maj. Aldis arrived from Washington, D. C., yesterday to join his family in Lake Forest, and the bridegroom will come on Thursday. His parents, Mr. and Mrs. Ogburn, will be here from New York and will stay with his brother, Prof. William F. Ogburn of the University of Chicago, and Mrs. Ogburn. Also coming are Mrs. Charlton Ogburn's sister, Mrs. McCord Knapp, and Mr. Knapp of Savannah, Ga., and Mrs. Ogburn's niece, Miss Dorothy Lake, of New York.

The wedding, at 5 p. m. in the Aldis garden, will be attended by the families only, and a larger reception will follow. The Rev. Herbert Prince of the Church of the Holy Spirit, Lake Forest, will officiate.

Miss Ruth and Miss Peggy Aldis, the bride's twin sisters, will be her only attendants. Louis Halle of Washington, D. C., will be best man. Maj. and Mrs. Aldis are hoping that their son, Pvt. Owen Aldis, will be here from his army post at Coffeyville, Kas., for the wedding. After a wedding trip, Lt. Ogburn and his bride will be at home in Alexandria, Va., for the summer.

Debutante News

The name of Miss Mary Scribner has been added to the season's debutante list. If Miss Scribner decides to have a party it probably will be a simple one during the Christmas holidays in the Winnetka home of her parents, Mr. and Mrs. Gilbert H. Scribner. The bud prepared at the Shipley school in Bryn Mawr, Pa., for Northwestern university, where she will be a sophomore. One of her sisters, Mrs. John T. Blossom Jr., is living with her parents while Maj. Blossom is overseas with the army air forces. Another sister, Mrs. William T. Kirk IV., is in Texas with her husband, a lieutenant in the army air forces. Lt. Gilbert H. Scribner Jr. is serving with the naval reserve in the Pacific.

The Elmer Jewell Dicks are planning a Christmas tea to introduce to society their daughter, Miss Nancy Dick. Miss Dick, a graduate of the North Shore Country Day school, has completed her first year at Smith college. An older sister, Miss Barbara Dick, has returned to Winnetka after being graduated from Colorado college.

Also planning a Christmas party are the Joseph O. Lairds of Evanston, who will introduce their only child, Miss Margaret Jo Laird, to their friends at that time. Miss Laird, a graduate of the Roycemore school, will be a senior at Pine Manor in the fall. She is attending the summer school of Northwestern university.

Engagement News

Mr. and Mrs. Leo F. Tierney of Kenwood av. announce the engagement of her daughter, Miss Genevieve M. Chase, to Ensign John B. Tierney of the naval air forces, who is Mr. Tierney's son. The wedding will take place late this summer.

Miss Chase, who is called Jerry, is visiting friends near Banana River, Fla., where her fiance is stationed. She is a graduate of the Faulkner School for Girls, and has been studying art. Ensign Tierney attended Loras college in Dubuque, Ia. Four of the eight children of Mr. and Mrs. Tierney are in service. Gunner's Mate Volney O. Chase III., has been in the submarine service in the Pacific for the last two years. Lt. Dan L. Tierney of the army is stationed in this country. His brother, Sgt. Tom Tierney, is overseas with the army.

Service Notes

At home from two years of duty with the navy in the Philippine area is Lt. Comdr. H. Foster Straw. Following a short leave in Lake Forest with his family, he will report for duty at Great Lakes this week. Their daughter, Miss Barbara Straw, has returned from New York for the summer, and Jack Straw, who has been released from the navy following overseas duty, is in war work in Los Angeles, Cal.

With the exception of his brother-in-law and sister, Capt. and Mrs. Burke Williamson, who are in Columbus, Ga., all of the Kent Clow family is in Lake Forest to welcome Pvt. Kent Clow Jr., who arrived home on a 30 day furlough last week. Pvt. Clow was wounded while with the 7th army in Ger-

[Continued on page 19, column 2]

Engagement to Ensign Is Announced

Miss Barbara Bray, whose engagement to Ensign Edward Chamberlin Robertson, son of Mrs. James P. Robertson of Seattle, Wash., was announced recently by her parents, Mr. and Mrs. Harold Bryan Bray of Glencoe. Miss Bray has just been graduated from Wells college. Her fiance is on duty in the Pacific. [TRIBUNE Photo]

White Collar GIRL

BY RUTH MAC KAY

Tidying Up

A Chicago insurance company issued an attractive booklet last week to new and old employes. Office customs, salary regulations, acceptable standards of business conduct, and employe benefits were explained in it. It also gave a short history of the company and its aims.

The idea behind the booklet isn't new but it is one that many firms of considerable size have overlooked. It is of particular value at the present time. For many months office help has been at such a premium that well founded rules necessarily were cast aside. But the "anything goes" era is about over. Lax office regulations are being stiffened. We now are in the tidying up period when a friendly, clearcut statement of policy helps employer and employe alike.

Weatherwise?

When I'm wearing a blouse
Then it's sure to turn cool,
If I put on a suit
There'll be heat as a rule!

When I'm dressed for a storm
There's no cloud in the sky!
How I wish I were blessed
With a weatherman's eye!

ELSIE MURIEL FARR

Unending

Who says there should be an end to all opposites? And, in just what position should a person be when eating "upside down" cake, especially when our school teacher friends say it is "*awfully good.*"

FREDDY OF LINCOLN

Dictated but Not Read

The man Millie works for dictated a letter of condolence to a widow saying he hoped her husband didn't have a *serious* ailment, and that he passed away quietly. . . .

I wondered what was coming in post-war travel when a letter began, "In connection with the introduction of locomotive beds to locomotives of the—series. . . ."

MARY SYMONS

Office Irker

The person who finds it easier to keep track of your time than his own.

DIAMOND LIL

Straightening Things Out

It was interesting to read Poor Richard's observations regarding the WCG in his office who successfully adjusts the seams in her stockings to hide her bowed legs. Nice to know there's one young fellow not always watching the clock!

His observations remind us of the answer a congressman from Minnesota once gave when asked how everything was going in his state. Said he: "They are trying to pass a law up there that will make all the cross-eyed fellows marry the bowlegged girls. That way they think they will straighten everything out."

BILL GLOER

Memo to the Real Word Expert

Additions continue to arrive to the par list of 30 Anglo-Saxon words in which H begins some syllable other than the first, and will be reported upon shortly.

Zonta International Begins Four Day Meeting

The executive committee of Zonta International will hold a four day business meeting, beginning today, in the Edgewater Beach hotel. Miss Jessie Ekins of St. Catharines, Ont., will preside. This year the service organization of business and professional executive women was to have met in Syracuse, N. Y., for its silver anniversary convention, but plans for the large meeting were canceled. Among the board members gathering here will be Dr. Elizabeth Dist Dozier and Mrs. Georgia C. Boucher, both of California, who were Zonta representatives at the recent United Nations Women's conference in San Francisco.

Straw Clogs Designed for Cool Comfort

BY REA SEEGER

Ingenious footgear designers have contrived a lot of combined swank and summer comfort with raffia. This cool straw employed so cunningly in braided bands is used in some of the most effective summer clogs or play shoes ever devised for smart comfort. The added attraction of being unrationed makes them super-specials for any shopper despite the fact that the prices are somewhat high. However, they're made expertly, with soft beige tinted silky linings and with smart high fashion outlines. The heels are very high and of the wedge sole type. . . . The sole itself is a good inch in thickness to balance the extreme three and one-half inch height of the heels.

There are two braided bands over the instep. The upper buttons around the ankle and meets the back ankle band at the side. But it is the ideal straw coolness and the very smart colorings that make them so tempting. While the neutral beige affairs are ideal as an all-purpose color to wear with summer play and spectator sports clothes—as well as with simple day time dresses of cotton—the combinations are something to create shopping excitement. Brick red with beige, dull green with beige, and a stunning copper with beige provide the assortment from which to choose.

In the bag collections you'll find raffia handbags to match and to wear with the clogs or play shoes. These, too, come in beige neutrals as well as in the combinations of colors featured in the footgear. Both huge envelopes and the round bags carried with a shoulder strap are plentiful. The bags are somewhat less expensive than the clogs, even with the luxury tax added. The matched bag and clogs are sensational accessories for summer clothes, besides being the coolest of all summer accessories. And they don't require a lot of fuss to keep in spotless condition.

* *

"Pot Luck" Luncheon

The women of Christ Lutheran church, Parkside and Barry avs., will give a "pot luck" luncheon party at 1 p. m. on Thursday at the church.

Dear Diary BY BECKY

ON THE AISLE

By Claudia Cassidy

John Van Druten Stops Over to Talk About Plays, Ballets and a Cinderella Actress

John Van Druten went thru town yesterday on his way from New York to his California workshop, with a stopover in San Francisco to visit Kathryn Forbes. She must regard him as a man of magic because, by waving a playwright's wand in "I Remember Mama," he transformed her story about a Norwegian mama's nonexistent bank account into the bank itself and handed her one of the royalty keys.

Mr. Van Druten went east to see about cast changes in "Mama" and "The Voice of the Turtle," which may have Martha Scott as Sally when the New York cast reopens after holiday, and to talk with Alfred De Liagre Jr. about his new play. They hope to stage it in the fall, tho as yet it has no title and only a tentative cast. As for the story that Katharine Hepburn will do "The Damask Cheek" for the movies, that isn't certain yet. If she does, he suggests changing the locale to a western ranch.

He was particularly interested in the Cinderella story of Beverly Chambers, who takes over the title role in "Dear Ruth" at the Harris on July 2. He admits, tho, that telling it may start another avalanche of ambitious youngsters bruising their fists on the usually inhospitable doors of Broadway production.

Miss Chambers was just a pretty little girl who had never appeared on the professional stage when he heard her read for "I Remember Mama." He gave her a walk-on part and made her understudy to the role of Christine. Luck stuck by her, and when she got a chance to play the part, she made a hit. Offered a major role by "Dear Ruth," she didn't just turn in her notice and scoot. She asked if she could go, and not only got permission, but encouragement. Every one connected with "Mama" has gazed in fascination as she has grown up in the process of being glamorized for "Ruth."

Altho "Mama" was considered in the top rank for honors, Mr. Van Druten is satisfied with "The Glass Menagerie" as the winner of the critics' award and he thinks it deserved the Pulitzer prize, too, as a piece of creative theater writing. He didn't see "Undertow," Antony Tudor's ballet based on his suggestion, but talked to Tudor about it. Among other things, the ballet deals with childbirth, rape, and murder, and there were protests after the first performance from people who objected to having it in the Metropolitan Opera house. A solemn conclave was held. Just in the middle of it, Life telephoned for a picture spread. The meeting adjourned.

Incidentally, if you wonder why Tudor used Greek names for his characters instead of his usual, "The Man Who Is in Love with the Girl" or "The Girl Who Is Not in Love with the Man," etc., Van Druten asked him. He said he had to. Agnes De Mille took to calling all her characters "The Girl Who Falls Down," etc., and it was up to him to find a new racket.

Notes

The Theater Guild sends word that subscription renewals for next season should reach Harriet Watt, subscription manager, at the Erlanger theater, 127 N. Clark st., by June 30, in order to retain preferred seat locations. . . . Public sale of season subscriptions to the History and Enjoyment of Music series opens today at the Allied Arts corporation, 7 S. Dearborn st. . . . From Variety: "Giacomo Puccini is much in demand [for Hollywood operatic production] but has a $1,000,000 idea as the value of his works." I wish I knew how they get in touch with these people. I could write a far more interesting column. For instance, an interview with Chopin on what he thinks of "A Song to Remember."

Discussion on Race Relations Set for Woman's City Club

Means of collaborating with other member groups on the mayor's conference on race relations in specific fields such as housing, recreation, employment, and health will be discussed by the board of managers of the Woman's City club at a meeting called by Mrs. Harry Mulberry, president, for 10:30 a. m. today in the Fine Arts building. An afternoon book review program has been arranged for the entire membership by Mrs. Titus G. Le Clair, who will present Mrs. R. W. Dunn of La Grange. Mrs. Dunn's talk will be on Darrell Garwood's "An Iowa Artist," a biography of Grant Wood. It is planned to have prints of Wood's pictures on view. Mrs. Walter G. Hamilton's social committee will have the tea table decorated in Iowa farm fashion.

monday hours 12 noon to 9 p. m.

SHAYNE FUR STORAGE

gives you more for your money

- Humidity controlled cold storage
- Furs expertly cleaned
- Lining cleaned
- Furs glazed
- One year's insurance against moths, whether furs are in your possession or ours

$9.50 on valuations to $200

CEN 0400

Monday Store Hours, 9:45 to 5:45

Marshall Field & Company

No skin off your nose . . . nor any other spot when you use MARIE EARLE'S SUNTAN LOTION AND SUNTAN OIL . . . one or the other to be applied generously before sunning, $1 each plus federal excise tax

Cosmetics—First Floor, North, State

Also Evanston and Oak Park

BLUMS • VOGUE

630 SOUTH MICHIGAN

ESTABLISHED 1910

Clearance Sale OF BETTER DRESSES

DAYTIME • COCKTAIL • EVENING GOWNS

A group of fashions representative of Blums fine merchandise

$50

Formerly up to $125

Prints including pure silks, Navy and black sheers

SECOND FLOOR SALON

STORE HOURS INCLUDING MONDAY 9 A.M. TO 5:30 P.M.

Budget Shops Stevens

State near Washington

Downstairs at Stevens

Support the "Mighty 7th" Drive Buy War Bonds at Stevens

7.95

Light-as-Air Shower-Shedder

a White PLASTIC raincoat dramatically translucent!

An air-light, water-tight Plastic coat—new, exciting and cool to wear in a stifling summer shower. Smartly translucent, it covers but doesn't hide the suits, prints and cottons it covers. Broad-shouldered, tie-belted, air-vented . . . in clear White only. Small, Medium and Large. 7.95

Mail and phone orders invited!

Downstairs—State

Direct Subway Entrance

Chas. A. Stevens & Co.

Downstairs at Stevens

Budget Shops Stevens

State near Washington

Downstairs at Stevens

Open Monday, 12 to 9 P.M.

13.95

Delight the Eye

in a dress that combines gay eyelet cotton and Black rayon!

As pretty a two-piece dress as you could want to wear all summer. It "goes-all-out" for feminine flattery with a frilly eyelet top and shadow-slim Black skirt is a definitely flirtatious addition to your warmer weather wardrobe. Maize, White and Pink with Black. 10 to 18. 13.95

Sorry, no mail orders!

Downstairs—State

Direct Subway Entrance

Chas. A. Stevens & Co.

Downstairs at Stevens

Budget Shops Stevens

State near Washington

Downstairs at Stevens

Open Monday, 12 to 9 P. M.

5.95

All-Purpose All-Smart

the new drawstring jacket in down-soft, 100% wool!

Perfectly purpose-full—a dynamic "drawstringer"—that can top a cotton trimly—play-up a separate skirt with skill. Smooth through the shoulders — then drawn and tied to define your waist. it's an "above-board" beauty you won't want to resist. Grey, Cherry, Lime, Black, Fuchsia and Powder, 12 to 18. 5.95

Mail and phone orders invited!

Downstairs—Sports

Direct Subway Entrance

Chas. A. Stevens & Co.

Downstairs at Stevens

'The Wicked Mrs. Steel'

By Roy Vickers

(Copyright: 1945: By Roy Vickers)

INSTALMENT I.

VISITOR

Gillian Beynon had lifted her suitcase down from the rack at the last station and now looked out of the window as the train slowed for Tenstable. If she were lucky enough to get the job—well, she hoped it would be a cheerful town to live in.

There was the river again. It had looked charming two miles back, but now it was turning very commercial. She gaped at a huge sign: "Steel & Co., Wharfingers, Warehousemen, Bargebuilders."

Steel!

"Porter, miss?"

"No, thank you." She could manage the suitcase easily—for a dozen yards or so. She set it down to rest as the stationmaster came out of his little office.

"Can you tell me how to find Mrs. Steel, please?"

"You want Mrs. Steel!" exclaimed the stationmaster.

"Yes, the only address I have is 'Mrs. Steel, Tenstable,' and it seems such a big town."

The stationmaster glared. "I can show you where Mrs. Steel lives," he said, as if he were anxious to limit his responsibility. "Look! Over the valley. Up that hillside there. No, you're looking wrong—just to the left of the factory chimney, like. House standing by itself. That's it."

"O, that — that squat looking one? What is it called, please?"

"Well now that's a funny thing. It must have a name—the lawyers would see to that—but I'm bothered if I know what it is, tho I've lived here all my life. We always call it 'the house.' Never heard anybody call it anything else. Ah! That cloud means we're going to have another shower."

"Taxi, miss?" asked one of the porters.

"No thanks. I think I'll walk."

The porter glanced at the low scudding clouds and winked at his mate. She was used to that kind of thing. She carried her suitcase to the cloakroom and with difficulty heaved it onto the counter.

The stationmaster went back into his little office. He had known Tenstable since it was a tiny market town—30 years ago. Its growth into a modern working town was due to Andrew Steel, a local man who, in the days before the motor car, was ostler's boy at the old Red Lion.

At 18 he worked his passage to America. At 28 he was back in Tenstable with a couple of hundred pounds in his pocket and almost as many ideas in his head—all for the advancement of Andrew Steel. At 38—two years before he married a beautiful girl barely half his age—he was mayor. At 48 he was the Big Boss. At 58—well, you might almost say that he was Tenstable.

There was hardly a single important business in the town that did not, directly or indirectly, belong to Andrew Steel. And two years ago Andrew Steel died in the early sixties, leaving his entire property to his wife.

"Mrs. Steel," explained old Mr. Tollerman, the lawyer, to a deputation of leading townsmen, "has only a life interest in the—er—very substantial fortune . . ."

"Who gets it on her death?"

"Any one of the relations of the late Andrew Steel, to the third degree of relationship. That would include second cousins twice removed——"

"Any one! Which one? Or does it mean the lot?"

"It does not mean the—er—lot. It means that only one person can inherit on Mrs. Steel's death. She has the power to appoint her successor. If she should die without making a will, the whole estate passes in trust to the township of Tenstable.

"Everybody knows that Mrs. Steel was cold shouldered here 20 years ago. Everybody knows that Andrew's relations tried to make mischief between him and his wife. Well, Andrew has just punished them all in his own way. If the relations are civil enough to Mrs. Steel, one of them—one only, mark you! — may inherit everything."

That was two years ago. So far, Mrs. Steel has given no definite indication as to who was to be her successor.

All Andrew Steel's surviving relations lived in Tenstable except a second cousin, a clergyman living somewhere in the north. The clergyman was believed to have a daughter, but no one bothered to check up on this. Except Mrs. Steel.

Unencumbered by her suitcase, Gillian walked with an easy swing thru the town. When the shower fell she dawdled in the "arcade" of Babbinger's.

The shower passed and she faced the reality of a wet pavement with plenty of mud about. At the corner she turned left instead of right, missed her direction, and wandered into a side street near the factory.

"Can I help you?" At her side was a pleasant man with a pleasant voice. She looked up into his friendly gray eyes, set deeply in a strong, rugged face.

"I'm trying to find Mrs. Steel's house."

"O!" There was a perceptible pause before he told her: "Turn left at the top, then the second on the right will bring you on to the main road." For a moment they studied each other and liked what they saw. "If I'm not being impertinent, I advise you not to slog all the way up there unless Mrs. Steel is expecting you."

It was not impertinent at all, the way he said it. So she smiled. "But she is expecting me. She has given me an appointment. I'm being considered for the job of companion."

"Don't. Run away. Go back home and forget it."

The girl flushed with resentment. "What did you say?"

"I'm sorry! First on the left, second on the right." He took off his hat and walked away.

She had scarcely taken 20 paces when he was back at her side. "I am sorry I offended you. If you want to make inquiries about me, my name is Hanshew. Good-by."

The clock tower—the gift of Andrew Steel — chimed the three-quarters.

As if the chime had reminded her, Mrs. Steel picked up the receiver of the telephone and was put thru to the factory.

"I want to speak to Mr. Hanshew."

His secretary answered. "I'm sorry, Mrs. Steel, Mr. Hanshew has been to a conference at the bank and he isn't back yet. I'm expecting him any minute and I'll tell him to ring you at once, Mrs. Steel."

"You needn't bother. It's not urgent."

"Thank you, Mrs. Steel."

The girl would tell him, of course. Mrs. Steel glanced over the valley to the factory and smiled. Then her gaze came to rest on a canary whose cage hung in the window. She spoke to it affectionately and the bird twittered back.

[Continued tomorrow]

Two New Member Groups Join Women's Action Unit

Affiliation of two new member groups, the Mills College [Oakland, Cal.] Alumnae association and the Needlework Guild of America, has been announced by the Women's Action Committee for Victory and Lasting Peace. The committee has headquarters in New York. Mrs. Norman De R. Whitehouse is national chairman.

DOWNTOWN

ALWAYS PERFECT COMFORT

BALABAN & KATZ Air-Conditioned THEATERS

CHICAGO — Open 9:15 A. M. Last Show 9:30 P. M.
Lookout the FLEAGLES will get you!
FRED MacMURRAY
"MURDER, he says"
Paramount's howl with
MARJORIE MAIN
HELEN WALKER
Jean Heather

STAGE — SAMMY (Swing & Sway) KAYE with his ORCHESTRA and radio gang and revue
Extra, Every Show! Sammy's audience run "SO YOU WANT TO LEAD A BAND"

LONE WOLF LADD on the prowl for a dame... for killing!
3RD WEEK
ALAN LADD
GAIL RUSSELL
"SALTY O'ROURKE"
Paramount's Blast
STANLEY CLEMENTS
Wm. Demarest · Bruce Cabot
STATE LAKE — Open 9:45 a. m.
EXTRA! "The Returning Veteran" Now "March of Time"

ROMANCE TO REMEMBER— Forever!
10th Week!
COLUMBIA PICTURES presents
A Song to Remember
In TECHNICOLOR
Paul MUNI · Merle OBERON
with CORNEL WILDE
APOLLO — Open 9:45 a.m. Last Ft. 10:25 p.m.

"a 48 hour pass..." "a lonesome soldier!" "a girl in a million!"
It's M-G-M's gay, exciting story of love in Manhattan!
JUDY ROBERT
DARLING OF "ST. LOUIS?" "PRIVATE HARGROVE"
GARLAND - WALKER
THEY CLICK IN
The CLOCK
JAMES GLEASON · KEENAN WYNN
Open 9:45 a.m. Last Feature 10:30 p.m.
UNITED ARTISTS

CAREER GIRL and the men she made a career of!
Intimate! Intriguing!
Rosalind RUSSELL
Jack CARSON
"ROUGHLY SPEAKING"
Warner's eye-opener
Robt. Hutton · Alan Hale
Andrea King · Donald Woods
BALABAN & KATZ ROOSEVELT STATE NR. WASHINGTON
Open 9:45 A. M. Last Feat. 10:20 P. M.

GRACE MOORE
Star of the Metropolitan Opera says:
"I have used Arrid for years and like it immensely...and I notice that Arrid is used by many of my friends in the stage, screen and radio world."
New Cream Deodorant
Safely helps
Stop Perspiration
1. Does not irritate skin. Does not rot dresses or men's shirts.
2. Prevents under-arm odor. Helps stop perspiration safely.
3. A pure, white, antiseptic, stainless vanishing cream.
4. No waiting to dry. Can be used right after shaving.
5. Awarded Approval Seal of American Institute of Laundering — harmless to fabric. Use Arrid regularly.
39¢ Plus Tax Also 59¢ size
ARRID
THE LARGEST SELLING DEODORANT

Made from Premium Grains!
Kellogg's CORN FLAKES
"THE GRAINS ARE GREAT FOODS"
W. K. Kellogg
• Kellogg's Corn Flakes bring you nearly all the protective food elements of the whole grain declared essential to human nutrition.
Kellogg's CORN FLAKES — The Original

DOWNTOWN

RKO THEATERS ARE IDEALLY AIR-CONDITIONED

RKO PALACE — RANDOLPH AT LA SALLE — Op. 8:45 Pr. Chgs. 1 and 6
PEARL BUCK'S China Sky
RANDOLPH SCOTT · ANNE SHIRLEY WARRICK · ELLEN DREW
SWING OUT, SISTER
WED.—"TARZAN AND THE AMAZONS" plus "THAT'S THE SPIRIT"

RKO GRAND — LAKE NEAR RANDOLPH — Op. 8:45 Pr. Chgs. 1 and 6
4-STAR LAFF SHOW
Donald O'CONNOR · Peggy RYAN in "PATRICK THE GREAT"
ANOTHER BIG FEATURE OLSEN & JOHNSON in "SEE MY LAWYER"

2 BEST McVickers AIR CONDITIONED — HAR.-STATS Op. 8:45 A. M. 25c to 1 30c to 6:30 plus tax
MICKEY ROONEY · ELIZABETH TAYLOR in "National Velvet" in TECHNICOLOR
Also SUSANNA FOSTER · TURHAN BEY · ALAN CURTIS in "FRISCO SAL"

LA SALLE — Madison-Clark. Op. 7:45 a.m. —EXTRA LATE SHOW— RICHARD DIX—FLORENCE RICE "CHEROKEE STRIP" ALAN LANE—LINDA STERLING "SPEED REPORTER"

STUDIO — 24TH WEEK
Hedy Lamarr in ECSTASY and the HUMAN PASSION
ADULTS ONLY

World PLAYHOUSE — 410 S. Mich. Ave. — CONT. 11:45 A. M. TO MIDNIGHT — 2ND BIG WEEK!
"TERRIFIC, ABSORBING, ORCHIDS" —WINCHELL
'MR. EMMANUEL'

CLARK — Clark at Madison — LATEST NEWS — Midnite Show — Jean Parker 'Lady in the Death House' Also "THE HIDDEN ISLAND"

RIALTO — STATE AND VAN BUREN — BIG STAGE SHOW WITH FLORENZA & JUNE MARCH — Screen—Sally Eilers 'STRANGE ILLUSION'

NORTH
Buy Mighty 7th War Bonds at BALABAN & KATZ Air Conditioned THEATERS

BALABAN & KATZ UPTOWN — BROADWAY AT LAWRENCE
Sts. 2:30—Dorothy McGUIRE, ROBERT YOUNG 'ENCHANTED COTTAGE'
Gail Patrick Dennis O'Keefe "BREWSTER'S Millions"
EXTRA! "TO THE SHORES OF IWO JIMA"
GRANADA Op. 1:30—Margt. O'BRIEN, June Allyson, "MUSIC for Millions" & EDW. ARNOLD, "MAIN ST. AFTER DARK" EXTRA! "TO THE SHORES OF IWO JIMA"
RIVIERA Op. 1:30—WALLACE BEERY, Tom DRAKE, "THIS MAN'S NAVY" & Susanna Foster, Turhan Bey, "FRISCO SAL" EXTRA! "TO THE SHORES OF IWO JIMA"
NORSHORE Open 1:30 / PANTHEON Open 1:30 — Lana Turner, Loraine Day "KEEP YOUR POWDER DRY" & "PAN AMERICANA"
CENTURY Open 1:30 / NORTOWN Open 1:30 / BELMONT Open 1:30 — SONJA HENIE MICHAEL O'SHEA "IT'S A PLEASURE" PAT O'BRIEN Carole Landis, Geo. Murphy "HAVING Wonderful CRIME"
HOWARD MARIA MONTEZ, TURHAN BEY Jon HALL, "SUDAN" In Color & PAUL KELLY in "GRISSLY'S MILLIONS"
LAKESIDE Ingrid BERGMAN, Chas. Boyer JOSEPH COTTEN, 'GASLIGHT' & GENE TIERNEY, DANA ANDREWS, 'LAURA'
COVENT Arthur LAKE, Penny SINGLETON "LEAVE IT TO BLONDIE" & Marjorie WEAVER, 'SHADOWS of SUSPICION'
CINE Open 6:15—HEDY LAMARR, GEORGE BRENT, "EXPERIMENT PERILOUS" Lloyd Nolan, "CIRCUMSTANTIAL EVIDENCE"
• JULIAN 916 Belm.—Op. 5:30—COOL ROY ROGERS, "UTAH" 'GABBY' HAYES RANGE BUSTERS, "HAUNTED RANCH"
• SHERIDAN 4038 SHERIDAN—COOL Filmed in TECHNICOLOR! RITA HAYWORTH, "TONITE & Every NITE" "HANGOVER SQUARE" LINDA DARNELL
• VOGUE 3812 Broadway / • DEVON 6235 Broadway / • N. CENTER 4031 Lincoln — DOROTHY McGUIRE JAMES DUNN JOAN BLONDELL "A TREE GROWS IN BROOKLYN" Capt. Ronald Reagan Narrator "TARGET TOKYO" ALL THREE THEATRES—COOLED
• MODE 3912 Sher. — COOL 'THE EASY LIFE' 'ESCAPE FROM CRIME' "FEMALE FUGITIVE" LIVING IN FEAR!
• 400 6746 Sher. — COOL RAY MILLAND in "TILL WE MEET AGAIN" Featurette: BOB HOPE, BING CROSBY, etc. — "THREE'S A CROWD" BARBARA BRITTON
• BIOGRAPH 2433 Lincoln — Open 12:45 — HEDY LAMARR GEORGE BRENT "Experiment Perilous"
• VIC Sheff.-Bel. Open 1:30 — Beth Theatres COOLED — LLOYD NOLAN MICHAEL O'SHEA "CIRCUMSTANTIAL EVIDENCE"
• DAVIS 4614 Linc. — COOL BING CROSBY, "HERE COME THE WAVES" "ONE BODY TOO MANY" with BELA LUGOSI — BETTY HUTTON & SONNY TUFTS
• BUCK'M 3319 North Clark Street—COOL "SHADOWS OF SUSPICION" Mystery Thrills!
• ARGMORE 1040 Argyle—Op. 1:30—COOL Fredric MARCH 'TOMORROW THE WORLD' Betty Field, Skippy Homeier "FOREVER YOURS" with GALE STORM

review 7:40—9:45 — Cinema Magnificent — feature 6:10 8:15—10:20
CLIFTON WEBB Laura DANA ANDREWS
this brilliant, sophisticated detective story must be seen from the beginning.
7074 N. Clark Open 6:00 — ADELPHI — Cartoon & News
Broadway's Young Sensational Actor ★ SKIPPY HOMEIER ★ FREDRIC MARCH—BETTY FIELD "TOMORROW THE WORLD" Warner Baxter, "CRIME DOCTOR'S COURAGE"

The ESQUIRE — OAK PARK, MICHIGAN
"KEEP YOUR POWDER DRY" LANA TURNER, LORAINE DAY And THE ESQUIRE GIRLS
Feature at 1:58, 4:04, 6:10, 8:16, 10:27

LANE COURT — Armitage-Clark Open 1:30—COOL "Here Come the Waves" with Bing Crosby plus "Never a Dull Moment"
SURF — Dearborn at Division—Request Films Feature at 6:15—8:16—10:17 ORSON WELLES—JOAN FONTAINE "JANE EYRE" AND THE SURF DIGEST
WINDSOR Air Cond.—1225 N. Clark St. Op. 1:30—Maria Montez "Sudan" Color and Gloria Jean, 'I'LL REMEMBER APRIL'
BRYN MAWR Air Cond. At Bryn Mawr 'I' Op. 1. H. Lamarr, "Experiment Perilous" & J. Haley, "One Body Too Many"
COED 8TS. TOM, — "DR. WASSEL" 1330 Morse. Gary Cooper—Technicolor Production
DE LUXE — 1141 WILSON AVENUE "ONE BODY TOO MANY" Bing Crosby, "HERE COME THE WAVES"

SOUTH
MICHIGAN — 55th-MICHIGAN—COOL Latest All-AMERICAN NEWS! FREDRIC MARCH "Tomorrow the World" "CRIME DOCTOR'S COURAGE" Warner Baxter
COMMERCIAL Air Cond.—9150 Commercial Op. 11:30—Maria Montez "SUDAN" and Gloria Jean, "I'll Remember April"
HIGHWAY 63rd-Western—LLOYD NOLAN "Circumstantial Evidence" Hedy Lamarr, Geo. Brent, "Experiment Perilous"

DOWNTOWN — DOWNTOWN — DOWNTOWN

TODAY-8:30 a.m.
Trapped underground... with eight dangerous men!
Drama to touch the heart of every woman . . . adventure to stir the blood of every man . . . excitement to thrill you beyond measure!
COLUMBIA PICTURES presents
COUNTER-ATTACK
(Adapted from the BROADWAY STAGE SUCCESS)
starring
PAUL MUNI
MARGUERITE CHAPMAN · LARRY PARKS
BALABAN & KATZ GARRICK — RANDOLPH NR. CLARK
Extra! "THE LAST INSTALLMENT"—a life of tinsel . . . of vice and crime—and then the payoff! "Crime Does Not Pay" drama

SOUTH
WARNER BROS. C-O-O-L NABORHOOD THEATERS MODERNLY AIR CONDITIONED

AVALON 79th-Stony—Free Parking Op. 1:30—Wallace Beery "THIS MAN'S NAVY" Dorothy McGuire, "ENCHANTED COTTAGE"
CAPITOL 79th-Hals.—Free Parking Op. 1:30—Mickey Rooney "NATIONAL VELVET" Pat O'Brien, 'HAVING WONDERFUL CRIME'
STRATFORD 63rd-Hals.—Jimmy Lydon "STRANGE ILLUSION" Sonja Henie, "IT'S A PLEASURE"
BEVERLY 95th-Ashland / JEFFERY 71st-Jeffery — Dorothy McGuire Joan Blondell "A TREE GROWS IN BROOKLYN" Last Feature Starts 9:30 Both Theatres
RHODES 79th-Rhodes—Gloria Jean "I'LL REMEMBER APRIL" Dorothy McGuire, "A TREE Grows in Brooklyn"
OGDEN 63rd-Ashland / HIGHLAND 70th-Ashland — Turhan Bey Maria Montez "SUDAN" Arthur Lake "Leave It to BLONDIE"
GROVE 76th-Cottage—Mystery Thriller "GRISSLY'S MILLIONS" Technicolor! Jon Hall, Maria Montez, 'SUDAN'
SHORE 75th-Kingston—Michael O'Shea "CIRCUMSTANTIAL EVIDENCE" Hedy Lamarr in "EXPERIMENT PERILOUS"
FROLIC 55th-Ellis—Roy Rogers "LITES OF OLD SANTA FE" Hedy Lamarr in "EXPERIMENT PERILOUS"
COSMO 79th-Hals.—2 Thrilling Hits Ray Rogers in "UTAH" Basil Rathbone in "THE HOUSE OF FEAR"
HAMILTON 71st-Pax.—Robert Taylor "SONG OF RUSSIA" James Stewart, "MADE FOR EACH OTHER"
OAKLAND 39th-Drexel—Jack Haley "ONE BODY TOO MANY" Hedy Lamarr, "EXPERIMENT PERILOUS"
"MET" 47th-So. Pkwy.—Veda Ann Borg in "WHAT A BLONDE" Hedy Lamarr in "EXPERIMENT PERILOUS"

Buy Mighty 7th War Bonds at BALABAN & KATZ Air Conditioned THEATERS

BALABAN & KATZ TIVOLI — Op. 1:30—Van JOHNSON, Marilyn MAXWELL 'BETWEEN TWO WOMEN' Mars. O'Brien "MUSIC FOR MILLIONS" June Allyson EXTRA! "TO THE SHORES OF IWO JIMA"
BALABAN & KATZ SOUTHTOWN — Op. 1:30—Claudette COLBERT, Fred MacMurray "PRACTICALLY YOURS" WALLACE BEERY 'THIS MAN'S NAVY' TOM DRAKE EXTRA! "TO THE SHORES OF IWO JIMA" TOWER SONJA HENIE, MICHAEL O'SHEA "IT'S A PLEASURE" In Color PAT O'BRIEN, 'HAVING WONDERFUL CRIME'
MARYLAND Dorothy McGuire, James Dunn "A TREE Grows in Brooklyn" plus Gloria JEAN, "I'LL REMEMBER APRIL"
REGAL Dorothy McGUIRE, JAMES DUNN "A TREE GROWS IN BROOKLYN" plus LINDA DARNELL, "HANGOVER SQUARE"
• SUN Op. 6:30-Cool-'Dead End'-Hmph. Bogart Dead End Kids, 'Larceny, Inc' Edw. G. Robinson, Jack Carson, J. Wyman 3 Stooge Riot
• WOODLAWN Op. 12:30-COOL-J. Payne "GODS OF TRIPOLI" Maureen O'Hara, Fred Astaire, "CAREFREE" Ginger Rogers, "3 OF A KIND," Billy Gilbert
• RAY Op. 6:30-Cool-'Stage Coach,' John Wayne Claire Trevor, "Adventure of Martin Eden" Glen Ford, Evelyn Keyes & Carlson Riot
• CHELTEN Op. 6:30-Cool-J. Garfield, "Made Me a Criminal" Deadend Kids Ann Sheridan, Jack Carson, "LARCENY, INC." EDWARD G. ROBINSON—3 STOOGE RIOT
• V 47th Drex.-Op. 1:30-Cool-'Secret Lone Wolf" Warren WILLIAM, "The MURDER RING" Bellamy-Lindsay, "Chas. Chan Murder Over N. Y."
• ARK Op. 12:30—COOL—EXC. SHOWING Fredric March, Skippy (brat) Homeier Betty Field "TOMORROW THE WORLD" Sidney Toler, "Chas. Chan MURDER CRUISE"

PICCADILLY — 51st AND BLACKSTONE
Faye Emerson, Raymond Massey "HOTEL BERLIN" Rita Hayworth, Lee Bowman "TONIGHT AND EVERY NIGHT"
HARPER HEDY LAMARR, George BRENT "EXPERIMENT PERILOUS" "CIRCUMSTANTIAL EVIDENCE"
HYDE PARK Charles Boyer, Irene Dunne "TOGETHER AGAIN"
KEN 1225 E. 47th, Bing Crosby, Bob Hope OPEN 1:30. ALL-STAR RALLY Broadway's Young Sensational Actor ★ SKIPPY HOMEIER ★ FREDRIC MARCH—BETTY FIELD "TOMORROW THE WORLD" Warner Baxter, "CRIME DR.'S COURAGE"
JACKSON P. K. L. Nolan, MICHAEL O'SHEA Hedy Lamarr George Brent "Circumstantial EVIDENCE" 'Experiment Perilous'
KIMBARK 6340 Kimbark Ave.—Open 12:30 ANN GWYNNE, DAVID BRUCE 'MOON OVER LAS VEGAS' "I LOVE a Mystery" GENE AUTRY, "MELODY RANCH"
PARK 3 Features 3955 S. Pkwy. "I LOVE A MYSTERY" GEO. RAFT, "HUSH MONEY" "HOUSE OF FEAR"
CORAL 95th-Cicero—Open 6—Free Parking "MARY LIFE," Bing Crosby Betty Hutton, Sonny Tufts, 'Here Come the Waves'
HARVARD 63rd & Harvard—CARTOON "ONE BODY TOO MANY" "GRISSLY'S MILLIONS" PAUL KELLY
RAMOVA 35th & Halsted—MARIA MONTEZ JON HALL "SUDAN" "LEAVE IT TO BLONDIE," P. Singleton, A. Lake
STATE 11020 S. Mich. Ave.—TURHAN BEY MARIA MONTEZ, "SUDAN" A. Lake, P. Singleton, "LEAVE IT TO BLONDIE"
LEX 1163 E. 63rd—Op. 12:30—George BRENT Hedy Lamarr, "Experiment PERILOUS" Gale Storm, Johnny Mack Brown, 'Forever YOURS'
COLONY 50th & Kedzie—Penny Singleton "LEAVE IT TO BLONDIE" MARIA MONTEZ, JON HALL in "SUDAN"
E.A.R. Air Cond.-Op. 6 P. M. Fredric March "Tomorrow the World" & Tyrone Power, Linda Darnell, "BLOOD AND SAND" technicolor
MARQUETTE 63rd-Kedzie—Lloyd NOLAN "Circumstantial Evidence" Hedy Lamarr, George Brent, "Experiment Perilous"

WOODS — RAND. DEAR. — COOL — CONTINUOUS FROM 7:45 A. M. LATE SHOWS! Midnight to 6 A. M. — LAST 3 DAYS! "EARL CARROLL VANITIES" Plus "THE CHICAGO KID" Extra "The Shores of Iwo Jima"

Koo-Koo! Twice as Koo-Koo 'cause he's TWINS!
Danny Kaye in Samuel Goldwyn's WONDER MAN in Technicolor
MIDWEST PREMIERE STARTS THURSDAY 7:45 A. M.
WOODS

7 EXTRA ACTS OF AMATEUR plus Regular Stage & Screen Show
ORIENTAL. RANDOLPH NEAR STATE
STAGE — TED WEEMS and his ORCHESTRA — MARY LEE · MASTER & ROLLINS · WHITEY ROBERTS · LARRY NOBLE · RUSS BODINE · JIMMY SIMONIN · PAUL STEELE
SCREEN — First Showing — Laugh and Love Affair! "G.I. HONEYMOON" with GALE STORM ARLINE JUDGE

MONROE — MONROE AT DEARBORN — Open 2:30 25c to 1 29c-6:30 plus tax — Latest News
HANGOVER SQUARE Linda Darnell Extra
HOTEL BERLIN Helmut Dantine
STARTS TOMORROW: "IN OLD CHICAGO" & "HUNCHBACK OF NOTRE DAME"

• • SUBURBAN • •
AUSTIN
Open 8:00 — PLAISANCE — 466 N. Parkside — Tremendous DRAMA! Sensational New Young Actor SKIPPY HOMEIER FREDRIC MARCH—BETTY FIELD "TOMORROW THE WORLD" Warner Baxter, 'CRIME DOCTOR'S COURAGE' Bing Crosby, Bob Hope, STAR RALLY
AUSTIN 5619 Madison FREDRIC MARCH Skippy HOMEIER, Betty FIELD "TOMORROW THE WORLD" Story of a Child and a Dog—Voted by N. Y. Critics as One of the Best—"MY PAL WOLF"
PARK 5900 Lake — "The Fighting Lady" "SUNDAY DINNER FOR A SOLDIER"
SYMPHONY 4037 W. Chicago—Open 1:30 "Circumstantial Evidence" Hedy Lamarr, "EXPERIMENT PERILOUS"
ROCKNE 5835 W. Div. St. Op. 6 P. M. Donald O'Connor, 'This Is the Life' F. March, B. Field, "TOMORROW THE WORLD"
B&K IRIS Open 6:00—Bing Crosby in "HERE COME THE WAVES" Plus JACK HALEY, "ONE BODY TOO MANY"

MAYWOOD
LIDO — OPEN 12:30 • COOL — Sonja Henie / Lana Turner / Laraine Day — "IT'S A PLEASURE" "Keep Your Powder Dry"

OAK PARK
LAMAR Marion at Lake "L"—COOLED George MURPHY, Carole LANDIS Pat O'Brien, "HAVING a Wonderful CRIME" SONJA HENIE, "IT'S A PLEASURE" in Color
LAKE Lake & Marion Streets—COOL DOUBLE MYSTERY SHOW! "ONE BODY TOO MANY" BELA LUGOSI "GRISSLY'S MILLIONS" PAUL KELLY
SOUTHERN 823 S. Oak Park—COOLED MATINEE DAILY—Op. 1:30 FREDRIC MARCH "Tomorrow the World" JIMMY DURANTE in "MELODY RANCH"
TOWN Roose.-Austin—Open 5:30—COOL "I LOVE A MYSTERY" CHILLS! "CRIME DOCTOR'S COURAGE" Warner Baxter

ELMHURST
YORK Cool—MARIA MONTEZ, JON HALL "SUDAN" in TECHNICOLOR! GLORIA JEAN, "I'LL REMEMBER APRIL" EXTRA! B-29's in ACTION, "TARGET TOKYO"

VILLA PARK
COLONY 50th & Kedzie—Penny Singleton "LEAVE IT TO BLONDIE" MARIA MONTEZ, JON HALL in "SUDAN"

ELMWOOD PARK
VILLARD Betty FIELD, FREDRIC MARCH "TOMORROW THE WORLD" Warner Baxter, "CRIME DOCTOR'S COURAGE" Bond Rally—Bing Crosby—Bob Hope & Cast

FOREST PARK
FOREST Op. 1:00 — "SUDAN" In Color Maria Montez Also Paul Kelly, Virginia Grey, 'Grissly's Millions'

• • SUBURBAN • •
WAUKEGAN & GOLF RDS.
WORLD'S LARGEST, MOST BEAUTIFUL WAUKEGAN & GOLF RDS. SHOWS 8:30-10:30 P. M.
DRIVE-IN
Take a Letter Darling" ROSALIND RUSSELL

NO MAN'S LAND
TEATRO Open 6:15—25c to 6:30 Rita Hayworth, Lee Bowman "Tonight and Every Night" Raymond Massey Faye Emerson "HOTEL BERLIN"

GLENCOE
GLENCOE Open 6:15—25c to 6:30 ROBERT YOUNG Marg. O'Brien, Charles Laughton 'CANTERVILLE GHOST'

HIGHLAND PARK
ALCYON 'Tree Grows in Brooklyn' Dorothy McGuire, James Dunn ALSO SELECTED SHORT SUBJECTS

EVANSTON
STADIUM Open 6:15—25c to 6:30 Betty Hutton, Bing Crosby "HERE COME THE WAVES"
B&K VARSITY Sts. 4:30 "National Velvet" EXTRA! 'DANE CLARK, "I WON'T PLAY"... EXTRA! In Color "To the Shores of IWO JIMA"
B&K VALENCIA Sts. 2:00—Hedy Lamarr "Experiment Perilous" Lloyd Nolan, "CIRCUMSTANTIAL EVIDENCE"
B&K CORONET Sts. 6:30 GENE TIERNEY "SUNDOWN" & Brian Donlevy, "GENTLEMAN After DARK"

WILMETTE
WILMETTE Open 6:15—25c to 6:30 Dorothy McGuire, James Dunn "A Tree Grows in Brooklyn"

BERWYN
RITZ Op. 5:30—Bing CROSBY, Betty Hutton "HERE COME THE WAVES" plus GALE STORM, "FOREVER YOURS"
B&K BERWYN DOROTHY McGUIRE 'A Tree Grows in Brooklyn' & GLORIA JEAN, "I'LL REMEMBER APRIL"

LA GRANGE
B&K LA GRANGE D. McGuire, "A Tree Grows in BROOKLYN" & GLORIA JEAN, "I'LL REMEMBER APRIL"

BROOKFIELD
STRAND Humphrey BOGART, Lauren Bacall "TO HAVE AND HAVE NOT" Basil Rathbone, Nigel Bruce, "HOUSE of FEAR"

PARK RIDGE
PICKWICK Air Cond. Op. 6 P. M. M. Montez Jon Hall, "SUDAN" & Lana Turner in "MARRIAGE IS A PRIVATE AFFAIR"

DES PLAINES
DES PLAINES Air Cond. Op. 6 P. M.—M. Montez, Jon Hall "Sudan" Color & J. Haley-J. Parker, "One Body Too Many"

GLEN ELLYN
GLEN BING CROSBY, BETTY HUTTON Sonny Tufts, "Here Come the WAVES" JACK HALEY, "ONE BODY TOO MANY"

LOMBARD
DU PAGE BETTY HUTTON, BING CROSBY "HERE COME THE WAVES" JACK HALEY, "ONE BODY TOO MANY"

DOWNERS GROVE
TIVOLI Open 6:00—IN TECHNICOLOR Maria Montez, Turhan Bey, "Sudan" P. Singleton, A. Lake, 'LEAVE IT TO BLONDIE'

BLUE ISLAND
NEW LYRIC Open 1:00 — DOROTHY McGUIRE JAMES DUNN Joan Blondell, "A TREE GROWS IN BROOKLYN"

ELMWOOD PARK
ELM 7340 Grand—Open 5 P. M.—ROY ROGERS DALE EVANS, "UTAH" Also Disney Full-length Feature, '3 CABALLEROS'

CICERO
VILLAS Open 1:30—Bing Crosby, Betty Hutton "HERE COME THE WAVES" JACK HALEY, "ONE BODY TOO MANY"

Oranges Short; Use Canned or Frozen Juice

Ration Roundup

RED STAMPS

K L M N Z	GOOD THRU JUNE 30	K L M N Z	GOOD THRU JULY 31
P Q R S T	GOOD THRU AUG. 31	V W X Y Z	GOOD THRU SEPT. 30

BLUE STAMPS

N P Q R S	GOOD THRU JUNE 30	T U V W X	GOOD THRU JULY 31
Y Z A B C	GOOD THRU AUG. 31	D E F G H	GOOD THRU SEPT. 30

SUGAR—Book 4, sugar stamp 36, 5 pounds, expires Aug. 31. Ration boards now accepting canning sugar applications.

SHOES—Book 3, airplane stamps 1, 2, 3, each good indefinitely for one pair.

FUEL OIL—Period coupons 4 and 5 [1943-'44 heating season], period coupons 1, 2, 3, 4, 5 [1944-'45 heating season] good thru Aug. 31; period coupon 1 [1945-'46 heating season] good thru Aug. 31, 1946.

GASOLINE—A13 coupons expire June 21; A16 coupons for six gallons become good June 22 and expire Sept. 21; B6 and C6 expire June 30; B7, B8, C7, C8 coupons good until further notice.

WASTE FATS—Each pound worth 2 red ration points and 4 cents.

June 18, 1945

BY MARY MEADE

[Copyright: 1945: By The Chicago Tribune]

The citrus situation isn't good right now. Grapefruit is declining in quality as it does at this time of year, and there aren't too many oranges.

There's a bumper crop of California summer oranges for July and August consumption, but these will be coming to market in the smallest sizes on record. The limited supply of large oranges will be taken by the services. The marbles left for civilians will be of just as good quality as the big boys, tho. They'll be juicy and almost seedless, fine for summer beverages, even tho it's a lot of work extracting that juice.

Here's a hint about juicing them, offered by the California Fruit Growers exchange: Cut off the tops at stem end, and ream the whole fruit.

Large cans of fine quality orange juice are available in many markets to take care of immediate orange juice needs, and they're point-free so far. Some of the chain stores carry 1 pound packages of frozen orange juice, which make about a pint of liquid when thawed. Grapefruit, lemon, and lime juice in frozen state also are available for summer beverage making. They taste like fresh, and if you plop them into a punch bowl in the frozen state, you'll save a good many ice cubes and that unpleasant "watering down" of a summer drink.

Cartons and food containers of all kinds are so scarce that homemakers are being asked to salvage as many as they can and turn them in for waste paper, to be used with wood pulp for new containers. Clean egg cartons are needed as well as other kinds of boxes. The egg cartons may be turned back to your grocer. Be certain to return all empty milk bottles and soft-drink bottles to dealers, too, for glass containers also are needed.

The need for waste fats is so great that fat salvage is expected to continue for a year or so after V-J day. Tin cans also should be salvaged. Many homemakers have slackened in their efforts to save these. Cut off both ends of every tin can you open [except canned milk], wash the can, remove the label, place the ends inside and flatten the can with your foot. Stack cans with the garbage, but separate from it.

We're going to have peaches to can. A record crop is beginning to come in. Prices are getting somewhat lower, but aren't within reach of canning budgets yet, by any means.

TURN IN WASTE FATS FOR POINTS AND PENNIES!

$5 PRIZE RECIPE

Kidney Bean Casserole
[Serves six]

- 1 pound dried kidney beans
- ½ pound bulk pork sausage
- ½ cup brown sugar
- 2 cups chopped apples
- 2 large onions, chopped
- 2 cloves garlic, minced
- 1½ cups tomato juice
- 3 teaspoons salt
- ½ teaspoon pepper
- ½ teaspoon chili powder

Wash beans, cover with fresh cold water, and soak overnight, then drain. Cook covered in large amount of boiling salted water 2 to 3 hours, or until tender. Mix remaining ingredients together thoroly. Bring to boil and add cooked, drained beans. Simmer in tightly covered pan 1½ hours.

MRS. PAUL GORDON,
6823 Chappel, Chicago

Send your favorite recipe to: Recipe Contest, Chicago Trbune.

AMUSEMENTS

SELWYN AIR-CONDITIONED Evs. 8:30; Mats. Wed.-Sat. 2:30
GOOD SEATS NOW AT BOX OFFICE
ALFRED de LIAGRE & Leueen MacGrath JOSHUA LOGAN'S COMEDY
the Voice of the Turtle
K. T. STEVENS * HUGH MARLOWE * BETTY LAWFORD
Evs., $1.20 to $3.60; Mats. Sat., $1.20 to $3.00
Pop. Wed. Mats., $1.20 to $2.40 (Tax Incl.)

HARRIS AIR-CONDITIONED Evs. 8:30; Mats. Wed.-Sat., 2:30
"Moss Hart's direction, expert cast, make 'DEAR RUTH' a hit."
Claudia Cassidy, Trib.
Dear Ruth
A Comedy by NORMAN KRASNA
Directed by MOSS HART
Evs., $1.20 to $3.60; Mats. Sat., $1.20 to $3
Pop. Wed. Mats., $1.20 to $2.40 (Tax Incl.)

ERLANGER EVES. (Exc. Sun.) 8:30 Mat. WED. & SAT. 2:30
LIFE WITH FATHER
with BETTY LINLEY CARL BENTON REID
MATS. $1.20 to $2.40 TAX
NIGHTS $1.20 to $3.00 INCLUDED

ORPHAN ANNIE

YES, MISS KUMQUAT··· I UNDERSTAND YOUR INTEREST IN THIS CASE··· BUT, AS HEAD OF THIS DISTRICT, I WILL ASSUME FULL CHARGE NOW···
YOU ARE HEAD OF CHILD WELFARE HERE, MISS POLYP?
Reg. U. S. Pat. Off. Copyright, 1945, by News Syndicate Co. Inc.
6-18-45
YES··· I TOOK OVER AFTAH DEAH MRS. BLEATING-HART'S BRUTAL MUHDAH BY THAT LITTLE BEAST!
MURDER? BY ANNIE? BUT HOW CAN YOU BE SO CERTAIN OF THAT?
MY DEAH! I AM OLDAH THAN YOU··· HENCE NOT SO EASILY BLINDED BY SILLY SENTIMENT! I KNOW THE MEMBAHS OF THE CORONER'S JURY··· THEY KNEW WHAT THEY WERE DOING!
OH···
HAROLD GRAY

GASOLINE ALLEY

MY HUSBAND SAID YOU PROMISED US A NEW STOVE. THIS ONE JUST WON'T WORK, MR. SKIMP.
STOVES DON'T GROW ON TREES, MRS. WALLET. THEY'RE RATIONED, YOU KNOW.
IF THERE'S A REAL NEED, I'M SURE YOU CAN GET A CERTIFICATE TO BUY ONE.
PRICES ARE OUTRAGEOUS AND THE QUALITY POOR. THAT ONE YOU HAVE IS BETTER THAN ANY YOU COULD BUY NOWADAYS.
YOU HAVE NO IDEA HOW MUCH EXPENSE I'VE PUT INTO THESE APARTMENTS. TAXES ARE HIGH AND UPKEEP IS TERRIFIC!
JUST THE SAME, I'VE GOT TO HAVE A NEW STOVE.

DICK TRACY

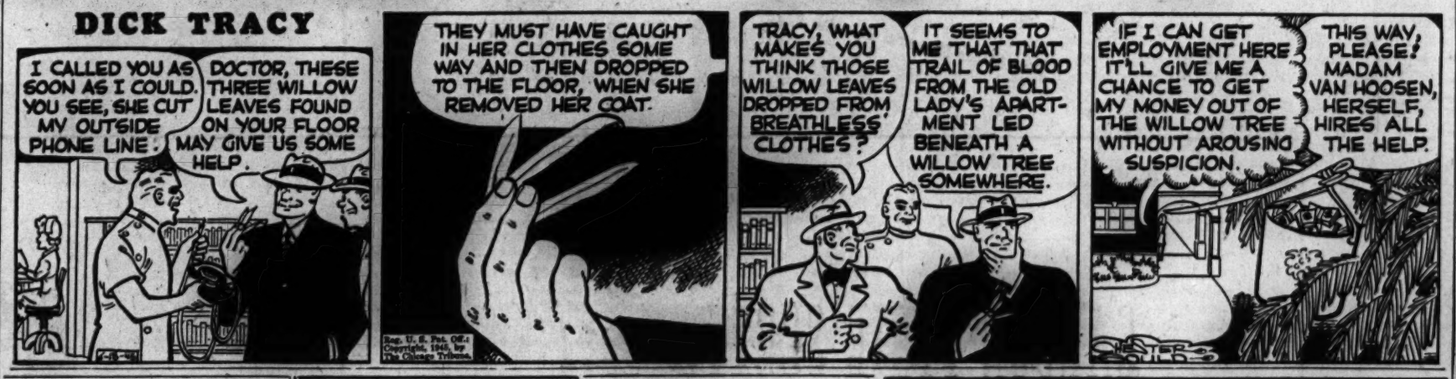
I CALLED YOU AS SOON AS I COULD. YOU SEE, SHE CUT MY OUTSIDE PHONE LINE.
DOCTOR, THESE THREE WILLOW LEAVES FOUND ON YOUR FLOOR MAY GIVE US SOME HELP.
THEY MUST HAVE CAUGHT IN HER CLOTHES SOME WAY AND THEN DROPPED TO THE FLOOR, WHEN SHE REMOVED HER COAT.
TRACY, WHAT MAKES YOU THINK THOSE WILLOW LEAVES DROPPED FROM BREATHLESS' CLOTHES?
IT SEEMS TO ME THAT THAT TRAIL OF BLOOD FROM THE OLD LADY'S APARTMENT LED BENEATH A WILLOW TREE SOMEWHERE.
IF I CAN GET EMPLOYMENT HERE IT'LL GIVE ME A CHANCE TO GET MY MONEY OUT OF THE WILLOW TREE WITHOUT AROUSING SUSPICION.
THIS WAY, PLEASE! MADAM VAN HOOSEN, HERSELF, HIRES ALL THE HELP.

Two Weddings This Week in Lake Forest

[Continued from page 17, column 2]

many. He will report to the army hospital in Topeka, Kas., at the end of his leave.

Mr. and Mrs. Haven ReQua have received word from their son, Lt. [j. g.] Patrick ReQua in the South Pacific, that the wounds which he received last month aboard a PT boat were not serious and that he now is back on active duty. Lt. ReQua hopes to receive a leave sometime this summer, when he and Miss Joan Smith of Minneapolis will be married.

Comdr. Clifford T. Rodman recently has been released from the navy after more than three years service. He was attached to a carrier task force in the Pacific and received the Legion of Merit medal. He and Mrs. Rodman will spend the summer in their home in Lake Bluff.

Mrs. Paul S. Moyer's two sons are in Europe, Pvt. Albert Millet with the 15th army in Germany, and Corp. John Millet at a bomber base in England, where he recently completed an advanced radar course. Pvt. Millet has been driving a jeep and serving as interpreter for the headquarters of an infantry company.

Now back in this country after six months in a German prison camp, Lt. James Huntington Mills is enjoying a holiday with his wife at Marblehead, Mass. His sister, Mrs. Lambert A. Hopkins, has joined them in Marblehead, and their parents, Mr. and Mrs. Edwin S. Mills, will go east later in the summer. Edwin Mills Jr. is stationed at Fort Monmouth, N. J. Lt. Comdr. Hopkins is serving in the Pacific.

Capt. and Mrs. Albert Edward Leight were surprised last week by their son, Ensign Edward Paul Leight, who arrived here from his post in San Francisco, Cal., on an unexpected 10 day leave. The Leights and their son spent the week-end in Green Lake, Wis.

* *

Woman's Club to Hear Home of Tomorrow Talk

The Chicago Woman's club will hear Ruth Severud, instructor in related arts at the Illinois Institute of Technology, speak at 11 a. m. Wednesday on "The Home of Tomorrow."

Gay Potholders

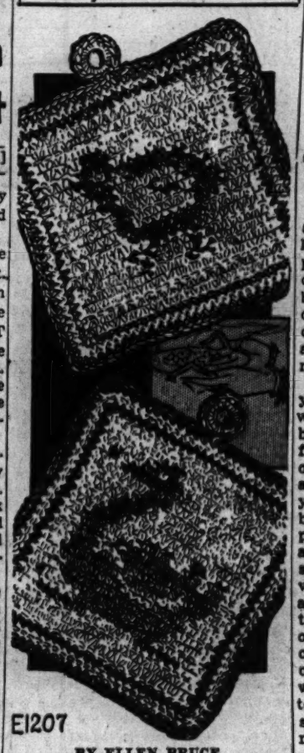

E1207

BY ELLEN BRUCE

Crocheted potholders created of four ply utility cotton are sturdy protectors and unusual since the central motifs of these pads are a swan and baby chick. The motifs are not difficult to do, because the directions contain a detailed chart.

For instructions in crocheting the swan and chick potholders, No. E-1207, send 15 CENTS in coin [wrap coin securely] to the Needlework Bureau, Chicago Tribune, 220 Fifth av., New York 1, N. Y.

Dr. Dorothy B. Ferebee to Address Negro Women

Dr. Dorothy Boulding Ferebee, physician to women at Howard university in Washington, D. C., will speak here on Thursday night in the Metropolitan Community church, 4100 South Park way, under auspices of the Illinois Association of Colored Women. Her talk will be on "New Horizons for Negro Women."

Baby Articles Are Always Much Needed

[Sally Joy Brown department activities are sponsored by Chicago Tribune Charities, Inc.]

BY SALLY JOY BROWN

The youngest set and their needs are much in evidence and can no longer be denied the "right of appeal." We mention two requests specifically but urge mothers whose babies have outgrown their clothing or baby furniture and vehicles to contact us for placement of such articles in the homes of the other needy families.

Mrs. M. is the mother of two young children who have been down with a long seige of whooping cough but now are recuperating. Plenty of fresh air and sunshine are the best of all tonics at this stage, and they are making good use of their back yard for daily outings. The little boy contentedly busies himself with play, but the baby girl has become a problem, since she will no longer sit still in her buggy and watch what goes on about her. Release, after her illness, has made her eager to be up and on her way. Because of innumerable household chores common to most mothers of young children, Mrs. M. finds it difficult to watch her every minute and appeals to us for a play pen which would safely afford her baby daughter a reasonable amount of adventure.

Mrs. L. has asked our assistance in providing baby clothing for the child she expects within the month. Her husband is in the army, and she cannot afford to purchase any necessities for the newcomer or clothing for her twin daughters, age 6, whose present supply is not only extremely limited but worn and outgrown. They wear dresses, size 6-7, and shoes, size 12½-13½. Mrs. L. has no means of calling for offers until the birth of her baby, but readers who are willing to mail packages will be reimbursed by this department for postage, if they so desire.

* *

Luncheon Meeting

Board members of the Brainerd Woman's club will gather for a luncheon meeting today at the home of the newly elected president, Mrs. Frank Case, 9233 Loomis st.

'Midsummer Nightmare'

By Christopher Hale

(Copyright: 1945: By Mrs. Frances Stephens)

CONCLUSION

"My dear Olivia, will you please stop spluttering and listen to me?" shouted the senator. "Look. You were married. Right?"

"No. Wrong. I thought I was married."

"Same thing."

"But it isn't at all. I can't prove it."

"Will you please get that out of your beautiful, charming head, my darling girl? You don't have to prove it. You were married. You now get a divorce. Simple. See?"

"No."

He threw out his hands, sighed and gave her an adoring smile. "Well it doesn't matter. You don't have to understand. It's true. I'm a lawyer. I know."

"But I don't ever know where the man is now . . . of *if* he is."

"Just relax, my dear. Don't try to think. I'll get a good, influential attorney to handle your case with a minimum of publicity. It will be a cinch."

She opened her mouth impulsively, then closed it and leaned back with a long sigh.

"That's right, dearest. Take it easy."

"Then . . . all these years I could, at any time, have got a divorce, without a lot of scandal. . . ."

"We-ell. Yes. Of course some people do talk."

She widened her eyes, gazing at the floor as if looking back on wasted years.

After a while she said, "Yes, you're right. People will talk, all right! I suppose it will all leak out, no matter how good a lawyer I have or how discreet every one is. They'll all know what a fool I've been. . . ."

"There will only need to be the barest mention of the facts in the paper, Olivia. And with your skill at evading questioning."

"Not female questioning," she groaned. "I've never even told Winnie's mother. Have you ever met Maj. Leslie? Dear, dear!"

He gave her hand a reassuring squeeze and then released it.

She stole a glance at his sober face and looked quickly away. She thought, it was too much for him. That finished everything. Even if I had known it would ruin things, I'd have had to tell. But it was suddenly cold in the room. She shivered a little.

He looked up at the motion. He was tired, too, and rather sad.

"Olivia, I've been thinking. I don't want to take advantage of you. I can't do it. You didn't know how simple it was, to get free. There must be some one . . . some other man you've loved, all these years. If you'd have known, you could have married him . . . and . . ."

"Good heavens!" she cried. "Is that what you've been thinking about?"

"Of course."

She said unsteadily, "You really are a darling. I . . . I had to care . . . a lot . . . before I'd tell my story to any one. There has never been any one else I wanted to tell it to. If I had told it before, I'd have found out how misinformed I was long ago."

She put out her hand. After a moment he took it. "You're sure, Olivia?"

They looked and looked at each other.

"You know, darling," he said. "I could almost be grateful to that dirty bounder for saving you for me. Olivia, isn't it worth it. Even if there is a little . . . uh publicity? Do you care who knows?"

"No," she said with spirit. "But you're the one to do the caring, if any. Do you?"

"O, no," said the senator.

But it was lost against her smooth, delicious cheek. He found her mouth. It was a long and very satisfactory kiss.

[End]

Tuesday Menu

BREAKFAST
Tomato Juice
Scrambled Eggs
Bran Muffins Marmalade
Coffee Milk

LUNCH
Canned Chicken Soup
Toasted Cheese Sandwiches
Fruit Gelatin Milk

DINNER
Baked Salmon and Noodle Loaf
Celery Sauce
Mixed Peas and Carrots
Salad of Chopped Spinach, Escarole, Pickles
Rye Bread
Strawberry Shortcake
Milk Tea or Coffee

Museum Lecture Tour to Be on 'The Americas'

The 2 p. m. guide lecture tour of the Chicago Natural History [Field] museum on Wednesday will be a geography and natural history program on "The Americas." Mrs. Roberta Carmer will be the lecturer.

TODAY IS DAY
RIVERVIEW
BELMONT • WESTERN

Don't lose your daintiness when you put on your dress!
Protect your natural SWEET SELF with NEW ODO-RO-NO CREAM DEODORANT
Don't risk losing the feminine daintiness that's yours naturally. Yes, your prettiest dress can ruin it all . . . by catching and holding under-arm perspiration odor.
Stop this threat before you dress with fast-acting, long-lasting ODO-RONO . . . the new cream deodorant that protects you faster than you can slip on your slip.
The new ODORONO Cream Deodorant contains science's most effective perspiration stopper . . . protects up to three days. Does not irritate your skin. Can be used after shaving. Does not harm fine fabrics, or turn gritty in jar. No waiting to dry.
So before you think of what dress to wear . . . think of your Sweet Self. Change to new, snowy-white ODORONO Cream for instant, full, lasting protection. 39¢. Also 59¢ & 10¢ (plus Fed. Tax).
ODO-RO-NO
BE JUST AS SWEET AFTER YOU DRESS WITH

Popular "Met" Opera Soprano says:
"The Best Escape from life's problems and cares generally lies in meeting them courageously—not in running away," says young American-born Metropolitan opera soprano, Nadine Conner.
"But we often need help in meeting life's problems," says Miss Conner. "That's why I feel every woman will enjoy reading the true-to-life experience titled 'No Comparison'—in the July issue of TRUE STORY MAGAZINE. It shows how a typical American girl found true happiness and love through courage and unselfishness."
True Story
DON'T GIRL, PET SAYS
Enjoy "My True Story" every Mon. thru Fri.—Station WLS, 9 A. M.

0-0-0-0! It's berry-pickin' time!
Borden's
AND WHAT'S BETTER with berries than Borden's—the cottage cheese that's 'specially tender 'n' creamy because there's lots and lots of pure, fresh cream added to it. Just serve it nestling in a lettuce cup with your favorite fresh-picked berries crushed, sweetened and spilled generously over the top. A dessert to delight if there ever was one! Today and every day, ask for Borden's—the Creamy Cottage Cheese. And enjoy this point-free, protein food not only in desserts—but in tempting salads, sandwiches, and hot dishes, too. Be sure to get Borden's cottage cheese recipe folder from your Borden milkman.
Borden's-The Creamy Cottage Cheese
AT YOUR STORE OR AT YOUR DOOR
© Borden Co.

Serenely muss-less

SIMPLE AND COOL

There's such a cool, self-assured attitude about this spun rayon. Note the interesting skirt buttoning, the frosted braid decor. Blue, melon, orchid, pink, or yellow. 18-44; 14½-24½. **22.95**

Women's Moderate Price Dresses, Fourth Floor.

Summerful, colorful

ANKLE SOCKS

In cotton . . . wool . . . kitten-soft angora! All displayed in new glass cases where you can see every style, every color. Just go to your stocking-size counter — every ankle sock in your size is there! Pr. **35c** to **2.95.**

CARSON PIRIE SCOTT & Co.

Hosiery, First Floor.

CARSON PIRIE SCOTT & Co.

Store Hours: Monday, 12 Noon to 9 P. M.

Summer Carsonettes in

WHITE SUEDE

Excitingly designed young shoes that cool your wardrobe with their frosty whiteness. Go from the office to a dinner date with fine fashion ease, and make your tan legs seem even tanner! These are from a collection. **6.75**

CARSON PIRIE SCOTT & Co

Wabash Avenue Shoe Shop, First Floor.

COTTON IS "QUEEN MAKE'S"

Summer Specialty

Her cottons have city smartness . . . the adroit flattery of uncluttered line . . . the refreshing dash of colorful plaid, check and print against the summer scene. Imaginative and gay with color, they promise you a cool outlook now and all through summer. Sizes 12-20. 7.95

1. In blue, brown or green plaid.
2. "Soap 'n' Water" pique in aqua, yellow or lilac.
3. Yellow, rose or aqua gingham.
4. Two piece in pink, blue or lime check.
5. In pink, blue or yellow plaid.

Daytime Dresses ★ Third Floor.

3 Tribune Phone Numbers
SUPerior 0200 Public Information Service
SUPerior 0260 Sports Bulletin Service
SUPerior 0100 Want Ads—General Business

Chicago Daily Tribune
THE WORLD'S GREATEST NEWSPAPER

SECTION TWO
SPORTS. MARKETS
Monday, June 18, 1945 **** 21

CUBS WIN, 3-1; SOX WHIP TIGERS, 6-1 AND 7-5

VICTORY IS 8TH STRAIGHT OVER REDS THIS YEAR

Get All Runs in 9th; 2d Is Rained Out

BY EDWARD BURNS
[Chicago Tribune Press Service]

Cincinnati, O., June 17—The Cubs, shut out on three scattered singles in the first eight innings of the first game of a scheduled double header with the Reds here this afternoon, went into the ninth trailing, 1 to 0. A few minutes later the Chicagoans were 3 to 1 victors in their eighth success over the Reds in eight games this season. The second game had gone an inning and a half when a cloudburst let loose, thus depriving the Chicagoans of a chance to lift their victory total over Cincinnati to nine straight, which was the number they won from the Reds last year in 22 attempts.

Peanuts Lowrey

Bill Nicholson opened the big ninth with a single and stopped at third on Phil Cavarretta's double to left center. The runners held on while Andy Pafko lifted a short, high fly to Dain Clay, whereupon Peanuts Lowrey ran the count to three balls and two strikes, then lined a single to left, scoring Nicholson with the tying run and Cavarretta with the winning marker. Peanuts took second on the throw to the plate and scored on Mickey Livingston's single to center.

It's Derringer's Victory

The game was a scoreless deadlock until two were out in the seventh, thanks to some nice pitching by Hank Wyse up to that point, plus errorless support. With one out in the seventh Clay singled to left and went to third on the second of Al Libke's three hits, a single to right. Gee Walker ran the count to three balls and two strikes, then fanned, but Frank McCormick stroked the first pitch for a single to right, scoring Clay.

Paul Derringer pitched the last two innings, held the Reds to a single by Libke and got credit for his eighth victory of the season.

Save Power for Finish

Perhaps you'd like to have a few words about the way the Cubs conserved their power in the first eight innings:

They wilted after a good start in the second inning. Cavarretta walked and stopped at second on Pafko's single to center. The runners advanced on Lowrey's sacrifice then Livingston fouled to Mesner. Merullo was given an intentional pass, loading the bases. Wyse popped to Miller.

Cavarretta opened the fourth with the second of the Cubs' three hits prior to the ninth, a single to right. Pafko popped to McCormick, then Cavarretta was out trying to steal second. Lowrey walked, but Livingston flied to Clay.

Nicholson made the third Chicago hit, a single to right, with one out in the sixth and reached second while Williams was throwing out Cavarretta, then Pafko bounced to Miller.

The Cubs will return home in instalments, beginning at 10:40 o'clock tonight and will continue departure thruout tomorrow. Wednesday they will open against the Pirates, who beat them three straight last week, to rise to first place, but later met trouble with the Cardinals while the Cubs were enjoying a happy visit here.

More of Same

CHICAGO	Ab	H	P	A
Hack,3b	4	0	5	1
Johnson,2b	4	0	1	1
Nicholson,rf	4	2	5	1
Cavarr'tta,1b	3	2	7	0
Pafko,cf	4	1	4	0
Lowrey,lf	3	1	0	0
Livingston,c	4	1	3	0
Merullo,ss	3	0	2	3
Wyse,p	2	0	0	4
Derringer,p	1	0	0	0
	*32	7	27	10

CINCINNATI	Ab	H	P	A
Clay,cf	5	1	4	0
Libke,lf	4	3	1	0
Walker,rf	3	2	1	0
McC'mick,1b	4	1	13	0
Mesner,3b	4	0	3	2
Unser,c	4	0	1	1
Williams,2b	2	1	3	4
Miller,ss	4	0	1	2
Heusser,p	4	2	0	2
	36	10	27	11

*Gillespie batted for Wyse in eighth.

Chicago	000	000	003—3
Cincinnati	000	000	010—1

Runs—Chicago: Nicholson, Cavarretta, Lowrey (2), Livingston. Cincinnati: Clay. Runs batted in—Lowrey (2), Livingston, McCormick. Two base hits—Cavarretta, Libke. Sacrifice—Lowrey. Double play—Nicholson to Hack. Left on bases—Chicago, 6; Cincinnati, 12. Bases on balls—Wyse, 2; Derringer, 1; Heusser, 3. Struck out—Wyse, 2; Derringer, 1; Heusser, 1. Hits—Wyse, 9 in 7 innings; Derringer, 1 in 2. Hit by pitcher—Wyse (Libke). Winning pitcher—Derringer. Umpires—Boggess, Pinelli, and Conlan. Time—1:39. Attendance—7,457.

In the WAKE of the NEWS

BY ARCH WARD

IT has been 21 years since Charley Grimm was a Pirate, but every trip to Pittsburgh still looses a hundred nostalgic reminiscences of the late Barney Dreyfuss, founder and for many years president-owner of the Pirates. . . . "You could get his dough if he saw you were hustling, but heaven help you at contract time if he thought you had been a bit tired the previous season," Charley recalls. . . . Lt. Joseph Petritz, former athletic publicity director at Notre Dame, is public relations officer of the Navy Pre-Flight school at Athens, Ga. . . . He had several months of sea duty prior to his present assignment. . . . Big league hockey writers are organizing themselves into a national union and may seek the privilege of naming All-Star teams, with bonuses attached. . . . Commissioner Jimmy Crowley plans to make a tour of All-America conference cities soon after he opens league headquarters in New York. . . . Vic Schwall, full back on Northwestern's 1943 football team, is in the final stages of pilot training at the naval air station at Pensacola, Fla. . . . Hoop Jr., winner of the Kentucky Derby, was the first horse Fred W. Hooper bought as a yearling when he entered racing. . . . Homer Norton, head football coach at Texas A. & M., is recovering from a major operation performed at Rochester, Minn. . . . . Summer gridiron practice for his squad will be conducted by his assistants. . . . Norton expects to be ready to resume command before the fall season. . . . Attendance in the Southern association was 20,180 ahead of last year for the first 22 games, according to President Billy Evans. . . .

Harold [Tookey] Gilbert, youngest son of Larry Gilbert, manager of the Nashville Baseball club, is hitting .562 in the American Legion series in New Orleans. . . . The Cubs will be given meal money during their next trip to New York and Brooklyn, the first time they haven't signed tabs in the hotel in 25 years. . . . The reason: Absence of steaks and poultry from the hotel menu. . . . Coach Allyn McKeen of Mississippi State, has picked off two top ranking high school football players for his 1945 eleven. . . . One is Graham Bramlett, voted the most valuable player in the state's Big Eight group and the other is Don Robinson, All-Tennessee half back from Memphis Tech. . . . The Pacific Coast conference's revised rules on recruiting have more teeth in them than the Big Ten's, but they will be effective, of course, only if they are enforced. . . . The coöperation of the coaches is the most important consideration in the honest administration of any collegiate athletic code. . . . If they are shortsighted, they'll cut corners wherever they can. . . . If they have the best interest of their school and their sport, they'll live up to the regulations conscientiously. . . . Both the Big Ten and Pacific Coast conference codes are sufficiently liberal to permit the development of representative teams within the letter and spirit of the rules.

Trophies

When he'd bring, say, a basketball trophy home
She was proud, but then mothers must
Think little private thoughts as well,
Like, "One more thing to dust!"
The same with his track team mementos,
Football and all the rest,
Lined up there on the mantel shelf,
Meaning victory in one more test.

But another sort of trophy came
To this mother the other day,
It had nothing to do with the boyish games
That Eddie so loved to play;
This one meant that her son had come winning thru
Manhood's most crucial test,
That's why, of all his trophies,
She loves that Purple Heart the best!

—Jasbo of Old Dubuque

* *

This Changing World

Most of the youths you meet today are interested in learning to fly instead of learning to drive.

—Daniel Francis Clancy

* *

When They Return

Some day will bring a vast returning tide
Of GI Joes who want to do their part,
And then what pent up joy will vie with pride
Within each greateful, overflowing heart!

On far off fields that sweep the world's wide scope,
With courage firm and all out loyalty,
To teeming millions they have brought fresh hope
And promise of a better day to be.

They have not faltered at war's dread demands,
And to the best traditions of the past,
In measure far beyond duty's commands,
Their deeds have added luster that shall last.

—B. L. Bruce

* *

Hello!

I like the word "Hello." . . . It is so Yankeefied. . . . And carries spontaneity where fellowship is implied. . . . Regardless of time or place. . . . Of estate high or low. . . . In palace or in cabin. . . . We hail with glad "Hello." . . . May nation greet each nation when war's last curtain's rung. . . . With a neighborly "Hello, there!" in the good old Yankee tongue.

—Maurice De Camp

* *

She Never Could Be Perfect

Headline: "Cut Germany down to '37 size." Why not pull the belt in another notch and make her a perfect 36?

—H. M. S.

* *

The Wake Depends Upon Its Friends. — Help! Help!

* *

Do You Remember 'Way Back When:

We soaked cattails in kerosene for weeks to burn as flares on Fourth of July night?—Merita.

You could call a cab and it would wait for you?—Fran of the Farm.

School had double seats and if your department was not too good, you would be penalized by the loss of your favorite seat mate?—Mrs. J. B. S. of Mattoon.

Sudden Thoughts

How much better people would feel if they would only feel for others.—Guy of Glen Ellyn.

Do you mean to say everybody

will have to pay 12 cents on the L now? I thought that was just for the people who had seats.—Bud's Boy.

* *

Famous Last Words

I didn't do it. I was on vacation.

—M. J. of Steger

* *

Larmer's Ledger

Have just found out what a suicide plane is. When you come home and tell the little woman you've dropped a 100 bucks playing poker, it may not be on a very high plane, but it sure is suicide.

My little brother has picked himself an easy job. When somebody gets up and sings, "You get no bread with one meat ball," he's the guy who doesn't serve it.

—Paul Larmer

* *

Amusing Musings

My Aunt Minnie believes in better late than never, but she also maintains that never late is better. —Distant Dan.

Breathes there a contributor with soul so dead, who never to himself has said, "Boy, what I couldn't write about if people didn't know my alias."—Virgie the Receptionist.

All I can think of is steaks smothered in mushrooms. I suppose when we get it again, I'll have ulcers.—Adolf of Oshkosh B'Gosh.

Uncle Homer has seen for the fifth time the current movie in which Salome does her dance of the seven veils. He says some of these days she'll fail to get all seven veils back from the laundry.—Arnold Glasow.

* *

Her Prayer

Dear God, take care of this lad of mine,
May his hand be clasped securely in Thine
And his hope and trust in Thee;
He is so young and he means no harm
To carry a rifle under his arm
Where school books used to be.

He is just 18, my pride and joy,
I think of him now as a shy little boy
Building blocks on the cabin floor;
Life is before him; God, bless him I pray,
And others like him who are now in the fray
Too young for the horrors of war.

—W. J. Griffith

Ten Years Ago Today—California won the Poughkeepsie regatta for the third year in succession. . . . Twenty Grand ran seventh in his first start in England.

Probable Major League Pitchers in Games Tonight

New York, June 17 (AP)—Probable pitchers for tomorrow's major league games with won and lost records:

NATIONAL LEAGUE

New York at Brooklyn [night]—Feldman [5-4] vs. Davis [5-5]. Only game scheduled.

AMERICAN LEAGUE

Detroit at Chicago [night]—Trout [6-5] and Dietrich [1-0]. Only game scheduled.

FOREMAN WINS STATE AMATEUR TITLE, 4 AND 2

Leads Sgt. Burkemo Thru Match

BY CHARLES BARTLETT

Harold Foreman Jr. of Lake Shore, a muscular young man whose primary golfing talents you would associate with the bludgeoning wood clubs, yesterday proved that a big fellow can be a virtuoso with a putter also as he won the Illinois State Amateur championship for the second successive year. Large Harold brought off his encore triumph by defeating Sgt. Walter Burkemo of Evanston and the army, 4 and 2, in the 36 hole championship match at the St. Charles Country club.

Foreman, by his triumph, thus became the fourth man in the history of this C. D. G. A. competition to win two titles and the first to engineer a consecutive double since Warren Dawson ran off with the inaugural crowns of 1931 and 1932.

Champion Has 11 One-Putt Greens

If you don't believe that the 31 year old trucking executive was stroking that putter yesterday, you should have seen him record 11 one-putt greens, not to mention a handsome chip for a deuce off of a bank on the 23d hole. Eight of those one-stroke performances occurred in the morning 18, giving him a four up advantage at the luncheon intermission.

Sgt. Burkemo twice wounded veteran of the European campaign, who was playing in his first golf tournament since the Southern amateur of 1942, when he was also in the service, found his putter playing him false thruout the day. He three-putted two greens in the morning, and missed a number of important short putts in the afternoon, notably a pair of four footers on the vital 32d and the decisive 34th.

Foreman, whose persistent appearances in C. D. G. A. tourneys as a business man golfer finally were crowned with success, turned in the best complete round of the highly successful four day show with a morning medal card of 71, one under for a heavy course. Burkemo rated a solid vote of esteem for the manner in which he clung to Foreman even after being six down thru the 23d hole. He fought back to win three of the next four to make the final nine a real fight.

Foreman Goes One Under

Foreman, appearing in his third consecutive state final, fired a handsome medal round of 71, one under par, for his intermission advantage over the army veteran's 75, Harold compiled five birdies, four of them accounting for triumphs at the fifth, sixth, ninth and 15th. Burkemo could knock only two strokes off of par, once at the 10th, where he gained half and again at No. 13, where he reduced his rival's margin to two up. Foreman had a record of eight one-putt greens for the morning session.

The cards:

MORNING ROUND

Par—Out	434	535	454—37
Foreman—Out	434	524	553—35
Burkemo—Out	434	535	554—38
Foreman leads, 3 up.			
Par—In	445	443	443—35—72
Foreman—In	355	443	553—36—71
Burkemo—In	355	353	544—37—75
Foreman leads, 4 up.			

AFTERNOON ROUND

Par—Out	434	535	454—37
Foreman—Out	544	425	556—40
Burkemo—Out	544	534	455—39
Foreman leads, 3 up.			
Par—In	445	443—4	
Foreman—In	545	453—4	
Burkemo—In	545	453—5	
Foreman wins, 4 and 2.			

Foreman's Putter Hot

They halved the first four holes, Foreman one putting the 215 yard second after falling short, and chipping dead after he had overshot the green at the 560 yard fourth. Foreman then ran in putts of eight and 15 feet on the fifth and sixth, both for winning birdies. Both came down with bogey fives at the 397 yard seventh, halved the eighth, then Foreman went 3 up thru the turn with a 15 foot try for a birdie at No. 9.

He dropped one from the same distance at the 10th, Sgt. Burkemo duplicating the birdie with a six footer on the same green. Harold was trapped at the 11th and Walter was short, both going away with bogies. Burkemo hammered an eight iron four feet from the pin at the 375 yard 13th to be only two down, but he three putted the next and Foreman went 4 up with a four foot putt for a birdie at No. 15. They needed fives on the par four 16th, Foreman falling short with his approach and Burkemo chipping weakly. The sergeant retrieved a hole at the 17th, where he drove out of bounds, but regained that

[Continued on next page, column 5.]

HAYNES' COSTLY SLIDE—SOX RUN CROSSES PLATE

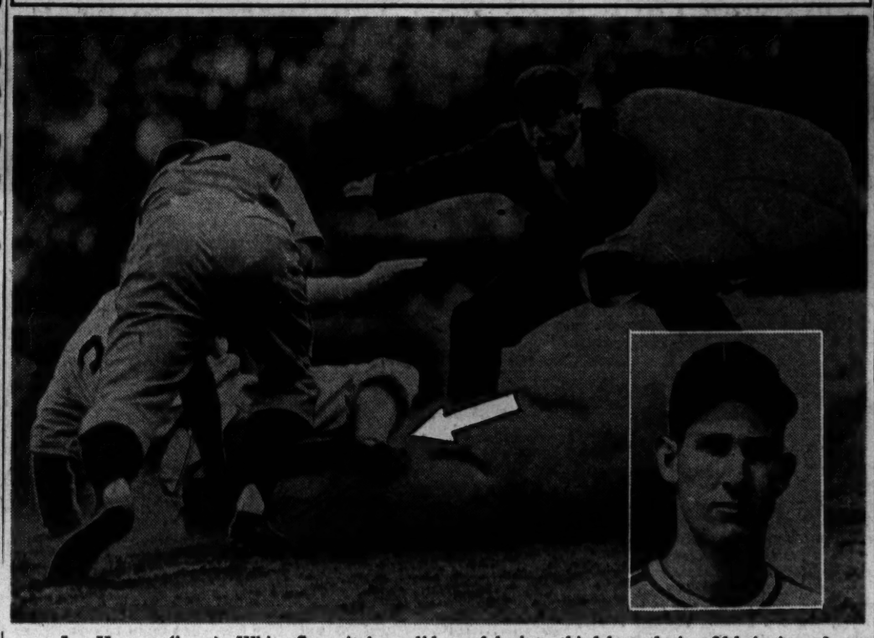

Joe Haynes (inset), White Sox pitcher, slides safely into third base during fifth inning of second game with Detroit in Comiskey park yesterday, but suffers a compound fracture and dislocation of his right ankle (arrow). Bob Maier, Tiger third baseman, is making the play and Umpire Art Passarella is waving Haynes safe. The White Sox won both games, triumphing in the first, 6 to 1, and in the second, 7 to 5.

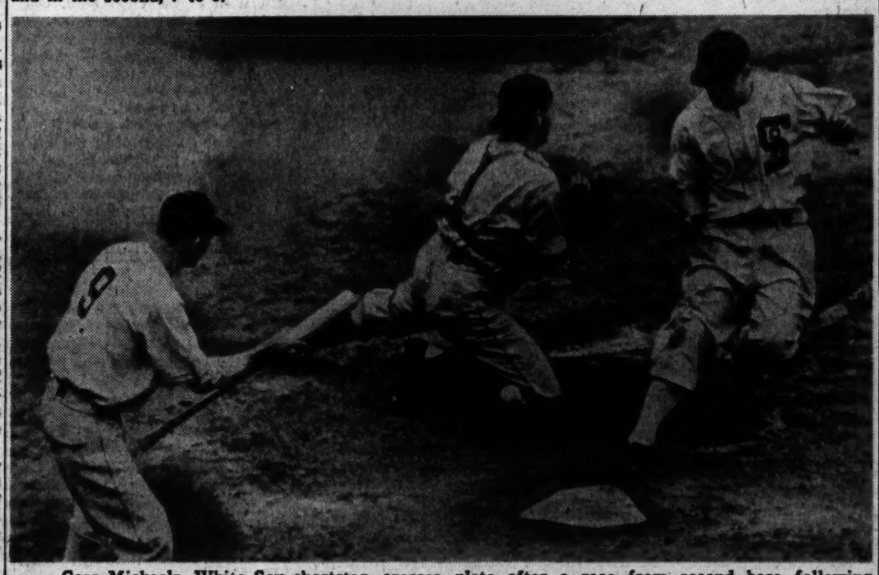

Cass Michaels, White Sox shortstop, crosses plate after a race from second base following Thornton Lee's single in the fourth inning of the first game. Wally Moses, Sox outfielder (No. 9), is helping call the play, much to the discomfiture of Catcher Bob Swift. [TRIBUNE Photos]

WOMEN GOLFERS TEE OFF TODAY IN WESTERN OPEN

Indianapolis, Ind., June 17 (AP)—An unseasonable Indiana "blackberry winter" that last night sprayed the Highland Golf and Country club course with an inch of rain and littered it with debris loomed today among the factors most likely to determine the 1945 Women's Western Open golf champion.

A field of 137 entrants—one of the largest in the 16 year history of the event — slogged thru final practice sessions in continuous rain today and eyed a weather prediction of more of the same for tomorrow's 18 hole qualifying round.

The course was thoroly soaked and the weather bureau hinted that the champion may be crowned Saturday in galoshes.

Jameson Heads Handicap List

Mrs. Charles Denehy of Chicago, president of the Western association, said the rain had cut the field slightly below expectations.

"It's the hottest field we've ever had," she said, "and we sure would like some weather to match. But the girls won't let a little rain stop them."

Included in that field were 42 players carrying handicaps of six or under—generally considered championship caliber by the Western association. Heading the handicap list was Betty Jameson of San Antonio, Tex., the 1942 champion.

Mrs. Mildred [Babe] Zaharias, who outdistanced a field of 105 at Park Ridge, Ill., for the 1944 title, tried the course yesterday after arriving from Philadelphia.

Miss Suggs Goes Two Over

Miss Suggs, a long hitter in her own right, was the author of the best practice round to date Friday as she posted a two over par 78 under fair weather conditions. Miss Jameson and Betty Hicks of Chicago, the reigning national amateur champion, also have been impressive in get-acquainted rounds.

Nelson's 269 Wins Eastern Golf Tourney

Philadelphia, Pa., June 17 (AP)—Byron Nelson of Toledo, O., shot what he termed "the hottest round of golf ever played" today to win first money in the Philadelphia $17,500 Open with a closing round of 63.

That gave him 269 for the 72 holes, the P. G. A. record of six consecutive tournament triumphs, shaved three strokes off the Lanerch club course record and made him a money winner in each of his last 87 tourneys.

Nelson Putts for Eagles

Nelson shot two under par golf thru the first 12 holes today, but when informed at the 12th green that McSpaden, who with Bulla had started the day with a one stroke lead, had scored an eagle on the seventh, he pulled his wedge out of the bag.

The club, a deep faced niblick and called "my half-Nelson because I can always strangle the opposition with it," had him putting for eagles on the 13th, 15th and 18th holes.

Furgol Leads Amateurs

Nelson, who won $47,600 in war bonds last year, hiked his earnings for the present season to $27,948 with $3,333.33 [maturity value of the bonds] won in this meet, played for the benefit of the pro golfers' rehabilitation fund.

Jimmy Hines, Chicago veteran who paced the field the first two days, finished with 284 and in a tie with Ky Laffoon, another Chicago veteran. Just before stepping onto the first tee, Hines received word that his soldier son was in a Boston hospital. It was the first word from Jimmy Jr. since his capture by the Germans in Italy 15 months ago.

Cards of the leaders:

Par—Out	435	444	434	—35
Nelson—Out	435	344	334	—33
Bulla—Out	444	434	434	—34
McSpaden—Out	434	444	234	—32
Par—In	443	444	534	—35—70
Nelson—In	443	343	423	—30—63
Bulla—In	544	453	534	—37—71
McSpaden—In	443	445	434	—34—68

Leading scorers:

Byron Nelson, Toledo	206-63—269
Harold McSpaden, Philadelphia	205-66—271
John Bulla, Atlanta	205-71—276
Bruce Coltart, Absecon, N. J.	211-68—279
*Ed Furgol, Detroit	211-71—282
Jimmy Hines, Chicago	210-74—284
Ky Laffoon, Chicago	212-72—284
Sam Byrd, Detroit	213-73—286
Herman Barron, White Plains, N. Y.	220-67—287
Teri Johnson, Norristown	216-71—287
Henry Picard, Harrisburg	215-72—287
Henry Ransom, Kings Point	219-70—289
*Cpl. Al Besselink, Columbia, S. C.	218-72—290
*William Gyndman, Torresdale, Pa.	223-67—290
Craig Wood, Mamaroneck, N. Y.	219-71—290
Orville White, Winston-Salem, N. C.	219-72—291
Joe Zrhardt, Norristown, Pa.	223-70—293
Ralph Hutchinson, Bethlehem, Pa.	221-73—294
*Smiley Quick, U. S. N.	221-73—294
Clarence Ehresman, Elkins Park, Pa.	222-73—295
Willie Coggin, White Plains, N. Y.	218-77—295
Al MacDonald, Lang Horne, Pa.	223-72—295
Charles Schneider, North Hills, Pa.	224-71—295
Charles Schneider, North Hills, Pa.	224-71—295
Tony Manero, Stamford, Conn.	217-78—295
Tony Penna, Dayton, O.	225-70—295
Joe Turnesa, Rockville Center, N. Y.	218-77—295

*Denotes amateurs.

BROOKLYN DEALS COOPER 1ST LOSS AND TAKES LEAD

Boston, Mass., June 17 (AP)—The Brooklyn Dodgers went into first place in the National league today by winning the first game of a doubleheader, 9 to 6, handing Mort Cooper his first defeat of the season.

The second game was halted by the Massachusetts Sunday law in the Brooklyn half of the eighth inning with one out, a man on base and Braves leading, 4 to 1. It will be completed in August when the Dodgers come here on their next trip.

Cooper was behind, 7 to 4, and had yielded nine hits in the six innings he worked in the first game. Hal Gregg, who aided his cause by hitting a homer, was credited with his ninth victory of the season tho he was relieved in the eighth after handing out four successive passes after the first batter singled.

Brooklyn	Ab	H	P	A
Stanky, 2b	5	2	3	0
Rosen,cf	5	2	1	0
Galan,lf	5	1	2	0
Walker,rf	5	1	2	0
Olmo,3b	5	1	1	2
Schultz,1b	5	1	12	0
Basinski,ss	5	0	3	4
Dantonio,c	4	1	4	1
Gregg,p	4	2	0	2
Buker,p	0	0	0	0
King,p	0	0	0	0
	*39	14	27	8

Boston	Ab	H	P	A
Culler,ss	5	2	3	0
Holmes,rf	5	1	1	0
Workman,3b	4	0	1	2
Medwick,lf	5	1	1	0
Gillenw'ter,cf	4	1	3	0
Mack,1b	3	1	8	1
Masi,c	3	2	7	1
Drews,2b	3	0	1	1
‡Nieman	0	0	0	0
Cooper,p	2	0	0	1
Hutchinson,p	0	0	0	0
Earley,p	0	0	0	0
†Tobin	0	0	0	0
Wietelm'n,2b	0	0	1	0
Fette,p	0	0	0	0
	†35	8	27	13

*Bordagaray batted for Buker in ninth; †Ramsey batted for Hutchinson in seventh; ‡batted for Drews in eighth; §batted for Earley in eighth.

Brooklyn	010	042	200—9
Boston	000	003	030—6

Runs—Brooklyn: Stanky [2], Rosen, Walker [2], Schultz, Basinski, Gregg [2]; Boston: Workman, Medwick, Gillenwater [2], Mack, Masi. Runs batted in—Dantonio, Galan, Walker, Gregg, Rosen, Schultz, Basinski, Mack [3], Nieman, Tobin, Culler. Errors—Basinski, Mack, Culler, Drews. Two base hits—Basinski [3], Stanky, Schultz, Holmes, Masi, Mack. Home run—Gregg. Stolen bases—Rosen, Masi. Double play—Wietelmann to Mack. Left on bases—Brooklyn, 9; Boston, 8. Bases on balls—Gregg, 6; Cooper, 3; Earley, 2; Fette, 1. Struck out—Gregg, 3; King, 1; Cooper, 1; Fette, 1. Hits—Gregg, 7 in 7⅔ innings; Buker, 1 in ⅓; King, 0 in 1; Cooper, 9 in 6; Hutchinson, 1 in 1; Earley, 0 in 1; Fette, 2 in 1. Wild pitch—Hutchinson. Winning pitcher—Gregg. Losing pitcher—Cooper. Umpires—Jorda, Henline, Goetz. Time—2:45.

SECOND GAME

Brooklyn	Ab	H	P	A
Stanky,2b	4	1	6	1
Rosen,cf	4	2	2	0
Galan,lf	3	1	3	1
Walker,rf	3	0	1	0
Olmo,3b	3	2	2	0
Schultz,1b	3	0	8	2
Basinski,ss	3	0	3	3
Hayworth,c	1	0	1	0
Dantonio,c	1	0	0	0
Lombardi,p	2	0	0	1
Buker,p	0	0	0	0
Seats,p	0	0	0	0
	*29	7	21	8

Boston	Ab	H	P	A
Culler,ss	4	1	1	2
Holmes,rf	3	1	1	0
Workman,3b	3	1	1	0
Medwick,lf	3	1	2	0
Gil'nwater,cf	3	1	1	0
Mack,3b	2	0	8	1
Masi,c	1	0	3	0
Drews,2b	2	0	2	4
W'telm'n,2b	0	0	0	1
Logan,p	2	0	1	0
	†24	5	22	9

*Hart batted for Lombardi in seventh. †Nieman batted for Drews in seventh. ‡One out in eighth when game was called.

Brooklyn	001	000	0‡—1
Boston	200	000	2 —4

[‡Called: Sunday law.]

Runs—Brooklyn: Rosen; Boston: Culler, Workman, Gillenwater, Masi. Runs batted in—Galan, Workman, Medwick, Holmes. Errors—Stanky, Schultz, Olmo. Two base hits—Stanky, Medwick. Three base hits—Rosen, Olmo. Stolen bases—Olmo, Workman [2], Culler. Sacrifices—Workman, Mack. Double plays—Stanky to Schultz; Galan to Stanky. Left on bases—Brooklyn, 6; Boston, 3. Bases on balls—Lombardi, 1; Buker, 2; Seats, 1; Logan, 1. Struck out—Logan, 4. Hits—Lombardi, 4 in 6 innings; Buker, 1 in ⅔; Seats, 0 in ⅓. Umpires—Henline, Goetz and Jorda. Time—1:47. Attendance—39,231.

Major Leagues

AMERICAN LEAGUE

	W.	L.	Pct.		W.	L.	Pct.
Detroit	29	20	.592	St. Louis	24	24	.500
New York	28	22	.560	Washington	23	26	.458
Boston	27	24	.529	Cleveland	21	26	.447
CHICAGO	26	26	.500	Phila.	20	29	.408

YESTERDAY'S RESULTS

Chicago ..... 6- 7; Detroit 1- 5
New York ... 7- 2; Philadelphia ... 1- 4
Boston ..... 5-7; Washington 1-1
Cleveland at St. Louis, rain.

GAMES TODAY

Det. at Chi. [night]. New York at Boston.
Only games scheduled.

NATIONAL LEAGUE

	W.	L.	Pct.		W.	L.	Pct.
Brooklyn	30	21	.588	CHICAGO	26	23	.543
New York	30	23	.566	Boston	25	25	.500
Pittsburgh	30	23	.566	Cincinnati	23	27	.449
St. Louis	29	23	.558	Philad'phia	14	43	.350

YESTERDAY'S RESULTS

Chicago ..... 3; Cincinnati 2
[Second game called, rain.]
Philadelphia ....11-4; New York.....9-6
Brooklyn ..... 9; Boston 6
[Second game called end seventh account Sunday law with Boston leading, 4-1; will be completed at later date.]
St. Louis ..... 7- 0; Pittsburgh 6- 3

GAMES TODAY

New York at Brooklyn [night].
Only game scheduled.

HAYNES' ANKLE BROKEN DURING SECOND GAME

Lee Yields Six Hits in First Contest

BY IRVING VAUGHAN

James Dykes' White Sox, showing no bruises as the result of the one-two punch given them the day previous by Detroit's Tigers, returned the compliment yesterday in the same one-two fashion before 21,864 of their Comiskey park constituents. The unpredictable Chicago boys slapped the first placers with 6 to 1 and 7 to 5 beatings but at the cost of the services for at least two months of Joe Haynes who suffered a compound fracture and a dislocation of the right ankle.

Following X-ray examinations at Mercy hospital where Haynes was taken after the accident, Dr. John D. Claridge, White Sox physician said: "Haynes will be lost to the White Sox for a minimum of eight weeks. He suffered a compound fracture and dislocation which extends two and one-half to three inches laterally and backward. It is one of the most severe cases I ever have seen. We naturally will do everything we can to speed his recovery, but I do not possibly see how he can be of any further service to the White Sox within eight weeks."

Fifth Victory a Costly One

The first game was a mere romp for that 37 year old youngster named Thornton Lee who pitched only misery to the pacemakers while progressing toward his season's eighth victory. He yielded only six hits, so spaced that after the second inning the Tigers didn't see what the country looked like beyond first base. Meanwhile, the Sox had rendered a sound thumping to both Forrest Orrell and Walter Wilson, Lee having a hand in this with two hits.

Haynes succeeded in demonstrating in the second game that he, too, could hit and it proved his undoing. After his second single he scooted from first to third in the fifth inning on another hit, jamming his right leg into the bag when he attempted to slide. During his stay on the mound, which was long enough to entitle him to credit for his fifth victory, Haynes yielded only one hit.

The Sox had no trouble piling up a fat lead for Haynes because the Tigers were sort of careless both about their pitching and fielding. Three passes off Leslie Mueller were turned into runs in the second inning. Then they knocked him out in the fifth, with another three run barrage, the other run coming home in the sixth at the expense of Zeb Eaton. And this was ample altho there was a slight flurry in the ninth when the Tigers made it so unpleasant for Orval Grove that Earl Caldwell had to come to his assistance.

Sox Make Orrell Unhappy

Indications that the Sox planned to make Orrell's day a short one came in the opening inning of the first game. Moses and Dickshot singled, the former scoring. They slapped him closer to the exit in the third when two more scored on a single by Lee, a double by Moses, and a single by Curtright. Meanwhile, the Tigers had picked up their run off Lee on singles by York, Cramer, and Maier.

Cuccinello led off with a single in the fourth and it wasn't long before the hapless Orrell was out of work and out of sight. Schalk sacrificed and Michaels singled to score old man Tony. After Tresh had been thrown out, Lee singled for the second time and Michaels counted. Outlaw's throw in was badly aimed and Lee rode to second on the error, thus being within scoring range when Moses greeted Rescuer Wilson with a single. During the rest of the journey the Sox subsisted on two hits.

Brisk Attack Routs Mueller

Mueller slipped passes to Dickshot and Cuccinello to start the second game and the Sox quickly

[Continued on next page, column 7.]

MOON MULLINS
SIGN ON THE DOTTED LINE AND THIS CONTRACT WILL MAKE ME YOUR OFFICIAL BUSINESS MANAGER.
HEY, MAMIE! DON'T SIGN THAT UNTIL I READ IT.
GIMME IT, MR. MAGOOK
AW, IT'S JUST A LOT OF WORDS, WILLIE.
HMM-M-
HA! I'LL BET YOU NEVER READ YOUR MARRIAGE LICENSE THAT CLOSE, MR. MULLINS.
NO, BUT EVER SINCE I SIGNED THAT, I MAKE IT A POINT TO READ EVERYTHING CAREFULLY.
Willard
6-18

PHILS OUTSLUG GIANTS, 11 TO 9; WIN 2D, 6 TO 2

Bill Voiselle Suffers 6th Straight Defeat

New York, June 17 (AP)—The last place Philadelphia Phillies won both games of today's double header from the faltering New York Giants, 11 to 9 and 6 to 2, to drop the Giants into a second place tie with Pittsburgh. Jimmy Wasdell hit a home run in each game to lead the Phillies' offensive. Bill Voiselle of the Giants suffered his sixth straight loss in the second game after winning his first eight games.

Philadelphia	Ab	H	P	A	New York	Ab	H	P	A
Flager,ss	4	2	0	3	Treadway,lf	5	2	1	0
Antonelli,3b	5	3	2	2	H'smann,2b	6	1	2	6
Wasdell,1b	5	1	10	0	Rucker,cf	5	2	0	0
Foxx,1b	1	0	1	0	Ott,rf	4	2	1	0
Crawf'd,lf-2b	5	3	1	0	Lombardi,c	5	1	6	2
Mont'gudo,rf	5	1	3	0	†Hudson	0	0	0	0
DiMaggio,cf	3	1	4	1	Emmerich,p	0	0	0	1
Dinges,cf	1	1	1	0	D.Gardella,1b	3	0	10	0
Seminick,c	4	1	3	0	Reyes,3b	4	2	1	2
Daniels,2b	4	1	2	2	Kerr,ss	5	2	5	1
Triplett,lf	1	0	0	0	Mungo,p	2	1	0	0
Lee,p	3	1	0	1	Adams,p	0	0	0	1
Judd,p	0	0	0	1	Fischer,p	0	0	0	1
Karl,p	0	0	0	1	Harrell,p	0	0	0	0
					Kluttz,c	2	1	1	0
	39	16	27	10		*42	14	27	14

*Weintraub batted for Mungo in sixth. †Ran for Lombardi in eighth.

Philadelphia ....100 002 620—11
New York ....010 100 070— 9

Runs—Philadelphia: Flager, Antonelli [2], Wasdell [2], Crawford, Di Maggio, Seminick [2], Daniels, Lee; New York: Treadway, Hausmann, Rucker, Ott, Lombardi, Hudson, Reyes, Kerr, Kluttz. Runs batted in—Crawford [4], Reyes [3], Treadway, Wasdell [3], Flager [2], Antonelli, Lee, Hausmann [2], Rucker [2], Ott. Errors—Daniels [2], Flager [2], Dinges. Two base hits—Treadway, Hausmann. Home runs—Wasdell, Crawford. Stolen base—Flager. Sacrifice—Lee. Double plays—Hausmann to D. Gardella; Lombardi to Hausmann; Antonelli to Wasdell; Hausmann to Kerr to D. Gardella. Left on bases—Philadelphia, 6; New York, 11. Bases on balls—Mungo, 2; Judd, 1; Lee, 3; Fischer, 1; Emmerich, 1. Struck out—Mungo, 5; Karl, 1; Fischer, 1; Emmerich, 1. Hits—Mungo, 6 in 6 innings; Adams, 6 in 2-3; Fischer, 3 in 1; Harrell, 0 in 1-3; Emmerich, 1 in 1; Lee, 11 in 7 2-3; Judd, 2 in 0; Karl, 1 in 1 1-3. Hit by pitcher—Lee [Reyes]. Wild pitch—Fischer. Winning Pitcher—Lee. Losing pitcher—Mungo. Umpires—Barr, Drum, and Sears. Time—2:45.

SECOND GAME

Philadelphia	Ab	H	P	A	New York	Ab	H	P	A
Flager,ss	4	2	1	3	Treadway,lf	5	1	2	0
Antonelli,3b	5	3	0	0	Hausma'n,2b	4	2	3	1
Wasdell,1b	5	2	10	1	Rucker,cf	5	1	3	0
Crawford,3b	4	1	1	3	Ott,rf	4	0	4	0
Mont'gudo,lf	5	2	5	0	Kluttz,c	4	1	5	1
Di Maggio,cf	5	0	3	0	D.Garde'a,1b	4	2	5	2
Dinges,rf	4	1	3	0	Reyes,3b	4	1	1	3
Mancuso,c	3	2	3	1	Kerr,ss	4	1	3	5
Wyatt,p	1	0	1	1	Voiselle,p	2	0	1	1
Karl,p	2	0	0	0	Hansen,p	0	0	0	0
					Adams,p	0	0	0	0
					Emmerich,p	0	0	0	0
					†Lombardi	1	1	0	0
					‡Hudson	0	0	0	0
	38	13	27	9		*38	10	27	12

*Weintraub batted for Hansen in seventh. †Batted for Emmerich in ninth. ‡Ran for Lombardi in ninth.

Philadelphia ....000 040 002—6
New York ....000 200 000—2

Runs—Philadelphia: Flager, Antonelli, Wasdell, Dinges, Mancuso, Wyatt; New York: Hausmann, Rucker. Runs batted in—Kluttz, D. Gardella, Flager [2], Antonelli [2]. Errors—Kerr, Kluttz, Crawford. Two base hit—Flager. Home run—Wasdell. Double play—Voiselle to Hausmann. Left on bases—Philadelphia, 9; New York, 10. Base on balls—Voiselle, 3; Karl, 1; Adams, 1. Struck out—Voiselle, 1; Hansen, 1; Karl, 3. Hits—Voiselle, 6 in 4 innings [none out in fifth]; Hansen, 2 in 3; Adams, 4 in 1 2-3; Emmerich, 1 in 1-3; Wyatt, 6 in 4; Karl, 4 in 5. Winning pitcher—Karl. Losing pitcher—Voiselle. Umpires—Dunn, Sears, and Barr. Time—2:18. Attendance—21,978.

CARDS BEAT PIRATES TWICE

Pittsburgh, Pa., June 17 (AP)—The St. Louis Cardinals held the Pittsburgh Pirates to 10 hits today as they won both games of a double header, 7 to 0 and 6 to 2, before the season's record crowd of 32,396.

The double loss tumbled the Pirates out of first place in the National league. Ken Burkhardt limited them to five hits in the first game and Ted Wilks yielded a similar number in the second.

St. Louis	Ab	H	P	A	Pittsburgh	Ab	H	P	A
Schoend'st,lf	5	2	2	0	Handley,3b	3	2	1	5
Hopp,rf	5	2	4	0	Gionfriddo,lf	4	0	2	0
Adams,cf	5	4	5	0	Barrett,cf	4	0	2	0
Kurowski,3b	5	2	1	2	Elliott,3b	4	0	3	0
Sanders,1b	4	2	7	0	Dahlgren,1b	4	0	10	2
O'Dea,c	4	0	2	0	Coscarart,2b	3	1	1	1
Verban,2b	5	1	2	3	Barnhart,ss	3	0	2	2
Marion,ss	5	2	4	4	Lopez,c	2	0	4	0
Burkhardt,p	3	0	0	1	Davis,c	0	0	1	0
					Sewell,p	2	0	1	1
					Rescigno,p	0	0	0	0
	41	15	27	10		*30	5	27	11

*L. Waner for Lopez and Saltzgaver for Sewell in eighth.

St. Louis ....201 000 103—7
Pittsburgh ....000 000 000—0

Runs—St. Louis: Schoendienst, Hopp [3], Adams [2], Kurowski. Runs batted in—Adams, Kurowski [3], O'Dea, Verban. Errors—Coscarart, Elliott. Two base hits—Schoendienst [2], Adams, Verban. Three base hit—Barrett. Double plays—Coscarart to Barnhart to Dahlgren; Dahlgren to Barnhart to Coscarart; Verban to Marion to Sanders; O'Dea [unassisted]. Left on bases—St. Louis, 11; Pittsburgh, 5. Bases on balls—Burkhardt, 2; Sewell, 2; Rescigno, 2. Struck out—Sewell, 4; Rescigno, 1. Hits—Sewell, 12 in 8 innings; Rescigno, 3 in 1. Losing pitcher—Sewell.

SECOND GAME

St. Louis	Ab	H	P	A	Pittsburgh	Ab	H	P	A
Schoend'st,lf	5	1	3	0	Handley,3b	3	0	4	2
Hopp,rf	5	0	2	0	Gionfriddo,lf	3	1	2	0
Adams,cf	5	1	4	0	J.Barrett,cf	4	0	6	0
Kurowski,3b	5	1	5	0	Elliott,rf	2	0	0	1
Sanders,1b	3	1	5	0	Salkeld,c	4	2	3	0
Rice,c	4	2	2	0	Dahlgren,1b	4	1	7	0
Verban,2b	4	2	3	3	Coscarart,2b	4	1	3	3
Marion,ss	4	2	3	3	Barnhart,ss	4	0	2	5
Wilks,p	4	2	0	0	Gerheauser,p	3	0	0	0
	39	12	27	6		31	5	27	11

St. Louis ....023 000 001—6
Pittsburgh ....200 000 000—2

Runs—St. Louis: Schoendienst, Kurowski, Sanders [2], Verban, Marion. Pittsburgh: Handley, Gionfriddo. Runs batted in—Barrett, Salkeld, Rice [2], Adams, Verban, Schoendienst. Errors—Salkeld, Barrett [2], Barnhart. Two base hits—Gionfriddo, Rice, Schoendienst. Stolen base—Kurowski. Double plays—Marion to Verban to Sanders [2]. Left on bases—St. Louis, 7; Pittsburgh, 6. Bases on balls—Wilks, 4; Gerheauser, 1. Struck out—Gerheauser, 2; Wilks, 1. Umpires—Ballanfant, Magerkurth, and Stewart. Time—1:57. Attendance—32,396.

REHABILITATION BENEFIT GOLF RAISES $2,000

An estimated $2,000 was raised yesterday for the National P. G. A. rehabilitation program in a benefit pro-amateur best ball meet at Twin Orchard Country club. The benefit was sponsored by the Illinois P. G. A.

Errie Ball, unattached, and Ed Liefer won honors with 62. Ball also had a 70 for low gross among the pros. Three teams were tied at 63 for second place in the best ball meet. They were: Eddie Bush of Oak Park and Al Kritz, Joe Palleti of Sunset Ridge and Isidore Karzen, and Pete Thomas of Chicago Golf and A. A. Steinberg.

Minor Leagues

AMERICAN ASSOCIATION

	W.	L.	Pct.		W.	L.	Pct.
Louisville	33	19	.635	St. Paul	25	26	.490
Milwaukee	29	20	.592	Columbus	25	32	.439
Ind'polis	33	23	.589	Min'polis	19	32	.373
Toledo	28	25	.528	Kansas Cy	19	34	.358

YESTERDAY'S RESULTS

AMERICAN ASSOCIATION

Milwaukee, 6-4; Columbus, 5-1.
St. Paul, 3-4; Indianapolis, 0-2.
Louisville, 8-1; Minneapolis, 2-7.
Kansas City, 13-3; Toledo, 2-6.

INTERNATIONAL LEAGUE

Jersey City, 12-3; Rochester, 5-1.
Toronto, 23-8; Baltimore, 10-6.
Montreal, 4-8; Syracuse, 2-0.
Newark at Buffalo, postponed, rain.

PACIFIC COAST LEAGUE

Portland, 6-2; Seattle, 1-0.
San Diego, 9-8; Sacramento, 7-6.
San Francisco, 7-0; Oakland, 6-2.
Hollywood, 3-2; Los Angeles, 2-5.

SOUTHERN ASSOCIATION

Chattanooga, 8-1; Mobile, 0-2.
Little Rock, 11-4; Nashville, 3-1.
Birmingham, 8-1; Memphis, 4-2.
Atlanta, 6-4; New Orleans, 3-5.
Second game called end of fifth to allow Atlanta to catch train.

SMILIN' JACK

ATHLETICS LOSE FIRST, 7-1; BEAT YANKS IN 2D, 4-2

Philadelphia, Pa., June 17 (AP)—Russ Christopher, scattering eight hits, won his 11th game of the season in the second contest of a double header, 4 to 2, today to give the Philadelphia Athletics an even split with the New York Yankees. The Yankees won the first, 7 to 1. The biggest Philadelphia crowd of the season, 34,716, watched the two games.

The Yankees' first game victory was their only triumph of the four game series here. Joe McCarthy's team clubbed three A's pitchers for 14 hits, starting with Bob Newsom and following up on Charley Gassaway and Lou Knerr. Floyd Bevens held the A's to seven hits.

Christopher aided his own cause by making two singles, one of which helped the A's scoring against Joe Page. Herschel Martin got a home run off Christopher in the first inning of the second game, but after that the Athletics' star held the Yankees at bay until the eighth when they pushed across their second run.

New York	Ab	H	P	A	Philadelphia	Ab	H	P	A
Crosetti,ss	4	2	4	3	Kell,3b	4	1	0	4
Metheny,rf	5	2	0	0	Peck,rf	4	2	6	0
Martin,lf	4	1	0	0	*Metro,rf	1	0	0	0
Etten,1b	3	0	12	0	Siebert,1b	4	1	4	0
Stirnw'ss,2b	5	1	1	2	Busch,1b	1	0	3	0
Grimes,3b	4	0	3	1	Estalella,cf	3	1	6	0
Stainback,cf	5	3	5	0	Hall,2b	4	0	3	4
Drescher,c	5	3	2	0	Rosenthal,lf	3	1	0	0
Bevens,p	5	2	0	4	Wilkins,ss	3	1	3	2
					Rosar,c	2	0	9	0
					George,c	2	0	1	0
					Newsom,p	1	0	0	0
					Gassaway,p	0	0	0	0
					Knerr,p	2	0	0	0
	40	14	27	10		†34	7	27	10

*Ran for Peck in seventh. †McGhee batted for Newsom in fourth.

New York ....100 320 100—7
Philadelphia ....100 000 000—1

Error—Etten. Runs—New York: Crosetti [2], Stainback [3], Bevens, Grimes; Philadelphia: Kell. Runs batted in—Siebert, Etten, Metheny, Martin [2], Drescher [2], Crosetti. Two base hits—Peck, Stainback. Three base hit—Drescher. Double plays—Bevens to Crosetti to Etten; Hall to Wilkins to Busch. Left on bases—New York, 11; Philadelphia, 11. Bases on balls—Bevens, 5; Newsom, 2; Gassaway, 1; Knerr, 2. Struck out—Bevens, 2. Hits—Newsom, 8 in 4 innings; Gassaway, 3 in 2-3; Knerr, 3 in 4 1-3. Losing pitcher—Newsom. Umpires—Boyer, Jones, and Summers. Time—2:15.

SECOND GAME

New York	Ab	H	P	A	Philadelphia	Ab	H	P	A
Crosetti,ss	4	0	1	1	Kell,3b	4	0	0	1
Metheny,rf	5	2	1	0	Peck,rf	3	1	3	0
Martin,lf	4	1	1	0	Siebert,1b	3	1	15	0
Etten,1b	3	0	7	0	Estalela,cf	3	1	2	0
Stirnweiss,2b	4	0	6	2	Hall,2b	4	2	0	4
Grimes,3b	3	1	1	5	Busch,ss	4	2	0	4
Stainback,cf	4	1	2	0	Metro,lf	2	0	1	0
Crompton,c	3	1	3	0	Rosar,c	4	0	5	1
Page,p	3	1	0	1	Christopher,p	4	2	0	3
Dubiel,p	0	0	0	1					
	*35	8	24	10		31	9	27	15

*Buxas batted for Crompton and Drescher batted for Dubiel in ninth.

New York ....100 000 010—2
Philadelphia ....010 210 00*—4

Runs—New York: Metheny, Martin. Philadelphia: Estalela [2], Hall, Metro. Runs batted in—Martin, Stirnweiss, Hall, Rosar [Metro scored on Stirnweiss' error], Busch. Errors—Stirnweiss. Three base hits—Estalela, Busch. Home run—Martin. Stolen base—Hall. Sacrifices—Siebert, Metro. Double play—Grimes to Stirnweiss to Etten. Left on bases—New York, 10; Philadelphia, 8. Base on balls—Christopher, 3; Page, 3. Struck out—Page, 2; Christopher, 5; Dubiel, 1. Hits—Page, 8 in 7 innings; Dubiel, 1 in 1. Hit by pitcher—Christopher [Crosetti]. Losing pitcher—Page. Umpires—Jones, Summers, and Boyer. Time—2:05. Attendance—34,716.

RED SOX WIN TWO

Washington, D. C., June 17 (AP)—Boston's pitching was too good for Washington's Senators today and the Red Sox swept a double header, 2 to 1 and 7 to 1.

Emmitt O'Neill converted a two run rally in the sixth inning into his fourth win of the season in a duel with Dutch Leonard in the first game.

George Metkovich had a single, double, and triple as the Red Sox pounded Santiago Ullrich and Alex Carrasquel for 18 hits.

Boston	Ab	H	P	A	Washington	Ab	H	P	A
Lake,ss	5	1	1	2	Myatt,rf	4	2	1	0
Steiner,2b	4	3	3	5	Torres,ss	4	0	2	4
Metkov'h,1b	4	0	14	0	Vaughn,2b	4	0	0	6
Johnson,lf	4	1	2	0	Kuhel,1b	2	1	14	0
Lazor,rf	4	1	2	0	Layne,3b	1	0	0	0
Bucher,3b	4	3	0	5	Clift,3b	2	0	0	2
Culberson,cf	4	2	2	1	Binks,cf	4	1	1	0
Garbark,c	3	0	3	1	Case,lf	4	1	2	0
O'Neil,p	4	0	0	2	Ferrell,c	3	1	7	0
					†Chipple	0	0	0	0
					Leonard,p	2	0	0	3
					Pieretti,p	0	0	0	0
	36	10	27	16		*30	6	27	15

*Guerra batted for Leonard in eighth and Powell batted for Pieretti in ninth. †Ran for Ferrell in ninth.

Boston ....000 002 000— 2 10 0
Washington ....000 000 010— 1 6 0

Runs—Boston: Lazor, Bucher; Washington: Guerra. Runs batted in — Culberson [2], Torres. Two base hit—Culberson. Stolen bases—Binks, Steiner, Myatt. Double plays—Vaughn to Torres to Kuhel, Bucher to Steiner to Metkovich. Left on bases—Boston, 8; Washington, 9. Bases on balls—O'Neil, 6; Leonard, 1. Struck out—O'Neil, 3; Leonard, 4; Pieretti, 1. Hits—Leonard, 10 in 8 innings; Pieretti, 0 in 1. Hit by pitcher—O'Neil [Kuhel]. Losing pitcher — Leonard. Umpires — McGowan, Grieve, and Berry. Time—1:43.

SECOND GAME

Boston	Ab	H	P	A	Washington	Ab	H	P	A
Lake,ss	6	0	0	1	Case,cf-lf	4	0	3	0
Steiner,2b	6	1	2	1	Myatt,rf	3	0	3	0
Metkovich,1b	4	3	6	0	Vaughn,2b	4	1	1	2
McBride,cf-lf	5	2	9	0	Powell,lf	3	0	4	0
Lazor,rf	5	2	3	0	Kuhel,1b	0	0	3	0
Culberson,cf	2	1	0	0	Binks,1b-cf	4	1	6	1
Johnson,lf	3	3	2	0	Torres,ss	4	1	0	3
Tobin,3b	5	2	0	2	Nlift,3b	3	1	0	2
Walters,c	5	2	3	0	Guerra,c	4	0	6	1
Wilson,p	3	1	0	0	Ullrich,p	2	1	1	2
Barrett,p	2	1	0	1	Carrasquel,p	0	0	0	0
	46	18	27	5		*32	5	27	11

*Ferrell batted for Ullrich in seventh and Evans batted for Carrasquel in ninth.

Boston ....030 000 310—7
Washington ....000 000 001—1

Runs—Boston: Metkovich, McBride, Lazor, Johnson, Tobin, Walters, Wilson; Washington: Binks. Error—Case. Runs batted in—Wilson, Johnson [2], Tobin, Walters, Torres. Two base hits—Metkovich, Steiner, Johnson. Three base hits—Metkovich, Binks. Left on bases—Boston, 13; Washington, 8. Base on balls—Ullrich, 1; Wilson, 4. Struck out—Ullrich, 3; Barrett, 2; Carrasquel, 2. Hits—Wilson, 3 in 5 innings; Barrett, 2 in 4; Ullrich, 15 in 7; Carrasquel, 3 in 2. Wild pitches—Wilson, Carrasquel. Passed ball—Guerra. Winning pitcher—Wilson; losing pitcher—Ullrich. Umpires—Grieve, Berry, and McGowan. Time—2:00. Attendance—13,003.

Softball

LAST NIGHT'S RESULTS

National Girls' League

Music Maids, 1; Queens, 0. [16 innings].
Bloomer Girls, 6; Chicks, 1.
Bluebirds, 2; Sparks, 1.

Windy City Men's League

Fewer Boilers, 6; Shaw Jewelers, 3.
Stony Tires, 5; A. B. C. Freighters, 0.

Miscellaneous

Fox Head 400 Girls, 8; St. Louis Hi-Clay, 0.

GAMES TONIGHT

National Girls' League

Music Maids vs. Queens, Hilburn stadium; Sparks vs. Bloomer Girls, Parichy stadium.

Windy City Men's League

Shaw Jewelers vs. Barrett A. V., 8 p. m., and Fewer Boilers vs. Triplex Yankees, 9 p. m., Bidwill stadium.

Miscellaneous

Fox Head 400 Girls vs. St. Louis Hi-Clay in Showbridge field.

LINCOLN FIELDS ODDS & JOCKEYS

[At Hawthorne]

FIRST RACE—Purse $1,500, claiming, 3 year olds and up, 6 furlongs:

Horse	Wt.	P.P.	Jockey	Odds
Auld Lang Syne	109	1	No boy	20-1
Lostahat	113	2	Bianco	10-1
Uncle Bud	107	3	No boy	12-1
Happy Choice	109	4	No boy	15-1
High Thorne	120	5	No boy	8-5
Silver Ace	115	6	Campbell	10-1
Vero Lumen	107	7	No boy	10-1
Havana Lad	115	8	No boy	2-1
Man O'Mine	103	9	Bianco	10-1
Air Raider	109	10	No boy	10-1
Fair Player	114	11	No boy	4-1
Miss Tullahoma	113	12	Glidewell	8-1
Fergie's Maid	103	13	No boy	15-1

SECOND RACE—Purse $1,500, allowances, 4 year olds and up, 5½ furlongs:

Horse	Wt.	P.P.	Jockey	Odds
Bagnell	112	1	Glidewell	4-1
Whosyourgal	102	2	No boy	4-1
Liberty Flight	120	3	No boy	8-1
Sierra Negra	107	4	No boy	20-1
Warrior Lad	112	5	Filter	10-1
Damos	111	6	No boy	5-2
Ilefetchit	120	7	Smith	4-1
Private Howie	115	8	Filter	10-1
Floataway	112	9	No boy	4-1

THIRD RACE—Purse $1,500, claiming, 3 year olds, 6 furlongs:

Horse	Wt.	P.P.	Jockey	Odds
Longanimity	110	1	Carr	10-1
La Marie	105	2	No boy	6-1
Country Butter	100	3	Recker	8-1
Dixie's First	105	4	Bates	5-2
Chanfon	110	5	Campbell	4-1
Mobob Memo	105	6	No boy	15-1
Hagar	100	7	Bianco	6-5

FOURTH RACE—Purse $1,500, maidens, 2 year olds, 5 furlongs:

Horse	Wt.	P.P.	Jockey	Odds
Bis	116	1	No boy	10-1
Bean Pot	111	2	Campbell	10-1
Cossack's Maid	116	3	No boy	10-1
Bronze Medal	111	4	No boy	12-1
Omanette	111	5	No boy	15-1
†Little Snail	116	6	Litzenberger	3-1
Knight's Gift	111	7	No boy	8-5
Lady Nanette	116	8	No boy	15-1
Stimula	116	9	No boy	4-1
Giant Drift	116	10	No boy	20-1
Overseas	116	11	Lowe	15-1
Paloma Linda	116	12	No boy	15-1
Our Bunny	116	13	Richard	10-1
†Dina Belle	116	14	Litzenberger	3-1

†Entry.

FIFTH RACE—Purse $2,000, allowances, 3 year olds, 6 furlongs:

Horse	Wt.	P.P.	Jockey	Odds
Lytta-Jane	113	1	Nichols	4-1
Bosage	110	2	Nichols	2-1
Nellie Weed	113	3	Recker	6-1
Bright Bronze	113	4	No boy	10-1
Priscilla Prim	110	5	No boy	10-1
Double Duty	108	6	Glidewell	15-1
Miss Gazer	113	7	No boy	5-2
Glorious Star	110	8	Haley	15-1

SIXTH RACE—Purse $1,800, allowances, 4 year olds and up, 1 mile and 70 yards:

Horse	Wt.	P.P.	Jockey	Odds
Patsy T.	106	1	Bates	10-1
Seventeen Guns	106	2	No boy	10-1
Abrek	106	3	Filter	6-1
Tex Hygro	111	4	No boy	5-2
Valdina Vicar	116	5	Smith	4-1
Pony Express	114	6	Nichols	12-1
Vanflag	109	7	No boy	4-1
Madill	111	8	Glidewell	10-1
Layout	106	9	No boy	4-1

SEVENTH RACE—Purse $1,800, allowances, 4 year olds and up, 1 mile and 70 yards:

Horse	Wt.	P.P.	Jockey	Odds
Tide Over	120	1	Glidewell	10-1
Baby Gold	115	2	No boy	8-5
Greville	120	3	Litzenberger	6-1
Brilliant Jr.	115	4	No boy	4-1
Intellect	110	5	Filter	4-1
After Lunch	112	6	No boy	6-1
Miss Bobolink	110	7	Campbell	2-1

EIGHTH RACE—Purse $1,500, allowances, 4 year olds and up, 1 mile and 70 yards:

Horse	Wt.	P.P.	Jockey	Odds
Burning Sands	114	1	Nichols	6-1
Grand Rush	109	2	No boy	15-1
Tensleep	104	3	No boy	10-1
Santonian	112	4	No boy	10-1
Liberator	119	5	No boy	10-1
Bonnie Plaid	104	6	No boy	15-1
Teddy Kerry	114	7	No boy	2-1
Here Now	119	8	No boy	8-5
Say Nomore	104	9	Glidewell	15-1
Xam	114	10	Filter	4-1
Daisy Chance	109	11	No boy	15-1
Just Tourist	109	12	Higley	8-1
Marymick	104	13	No boy	8-1

SUFFOLK DOWNS ENTRIES

FIRST RACE—Purse $1,600, claiming, 4 year olds and up, 6 furlongs:

*Gray Victory	107	*King Neptune	107
Open Fire	114	Senior Prom	114
Fortune's Cup	114	Noahvale	115
Rear Guard	109	Floyd T.	114
Garter	109	Last Frontier	114

SECOND RACE—Purse $1,600, claiming, 4 year olds and up, 6 furlongs:

Miss Time	109	Meadow Dew	109
Fast Tempo	109	Hoail	114
Pettie Flame	114	Ring Leader	114
Bound to Rise	114	*Rose-Red	103
Wise Father	107	Friar's Scout	113

THIRD RACE—Purse $1,800, claiming, maidens, 2 year olds, 5 furlongs:

Foxscene	114	Barry M.	121
Local Finance	117	Red Jet	117
†Buck Sergeant	117	Intriguing	113
†Chain Bay	114		

FOURTH RACE—Purse $1,900, claiming 4 year olds and up, 6 furlongs:

Eric Knight	114	Arbor Vita	117
Nellie Mowlee	109	Dog Trot	105
Good Show	109	Free Double	114
Pipeliner	110		

FIFTH RACE—Purse $2,000, allowances, 4 year olds and up, 6 furlongs:

Darby Dismay	111	Double Feature	111
†Vim	111	Tatu	114
Son o' Hal	111	Cream	109
*Hy-Charlie	110	Countess Wise	106
Valdina Punch	111	*Cyclorama	104
†Hy Gato	114		

†Entry.

SIXTH RACE—Purse $2,000, allowances, 3 year olds and up, 6 furlongs:

Ogham	119	Boy Angler	119
Magdala	105	*Hidden Ace	103
Free Transit	117	Amazed	110
*Don' Miller	105	*War Page	110
Plane Spotter	105	*Zacatine	112
Joe's Mistake	122	Shiny Penny	110
Jo Agnes	103	Merry Sunshine	112

SEVENTH RACE—Purse $1,800, claiming, 4 year olds and up, 1 1-16 miles:

Might Be	114	Single	115
*Border's Boy	110	Miss Monarch	109
Ginoca	114	Chance Cross	113
Roy H. S.	114		

EIGHTH RACE—Purse $1,700, claiming, 4 year olds and up, 1 mile 70 yards:

*Brown Flower	104	†Fleet Queen	113
Pomiva	115	Josie's Pal	112
*Queen Echo	108	Texalite	112
Help Wanted	112	†Broke	112

†Entry.
*Apprentice allowance claimed.

BELMONT PARK ENTRIES

FIRST RACE—Purse $2,500, claiming, 4 year olds and up, 7 furlongs:

Reimburseme	106	Delmos	120
Millo	112	Purple Heart	113
Ringaway	118	*Gusher	113
Valdina Lord	115	Star Timber	115
High Tint	115		

SECOND RACE—Purse $2,500, claiming, 4 year olds and up, 7 furlongs:

Accord	120	Reaping Gem	120
Tudor King	116	Bay Carse	120
Wapan	115	*The Thane	110
Diah	115	Errant Lass	108
War Dressing	118		

THIRD RACE—Purse $2,500, claiming, 3 year olds and up, 1⅛ miles:

Allessandro	114	Calatan	114
Over	114	Freespender	107
Betty's Bobby	114		

FOURTH RACE—Purse $4,000, allowances, 2 year olds, 5 furlongs:

Darby Dune	109	†Pure Gold	114
Golden Warbler	109	Forgetmenow	109
†Clover Lea	114	Harem	109
Hand Picked	109		

FIFTH RACE—Purse $5,000 added, Corinthian steeplechase handicap, 4 year olds and up, about 2 miles:

†Chesapeake	138	‡Mercator	137
Bridlespur	130	Floating Isle	142
†Rouge Dragon	159	Gay Venture	132
Iron Shot	152	†Invader	135
Ahmisk	149		

†Entry. ‡Entry.

SIXTH RACE—Purse $3,500 added, handicap, 3 year olds and up, 6 furlongs:

Jack S. L.	122	Comanche Peak	116
Saguaro	113	Larky Day	116

SEVENTH RACE—Purse $4,000, allowances, 4 year olds and up, 1 mile:

Professor Lee	116	*Tarpan	109
Siriette	106	Magellan	116
Coronal	114	Haile	116
Eternity	113	Transformer	114

EIGHTH RACE—Purse $2,500, claiming, 3 year olds, 1 1-16 miles:

Reason	117	*Wire Briar	101
*Insolate	106	Epicure	117
†Russian Valor	113	Wings	117
Motie Brand	117	*†Gallant Son	106
Ecolire	118		

†Entry.
*Apprentice allowance claimed.

DETROIT ENTRIES

FIRST RACE—Purse $1,500, claiming, 4 year olds and up, 6 furlongs:

Never Alone	114	Saintly	111
Quick Bubble	111	Vinita Jack	111
Yankee Notions	111	Cloudy Weather	114
Ed M.	114	Bright Count	114

SECOND RACE—Purse $1,500, claiming, 4 year olds and up, 6 furlongs:

Saves Nine	115	Scenic Charm	115
Janita M.	115	Gray Dottie	115
Miss Flyer	115	Anita Chiquita	115
Witchwork	115	Ever Star	115

THIRD RACE—Purse $1,500, maidens, 2 year olds, 4½ furlongs:

Cashier	118	Gypsy Actress	118
Laura Mar	118	Miss Marianna	118
Jubilee Gem	118	Navada	118

FOURTH RACE—Purse $2,000, claiming, 3 year olds, 6 furlongs:

Happy Joan	113	*Weeping	108
*Dalyit	105	*Income Tax	108
She Didn't	113	*Vestibula	108
Turkey Foot	118		

FIFTH RACE—Purse $2,500, claiming, 4 year olds and up, 6 furlongs:

Fold Under	114	Kathy	109
Calm Port	114	Always Flying	111
Take Courage	114	Sea Tack	111
Telescope	114	Sun Rev	111

SIXTH RACE—Purse $2,500, claiming, 4 year olds and up, 6 furlongs:

Trim Stepper	109	Snappy Verse	114
Sunamit	109	Pomiuta	114
Ackwell	111	*Might Step	106
*Hit It	106	Cherriko	111

SEVENTH RACE—Purse $5,000, handicap, 3 year olds, 1 1-16 miles:

Romance Boy	100	Tiger Man	105
San Yet	109	Ron Rey	105
Ted Lewis	104	Red Bush	100
Unconditional	111		

EIGHTH RACE—Claiming, $1,500, 4 year olds and up, 1 1-16 miles:

Gold Bill	111	Precision	114
Maechance	111	*Carolina Bell	96
Fawl	111		

*Apprentice allowance claimed.

RAFTERYS BEAT NECAXAS, 3-1, IN SOCCER BATTLE

BY OFFSIDE

Chicago's hopes for a major 1945 soccer title were blasted yesterday when the Rafterys of St. Louis defeated the Necaxas, 3 to 1, in a western semi-final match of the National amateur cup series in Sparta stadium. The Rafterys displayed the same wide open, fast passing game that previously had netted them victories over the Vikings, Chicago National league champions and the Swedish-Americans, Illinois state champions.

The invaders took the offensive after a few minutes of preliminary skirmishing. Despite Goalie Jose Alverez's valiant defensive efforts the Rafterys made their first goal when Harold Travis, momentarily unguarded scored on a shot from 15 yards.

Necaxas Tie Score

The Necaxas sought to even things up by pressing their opponents with a close passing game, but, due chiefly to the fine defensive work of Full Backs Earl Kesstler and Dan Murphy, who bobbed up time and again with clever clearances, they failed to get thru Luke Muellner, Rafterys' goalkeeper, until five minutes before the first half ended. Then they tied the score, 1 to 1, on a high shot by Octavio Munoz to the back of the net.

After the rest period, the Rafterys lost no time in regaining the lead. Gino Pariani, youngest player on the invaders' squad, snatched the ball from Samuel Ramirez's feet and cut in from 10 yards to beat Alverez to the goal.

Scores Against Own Team

A few minutes later Pariani stormed the Chicagoans' goal again and Hercules Myrion, Necaxas' left back, making a desperate effort to deflect the kick, unintentionally pushed the ball into his own net to give St. Louis its final score. Lineup:

Necaxa		Rafterys
Alverez	G. K.	Muellner
Aquirrie	R. B.	Kesstler
Myrion	L. B.	Murphy
Ramirez	R. H.	Schurwan
Torres	C. H.	Corbett
Cardoza	L. H.	Galimberti
Munoz	O. R.	Sanders
Sousa	I. R.	Welsher
Alinezo	C. F.	Travis
Aguilar	I. L.	Pariani
Sanabre	O. L.	Kirchhoefer

Substitutes—Necaxa: Resenter, Ortis, Lascano; Rafterys: O'Keefe, McCabe, Dooly, Aherns.

Goals—Travis, Pariani, Myrion [thru own goal], Munoz.

Referee—Eli Korer.

OTHER SCORES

Guisti-Italians, 6; Workers, 1.

Major Division

Hansa, 3; Chicago S. C., 3.

Reserves

Hansa Reserves, 9; Chicago S. C., 1.

Juniors

Rago Bros. Juniors, 1; Rago Juveniles, 0.

EINTRACHT TEAM WINS

New York, June 17 (AP)—The Eintracht soccer team, national amateur champions and German American league title holders for the last three seasons, won its way into the grand final of the National Amateur Challenge cup competition for the second straight year today by defeating Fonta Delgada of Fall River, Mass., 4 to 1, in the eastern final at Eintracht oval in Astoria before 2,000.

The winners will now meet the western champions in the grand final for the trophy Sunday, July 8, most probably at Randalls Island stadium in New York. The western title holder will not be known until July 1.

BROOKHATTANS WIN CUP

Cleveland, O., June 17 (AP) — The New York Brookhattans won the National Challenge soccer cup today by defeating the Cleveland Americans, 2 to 1, in the second of the two game series.

RED SOX DEFEAT CLOWNS TWICE, 4 TO 3 AND 3 TO 0

The Memphis Red Sox defeated the Cincinnati-Indianapolis Clowns yesterday in both games of a double header in Wrigley Field. The Red Sox won the first, 4 to 3 in 12 innings, and the second, 3 to 0. Neil Robinson, center fielder for the Red Sox, hit a home run to tie the score in the ninth inning of the first game. Verdel Mathis held the Clowns to three hits in the second game. Scores:

Clowns ....001 000 001 001—3 8 2
Red Sox ....000 010 001 002—4 7 2

Batteries—Medina, J. Williams, and Haywood; Chatman and C. Jones.

SECOND GAME

Clowns ....000 000 0—0 3 0
Red Sox ....010 110 *—3 4 0

Batteries—J. Williams and Harriston; Mathis and L. Brown.

Race Selections

LINCOLN FIELDS AT HAWTHORNE, STICKNEY, ILL. [Fast]

1—Highthorne, Havana Lad, Silver Ace.
2—Floataway, Whosyourgal, Liberty Flight.
3—Hagar, Dixie's First, Chanfon.
4—Knight's Game, Bean Pot, Little Snail.
5—Miss Gazer, Bosage, Lytta Jane.
6—Texas Hygro, Van Flag, Madill.
7—Baby Gold, Intellect, Greville.
8—MARYMICK, Burning Sands, Teddy Kerry.

SUFFOLK DOWNS, BOSTON, MASS. [Fast]

1—Noahvale, Garter, Fortune's Cup.
2—Fast Tempo, Friar's Scout, Wise Father.
3—Barry M., Foxscene, Intriguing.
4—Eric Knight, Freedouble, Pipeliner.
5—Valdina Punch, Countess Wise, Tatu.
6—BOY ANGLER, Shiny Penny, Ogham.
7—Chance Cross, Single, Miss Monarch.
8—Queen Echo, Pomiva, Texalite.

BELMONT PARK, N. Y. [Fast]

1—Millo, Gusher, Delmos.
2—Tudor King, The Thane, Bay Carse.
3—Over, Freespender, Calatan.
4—Pure Gold-Clover Lea, Forgetmnow, Darby Dune.
5—Rouge Dragon-Mercator, Bridlespur, Ahmisk.
6—LARKY DAY, Jack S. L., Comanche Peak.
7—Eternity, Tarpan, Haile.
8—Wire Briar, Epicure, Reason.

DETROIT, MICH. [Fast]

1—Yankee Notions, Ed M., Cloudy Weather.
2—ANITA CHIQUITA, Scenic Charm, Ever Star.
3—Miss Marianna, Lauramar, Navada.
4—Turkey Foot, Happy Joan, Income Tax.
5—Sea Tack, Always Flying, Telescope.
6—Trim Stepper, Hit It, Snappy Verse.
7—Tiger Man, Unconditional, Romance Boy.
8—Gold Bill, Maechance, Fawl.

FOREMAN'S VICTORY SMILE

Harold Foreman Jr. (center) of Lake Shore receives congratulations from Larry Rutherford (left), president of the C. D. G. A., after winning the State Amateur golf title yesterday afternoon at the St. Charles Country club from Army Sergeant Walter Burkemo (right), 4 and 2, in 36 holes.

Foreman Wins State Golf Title, 4 and 2

[Continued from first sports page.]

after Walter took three on the short 18th.

Foreman committed his only three-putt mistake on the 19th, first of the afternoon round, but gained a half there when Sgt. Burkemo trapped his second. Both were bunkered at the 20th and halved the 21st in par. The 460 yard 22d found Foreman sinking a five footer for a winning bird after chipping up; then he followed with aforesaid deuce chip. Burkemo then made his rally. He was only three feet from the pin with his third to the 515 yard 24th. He got another win, a par at the 25th, despite two visits to the sand. He missed an eight footer for a bird at the 26th and won with a bogey on the 27th, where Foreman went out of bounds with his second and became only three up.

Foreman got a good half at the 29th by coming out of a trapped second and holding a five foot putt. They halved all of the remaining holes in pars until Burkemo, after falling short of the 34th green and pitching up beautifully, missed a four foot putt. He had missed a short putt on the 32d and his long putt for a deuce stopped on the lip of the 33d. The cards:

SLOOP DOLPHIN WINS SHERIDAN TEN MILE RACE

Commodore Emerson Raymond won the Sheridan Shore Yacht club's 10 mile race for Star class sloops off Milmette harbor yesterday in his flagship, Dolphin. His winning time in the light east wind was 2 hours 56 minutes and 12 seconds. Manana, the Bruning-Nickerson syndicate's entry, was second, followed by Gusty, owned by the Barbe-Rogers syndicate.

ARROW CLASS—Won by Nimbus, Dr. Earl M. Lux; Halcyon, Harold Brainard, second; Jimac, James Bercaw, third. Course, 6 miles. Winning time, 2:34:01.

110 CLASS—Won by Sea Puss, Gus Martin; Scout, Hunt Schlagel, second; Margy, Jack Frye, third. Course, 10 miles. Winning time, 3:18:28.

Trio, owned and sailed by former Commodore Abe Jacobs, won the first of two races sailed by the Burnham Park Yacht club's Lightning class fleet. Trio covered the five mile triangular course in 2:18:50. Ginger, Charles Crall's sloop, was second, and John Burke's Pest third. Delano Lawson, who finished second in the opening race but was disqualified, won the final race in his Nip-N-Tuck in 2:11:00. Trio placed second and Pest was third.

OWENS SETS NEW HIGH JUMP MARK IN C. Y. O. TRACK

Talmadge Owens of the Olde Tymer's club set a new C. Y. O. record for the high jump yesterday in the 13th annual Catholic Youth organization track meet held at Key Branch stadium. Owens soared over the bar at 6 feet 2 inches, breaking the previous mark of 6 feet 1 inch, set four years ago.

St. Mary's parish of Evanston captured the team trophies for the senior and junior parish divisions, with St. Peter Canisius winning the grammar school division. The Olde Tymer's club won the senior open division title and Green and Gold A. C. took the junior open division crown.

Sport Writer Jack Miley Dies of Heart Attack

New York, June 17 (AP)—Lt. John Barrett [Jack] Miley, U. S. N. R., 46, former New York sports writer, died here tonight of a heart attack. Miley, who was injured in New Guinea, was on medical leave and was expected to receive his discharge from the navy soon.

AMERICAN GIANTS SPLIT

Cleveland, O., June 17 [Special]—The Chicago American Giants and Cleveland Buckeyes divided a double header today. Cleveland won the first game, 3 to 2, in 13 innings. The Giants won the second, 6 to 1.

GOLF SCORES

THE two ball twosome event held yesterday at Tam o' Shanter was won with a total of 145 by A. C. Hathaway, 87—14—73, and Jack Funk, 97—25—72. Second prize went to William Nugent, 84—12—72, and Arthur Hawkins, 94—17—77, with a combined total of 149.

BEVERLY

C. L. Arentsen won the low net prize with a 97—23—74. The mixed foursome low net went to Dr. and Mrs. S. S. Snider with a score of 101—25—76.

CALUMET

G. A. Roll, club president, won the 18 holes medal play handicap event with an 81—12—69.

EDGEWATER

The week-end sweepstakes was won by Peter Fox with a 79—16—63. In second place was D. F. Hunt with a 95—26—69, and E. P. Gibney with 87—18—69.

ELMHURST

Ray Fox beat Ed Wilde by a 4 and 3 score in the semi-finals of the Early Bird Handicap tournament.

ACACIA

Ball sweepstake winners were: A—Stan Tranas, 75—6—69; B—H. H. Moore, 91—16—75 and Koy Kritser, 92—17—75; C—Tony Paulus, 90—21—69; D—John Peters, 102—29—73.

GLEN OAK

Winners in the low net event by classes: A—Hunter Brown, 71—4—67; B—R. C. Harris, 87—13—74; C and D—Norman Stockdale, 92—21—71.

OAK PARK

First place in the mixed foursome event went to Mr. and Mrs. G. C. Davis with a total of 165, while runnerup honors was shared by Mr. and Mrs. Frank Gilmore with a 166.

RIDGE

In the semi-final round for the Sports and Pastimes trophy, William McBride beat John Jenson, 1 up, and Tom Dwyer beat Pete Barskis, 1 up. The two ball mixed foursome was won by Mr. and Mrs. Rollan Beckley and Mr. and Mrs. Pete Stoel with total of 161.

ROB ROY

Rusty Wall scored a hole-in-one on the eighth hole, a distance of 146 yards, using a No. 6 iron.

ROLLING GREEN

The blind bogey event resulted in a three way tie between J. W. Burns, C. H. Smith, and William Ruttenberg with a total of 95.

SUNSET RIDGE

The two man ball sweepstakes was taken by Norman Hoag, 87, and C. W. Lawrence, 88, with a combined total of 175—13—162. Second place was won by Harry Gillogly, 88, and Dr. Harry Mock, 93, for a combined score of 181—16—165.

WESTWARD HO

A. E. Davey scored an 88—18—70 to lead qualifiers for the Aisle championship. The mixed twosome two-club event was won by E. A. Price and Mrs. B. Yungberg with a 58—8—50.

SHERRER SEEKS VICTORY OVER FOWLER TONIGHT

Jimmy Sherrer, 1944 Milwaukee sectional Golden Gloves welterweight winner, and Robert Fowler, transplanted Chicagoan, will meet in an eight round bout tonight in Marigold Gardens, Broadway and Grace st. If the weather is not favorable the show will be moved to the adjacent indoor arena.

Winner of tonight's encounter will qualify for a match in Milwaukee July 2 against Charley Parham or Bobby Richardson.

Bill Petersen, Indiana Harbor heavyweight, is paired with Johnny Vorce of Detroit in a six round semi-windup. A five round event will bring into action Charley Jerome, Memphis light heavyweight, and Walter Smith of Detroit. Benny Droll, Peoria welterweight, is matched with Pete Jackson, and Nick Karchardus, west side featherweight, with Ted Varnadoe in four rounders.

IRISH GET ONLY 3 HITS; LOSE TO GREAT LAKES, 5-0

Notre Dame, Ind., June 17 [Special]—Great Lakes evened matters for a previous loss to Notre Dame earlier in the season, defeating the Irish today before 4,000 fans, 5 to 0. Johnny Gorsica and Johnny Meketi of the Bluejackets held the losers to three hits, while their mates reached Jack Barrett for seven.

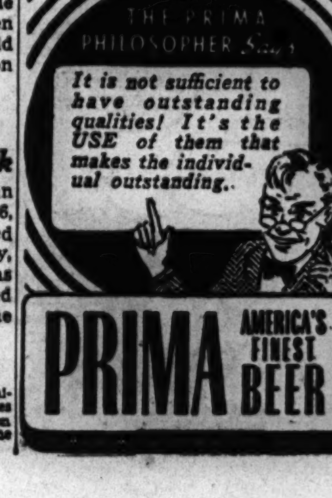

Sox Win Pair from Tigers, 6-1 and 7-5

Tiger Tamers

Detroit	Ab	H	P	A	Chicago	Ab	H	P	A
Webb,ss	4	0	5	2	Moses,rf	4	3	2	0
Mayo,2b	4	0	2	2	Farrell,1b	4	0	13	0
Cullenbine,rf	4	1	1	0	Curtri't,cf	4	1	2	0
York,1b	4	2	6	1	Dickshot,lf	4	2	3	0
Cramer,cf	3	2	3	0	Cuccin'lo,3b	4	2	0	3
Outlaw,lf	3	0	0	0	Schalk,2b	3	0	1	3
Maier,3b	3	1	2	1	Michaels,ss	3	1	3	5
Swift,c	3	0	4	2	Tresh,c	3	0	3	1
Orrell,p	1	0	0	0	Lee,p	3	2	0	0
Wilson,p	1	0	1	1					
Houtteman,p	0	0	0	1					
	*31	6	24	10		33	11	27	13

*Trout batted for Wilson in eighth.

Detroit ....010 000 000—1
Chicago ....103 300 00*—6

Runs—Detroit: York; Chicago: Moses [2], Cuccinello, Michaels, Lee [2]. Runs batted in—Maier, Dickshot, Curtright [2], Michaels, Moses, Lee. Error—Outlaw. Two base hit—Moses. Sacrifice—Schalk. Double plays—Houtteman to Webb to York, Schalk to Michaels to Farrell. Left on bases—Detroit, 3; Chicago, 3. Struck out—Orrell, 1; Wilson, 2; Lee, 3. Hits—Off Orrell, 8 in 3 2-3 innings; Houtteman, 1 in 1 inning; Wilson, 2 in 3 1-3. Losing pitcher—Orrell. Umpires—Pipgras, Passarella, and Rue. Time—1:31.

SECOND GAME

Detroit	Ab	H	P	A	Chicago	Ab	H	P	A
Hoover,ss	4	0	0	0	Moses,rf	4	1	3	0
Mayo,2b	4	1	4	1	Farrell,1b	4	0	11	1
Cullenbine,rf	4	2	6	0	Curtright,cf	3	1	1	0
York,1b	2	0	8	0	Dickshot,lf	4	1	3	1
Cramer,cf	4	1	1	0	Cuccinello,3b	2	1	0	2
Outlaw,lf	4	1	1	0	†Baker,3b	1	0	0	1
Maier,3b	4	0	2	3	Schalk,2b	3	0	2	2
Richards,c	3	0	2	0	Michaels,ss	3	0	2	7
Mueller,p	1	0	0	1	Tresh,c	3	0	4	0
Eaton,p	3	0	0	2	Haynes,p	2	2	1	0
					*Lopat	0	0	0	0
					Grove	1	0	0	0
					Caldwell,p	0	0	0	0
	‡33	5	24	7		30	6	27	14

*Ran for Haynes in 5th.
†Ran for Cuccinello in 5th.
‡Hostettler batted for Richards in ninth.

Detroit ....000 101 003—5
Chicago ....030 031 000—7

Runs—Detroit: Hoover [2], Mayo, Cullenbine, York; Chicago: Dickshot [2], Cuccinello, Michaels, Lopat, Curtright, Tresh. Runs batted in—Tresh, Haynes, Moses [2], Dickshot, Cuccinello, York, Mayo, Cramer [2], Outlaw. Errors—Cuccinello, Mueller, Michaels [2], Eaton. Sacrifice—Schalk. Two base hits—Dickshot, Cuccinello, Mayo. Double plays—Schalk to Michaels to Farrell; Dickshot to Schalk. Left on bases—Detroit, 3; Chicago, 4. Struck out—Haynes, 2; Grove, 2; Eaton, 1. Bases on balls—Haynes, 1; Grove, 1; Mueller, 3; Eaton, 1. Hits—Off Haynes, 1 in 5 innings; Grove, 4 in 3⅓; Caldwell, none in ⅔; Mueller, 6 in 4⅓; Eaton, none in 3⅔. Winning pitcher—Haynes. Losing pitcher—Mueller. Time—1:47. Umpires—Passarella, Rue, and Pipgras. Attendance—21,864.

[Continued from first sports page.]

nursed this into a three run incident. The two walkees were advanced on Schalk's sacrifice and after Michaels had been purposely passed, Tresh slapped a long fly to center, Dickshot scoring. Cuccinello counted on the first of Haynes' two singles and a hit by Moses sent Michaels across the plate.

Haynes singled to open the fifth and after two were out Curtright singled to center and Haynes raced to the misfortune that awaited him at third base. When play was resumed Mueller tried to nip Curtright off first base but heaved the ball into right field, Lopat, who ran for Haynes, scoring, and Curtright going to third whence he scored on a double by Dickshot. Cuccinello doubled to score Dickshot, the blow knocking Mueller into the discard and sending Cuccinello to the repair shop with a leg injury. Eaton retired the side without further trouble.

Fumbles Help Tigers

The Tigers' one run off Haynes in the fourth resulted from a fumble by Cuccinello on Hoover's grounder followed by Cullenbine's single and York's fly. It also was Hoover who profited when Michaels fumbled a roller while Grove was pitching in the sixth. Mayo tossed a double into the melee to send Hoover home. The run was returned to the Sox in the same inning. Tresh walked, went to third when Eaton threw wild on Grove's bunt and home on Moses' fly. This made it 7 to 2.

With one out in the ninth Michaels tossed wild on Mayo's grounder. On top of this came a single by Cullenbine, a pass to York, and singles by Cramer and Outlaw, all of which scored three runs and eliminated Grove. Caldwell made short work of the next two fellows.

Dietrich to Pitch Tonight

The Tigers and White Sox will conclude their current series in a lamplit affair tonight, scheduled to start at 8:15. The game will provide a test for Bill Dietrich's right elbow, which was subjected to an operation six weeks ago. Dietrich will be seeking his second victory of the season and will be opposed by Dizzy Trout who has a record of six victories as against five defeats.

SCHMIDT WINS MEN'S TITLE IN ARCHERY MEET

Marvin Schmidt, of Lincoln park, yesterday won the men's competition with a total of 1,379 in the Chicago park district's archery meet in Jackson park. Edith Radtke, of Tuley park, took first place in the American round and combination team with a 1,162 total.

Betty Schmidt of Lincoln park won the women's clout shoot with 292 and Bob Simmons of Chicago club, won the men's division with 250.

LINCOLN FIELDS
Now Running at
HAWTHORNE RACE TRACK
8 Races—First Race 2:15 P. M.
GENERAL ADMISSION, $1.10
CLUB HOUSE, $2.20
Tax Included
(No Children Admitted)
SATURDAY, JUNE 23rd
LINCOLN HANDICAP
3 YEAR OLDS AND UPWARD
One and One-Quarter Miles
$5,000 ADDED
TODAY—LADIES' DAY!
Admission—Tax Only—38c
Take Elevated (Douglas Park) or Street Cars to 52nd Ave.
Reservations for boxes and reserved seats, call CICERO 7123

SMITH, BODIOU JOIN RIDERS AT LINCOLN FIELDS

BY MAURICE SHEVLIN

The virtual monopoly which Jockey Billy Nichols has enjoyed during practically every one of the 21 days of the Lincoln Fields meeting will be threatened, starting this afternoon out at Hawthorne.

At that time, F. A. [Freddie] Smith and Al Bodiou, who arrived over the week-end from Churchill Downs, will go into action. Chicago patrons do not need too long memories to recall that each of these veterans is capable of turning out winners on something of a wholesale basis.

Smith Astride 93 Winners

Smith, who was astride J. K. Houssels' Bymeabond in the recent Kentucky Derby, has spent several summers in Chicago. The Hawthorne track will be a familiar stomping ground to Bodiou, too.

Last year Smith rode 93 winners which accounted for $235,945 in purse money.

For a time the veteran Steve Brooks led the 17 year old Nichols something of a merry chase. Then the Nebraska lad elected to vie for mounts at Detroit. Meantime, of course, Nichols has been going along smoothly. Far and away the leading rider at the meeting, he currently is credited with 40 winners, an average of almost two per day for the 21 days.

Betting Passes 1944 Mark

Moving into its final week, the Lincoln Fields season gives every promise of eclipsing the wagering and attendance records of last year. The 1944 aggregate was $21,483,726, as a result of 28 days of racing. This year, with one day less, it nevertheless is certain to be eclipsed. At the end of Saturday's racing it had mounted to $17,626,903.

Amateur Golf Trials Will Open Today

The state preliminary round in the 1945 All-American amateur golf tournament will be held today at Tam o' Shanter for entrants from Illinois, Michigan, Wisconsin, and Indiana.

This year marks the first time that qualifying rounds have had to be held in advance of tournament week. With a combined entry of 648 players in last year's three tournaments, it was decided to streamline play this year with preliminary qualifying rounds.

Tourney Opens July 26

Twelve amateur players from the June 18 round will advance into the tournament proper July 26 to 29. Amateurs from states other than Illinois, Wisconsin, Michigan, and Indiana will qualify on Monday, July 23, for an additional 12 places. Deadline for their entries is July 15.

Twenty-four players plus those exempted from qualifying will constitute the field for this year's tournament. Exempted are the winner and runner-up in the 1943 and 1944 All-American amateur, all former winners of the U. S. G. A. Amateur championships, all British amateur champions, and members of the last United States Walker cup team.

Furgol Won in Play-off in 1944

Last year's amateur event was won by Ed Furgol after playing off a three-way tie with Earl Christianson and Ken Hellemann. It was won by Dale Morey in 1943 and Bud Ward in 1942.

NEWS OF FINANCE AND COMMERCE

TODAY'S RADIO BROADCASTS

CHICAGO FREQUENCIES

W-G-N—720 WAAF—950 WMRO—1280
WIND—560 WCFL—1000 WGES—1390
WILL—580 WMBI—1110 WHFC—1450
WMAQ—670 WJJD—1160 FM—
WBBM—780 WJOB—1230 WGNB—45.9
WAIT—820 WEDC—1240 WBBM—46.7
WENR—890 WSBC—1240 WDLM—47.5
WLS—890 WCRW—1240 WBEZ—42.5
WWZR—45.1

[M] indicates MBS. [N] NBC. [C] CBS, and [A] ABC.

5:30—W-G-N—Good Morning hour.
WMAQ—News; prayer; Early Bird.
WBBM—Music for Millions.
WLS—Smile-a-While show.
WIND—News; America Goes to Work.
WJJD—Breakfast Frolic to 7 a. m.
5:45—WBBM—Farm and Factory hour.
6 —W-G-N—Farm hour.
WBBM—Paul Gibson program.
WMAQ—Ed Allen, news reports.
WCFL—Come On, Get Up!
WLS—Farm news, George Menard.
WIND—News; Yawn Patrol.
6:15—WMAQ—Town and Farm program.
WLS—Jennie Lou and Her Buddies.
6:30—W-G-N—Morning Melodies.
WLS—Mac and Bob.
WIND—Back to the Bible.
WAAF—Farm Folks' hour.
6:45—W-G-N—Morning news.
WMAQ—Alex Dreier, news reports.
WLS—Gill Hix, news reports.
6:55—WBBM—First Edition.
7 —W-G-N—Record Reveille.
WBBM—News of the World [C].
WCFL—Martin Agronsky, news [A].
WMAQ—The Suburban hour.
WLS—Morning Devotions, Dr. Holland.
WJJD—Karl and Harty, music.
WIND—News program to 8 a. m.
WAIT—Midwest Newsreel.
7:15—W-G-N—News bulletins.
WBBM—News reports.
WCFL—Halloween Martin.
WLS—One-Two-Three Time.
WJJD—Wake Up Time.
7:20—W-G-N—Record Reveille to 8 a. m.
7:30—WBBM—The Wishing Well.
WLS—Chuck Acree program.
WJJD—News reports.
WSBC—Viennese Morning Melodies.
7:45—WBBM—Musical Clock.
WCFL—Moulton Kelsey, news reports.
WLS—Doc Hopkins.
WJJD—Victory Gardener's Dairy.
7:55—WMAQ—Clifton Utley, news reports.
8 —W-G-N—Robert F. Hurleigh, news.
WCFL—The Breakfast club [A].
WBBM—Paul Neilson, news.
WMAQ—Your Neighbor program.
WLS—Red Foley and Rangers.
WIND—News; Wake Up and Sing.
WJJD—Osborne on Sports.
8:15—W-G-N—Two Ton Baker, singer.
WBBM—Musical Clock.
WLS—Gil Hix, news reports.
WJJD—Breakfast Jamboree.
WIND—Guy Lombardo records.
8:30—W-G-N—Victor Lindlahr.
WLS—The Breakfast club [A].
WMAQ—News reports.
WBBM—Paul Gibson program.
WJJD—Treasury Salute.
WIND—News reports; Best Sellers.
8:35—WMAQ—Clifton Utley, news reports.
8:45—W-G-N—The Wishing Well.
WMAQ—Your Friend, Bob.
WBBM—John Harrington, news.
WIND—Current news.
WJJD—Interlude.
9 —W-G-N—News bulletins.
WMAQ—Robert St. John, news [N].
WBBM—Valiant Lady [C].
WLS—My True Story [A].
WCFL—Ladies, Be Smart.
WIND—News; Start the Day Right.
WJJD—Haven of Rest.
9:15—W-G-N—June Baker program.
WMAQ—Lora Lawton, serial [N].
WBBM—Light of the World [C].
WCFL—Hugh Douglas, commentator.
WIND—Quiz Time.
9:30—W-G-N—Charm School.
WMAQ—Road of Life [N].
WBBM—Evelyn Winters' Romance [C].
WLS—Gil Hix, news reports.
WCFL—Johnny Thompson's songs [A].
WGES—Swedish program.
WJJD—Show Time.
WIND—News; Bing Crosby records.
9:45—WBBM—Bachelor's Children [C].
WMAQ—Joyce Jordan, M. D. [N].
WLS—One Woman's Opinion [A].
WCFL—Love Notes.
WIND—It Sounds Like This.
WJJD—Treasury program.
9:50—WCFL—Roberts at Random.
10 —W-G-N—Gen. Eisenhower's arrival [M].
WMAQ—Fred Waring show [N].
WBBM—Amanda, serial [C].
WLS—Breakfast in Hollywood [A].
WCFL—World Correspondents.
WSBC—Polish Morning Revue.
WJJD—News reports.
WIND—News reports; musical program.
10:15—WBBM—Second Husband, serial [C].
WCFL—Guest Spotlight.
WJJD—Croonfest.
WIND—To My Darling.
WILL—Moments Musical.
10:30—W-G-N—Take It Easy Time [M].
WMAQ, WBBM—Gen. Eisenhower's arrival.
WLS—Walter Herlihy, news [A].
WCFL—News; Don Artiste, pianist.
WIND—News; Dinah Shore records.
WJJD—June Merrill program.
10:45—W-G-N—What's Your Idea? [M].
WBBM—Aunt Jenny's Stories [C].
WCFL—Ted Malone [A].
WLS—Ervin Lewis, news reports.
WIND—Red Cross at Work.
10:55—W-G-N—Lanny and Ginger [M].
11 —W-G-N—William Lang, news [M].
WCFL—News reports.
WBBM—Kate Smith Speaks [C].
WLS—Martha and Helen program.
WIND—News reports; musical program.
WJJD—News reports.
11:15—W-G-N—Songs by Morton Downey [M].
WBBM—Big Sister, serial [C].
WCFL—Rendezvous with Romance.
WIND—Quiz time.
WJJD—Man on the Street.
11:30—W-G-N—WBBM, WMAQ, WCFL, WLS, WIND—Gen. Eisenhower, address.
WJJD—Stella White Reports.
11:45—WJJD—Spotlight on Peace.

AFTERNOON

12 —W-G-N—Meet the People.
WMAQ—Moulton Kelsey, news.
WCFL—Baukhage Talking, news [A].
WBBM—Life Can Be Beautiful [C].
WLS—Dinner Bell time.
WIND—News; Gratefully Yours.
WAAF—Symphonic hour.
WJJD—News; War Workers' Morale.
12:15—W-G-N—Farmers' market report.
WMAQ—Reveille Roundup.
WCFL—Constance Bennett [A].
WBBM—Ma Perkins [C].
12:30—W-G-N—George Olsen's orchestra.
WBBM—Bernardine Flynn, news [C].
WMAQ—Elizabeth Hart Presents.
WLS—Julian Bentley, news reports.
WCFL—News; Luncheon Date.
WJJD—Loop noonday service.
WIND—News; Jimmy Dorsey records.
12:45—W-G-N—John J. Anthony [M].
WBBM—Young Dr. Malone [C].
WMAQ—Morgan Beatty, news [N].
WLS—Dairy talk; live stock reports.
WIND—Star Stories; Best Sellers.
1 —W-G-N—Cedric Foster, news [M].
WMAQ—Guiding Light, serial [N].
WCFL—John B. Kennedy, news [A].
WBBM—Two on a Clew [C].
WJJD—Baseball Matinee.
WLS—Farming; Uncle Ezra.
WIND—News; Tommy Dorsey records.
1:15—W-G-N—Jane Cowl program [M].
WBBM—Rosemary, serial [C].
WMAQ—Today's Children [N].
WIND—Dugout Dope.
WJJD—Dugout interview.
WCFL—Club Time; Beverly Shea.
WLS—Treasury Salute.
1:30—W-G-N—Queen for a Day [M].
WMAQ—Women in White, serial [N].
WBBM—Perry Mason, serial [C].
WCFL—News; Lean Back and Listen.
WJJD—Baseball: Sox vs. Detroit.
WIND—News; Sports Edition.
WLS—Ervin Lewis, news reports.
1:45—WMAQ—Hymns of All Churches [N].
WBBM—Tena and Tim [C].
WCFL—Lorraine Hall program.
WLS—Musical feature.
2 —W-G-N—News reports.
WMAQ—A Woman of America [N].
WBBM—News reports.
WCFL—Best Sellers [A].
WLS—Your Home and Mine.
WIND—News; Sports Edition.
2:15—W-G-N—Center Canteen.
WMAQ—Ma Perkins, serial [N].
WBBM—Presenting Michael Scott [C].
WMBI, WDLM—From a City Tower.
2:30—W-G-N—Ida Bailey Allen.
WMAQ—Pepper Young's Family [N].
WBBM—A. Godfrey, commentator [C].
WCFL—Ladies, Be Seated [A].
WLS—Songs We Remember.
WIND—News; Sports Edition.
2:45—WMAQ—The Right to Happiness [N].
WLS—Ervin Lewis, news.
3 —W-G-N—Walter Compton, news [M].
WMAQ—Backstage Wife [N].
WBBM—House Party [C].
WENR—Views of the News [A].
WCFL—News reports.
WIND—News; Sports Edition.
3:15—W-G-N—Words and Rhythm.
WMAQ—Stella Dallas, serial [N].
WCFL—Don Artiste, pianist.
WENR—Beulah Karney.
3:25—WBBM—Brentson, news reports.
3:30—W-G-N—Melody Memos.
WMAQ—Lorenzo Jones, serial [N].
WBBM—Meet the Missus.
WENR—Ladies, Be Seated.
WCFL—Report from Abroad [A].
WIND—News; Harry James' records.
WJJD—The Scoreboard.
3:45—W-G-N—Songs of Praise.
WMAQ—Young Widder Brown [N].
WBBM—Missus Goes to a Party.
WENR—News reports.
WCFL—Light Gossip Club.
WJJD—Sports Jamboree.
4 —W-G-N—News reports.
WMAQ—When a Girl Marries [N].
WENR—Glamour Manor.
WCFL—Music Lovers' Matinee.
WBBM—Paul Gibson program.
WIND—News; Duke Ellington records.
WJJD—1160 Club.
4:15—W-G-N—Banko.
WMAQ—Portia Faces Life [N].
WILL—Leaders of Tomorrow.
WIND—Bing Crosby records.
4:30—W-G-N—The Music Mart.
WMAQ—Just Plain Bill, serial [N].
WBBM—News reports.
WIND—News; Benny Goodman records.
WENR—Malcolm Claire, stories.
4:45—WENR—Hop Harrigan, serial.
WMAQ—Front Page Farrell [N].
WBBM—Gold Coast Rhythm.
4:55—WCFL—War Commentary.
5 —W-G-N—Robert F. Hurleigh, news.
WGNB—News; Time to Relax.
WENR—Terry and the Pirates [A].
WMAQ—Gregg Donovan, news.

Listener's Choice

SPECIAL EVENTS.

10 a. m.—W-G-N—Gen. Eisenhower's arrival at Washington airport. On WBBM, WMAQ at 10:30 a. m.

11:30 — W-G-N — WBBM, WMAQ, WLS, WCFL, WIND—Gen. Eisenhower's address before joint session of congress.

VARIETY, COMEDY, AND DRAMA.

9:15 a. m.—W-G-N—June Baker. Guest: George L. Porter of seabees.

4:15 p. m.—W-G-N—Banko: Radio quiz with Lee Bennett and Ed Cooper.

7:00—WBBM—Vox Pop. Navy combat photographers are guests.

7:00—WMAQ—Cavalcade of America. Agnes Moorhead in "Party Line."

7:30—W-G-N—Professor Broadway and Boltram.

7:30—WBBM—George Burns and Gracie Allen comedy show.

7:30—WLS—Blind Date, with Arlene Francis, mistress of ceremonies.

8:00 — WBBM — Radio Theater. Margaret O'Brien, Charles Laughton in "The Canterville Ghost."

8:30—WMAQ—Information, Please. Guests: George S. Kaufman, Russell Crouse.

9:00—W-G-N—Leave It to Mike, with Walter Kinsella.

9:00—WBBM—Screen Guild. Jack Carson in "Alibi Ike."

9:30 — W-G-N — Bulldog Drummond. Ned Wever in "Menagerie of Death."

9:30—WENR—Reunion U. S. A., problems of service men and women.

9:30—WBBM—Thanks to the Yanks, with Bob Hawk, Dolly Dawn.

MUSIC

Noon—WAAF—Symphonic hour: Tschaikowsky's "Little Russian" symphony.

4:00 p. m.—WCFL—Music Lovers' Matinee: Paderewski's "Minuet in G."

6:45—W-G-N—Say It with Music, with Lee Bennett, Brandt Sisters.

7:30—WMAQ—Gladys Swarthout, mezzo-soprano, sings "Amapola."

8:00 — WGNB — Symphony hour: Mendelssohn's Violin Concerto in E minor.

8:30—W-G-N—Spotlight Bands, with Tommy Dorsey's orchestra. [Premiere.]

9:00—WMAQ—Contented hour: Josephine Antoine, Reinhold Schmidt, Angelo Raffaelli.

10:05—WIND—Symphonic hour: Beethoven's Violin Concerto in D major.

10:30—WCFL—Music Lovers' hour: Rossini's "La Gazza Ladre."

WBBM—News reports.
WCFL—News; Serenade program.
WJJD—Treasury Salute.
WIND—News; The Scoreboard.
5:05—WMAQ—Cloyd Head, news reports.
5:15—W-G-N—Superman, serial [M].
WMAQ—Variety at 5:15.
WJJD—News reports.
WBBM—Jimmy Carroll Sings [C].
WENR—Dick Tracy, serial [A].
WCFL—Don Artiste, pianist.
WIND—Jimmy Dorsey, records.
5:30—W-G-N—Tennessee Jed.
WGNB—American Home Melodies.
WENR—Jack Armstrong, serial [A].
WBBM—John Harrington, news.
WMAQ—Kingsbury Cadets.
WCFL—News; Hit Tunes.
WIND—Double Feature.
WJJD—Voice of the Veteran.
WWZR—High Jinks in Tempo.
5:45—W-G-N—Tom Mix, serial [M].
WMAQ—Hub Jackson, news reports.
WBBM—The World Today [C].
WENR—Capt. Midnight, serial [A].
WCFL—Harry James records.
WIND—Musical Motorcade.
WJJD—G. I. Hit Parade.
5:55—WBBM—Joseph C. Harsch, news.

EVENING

6 —W-G-N—GI Joe's Problems.
WGNB—Fulton Lewis Jr., news [M].
WMAQ—Jim Blade and His Music.
WBBM—Paul Neilson, news.
WLS, WCFL—News reports.
WIND—News; Sweet and Solid.
WWZR—The Masters' Album.
WJJD—Sports Review.
6:05—WBBM—News reports.
6:15—W-G-N—Telephone Quiz.
WGNB—Dinner Music.
WMAQ—News of the World [N].
WLS—World Neighbors.
WBBM—Hedda Hopper program [C].
WCFL—Raymond Swing, news [A].
WIND—Musical program; news reports.
WJJD—Pan-Americana.
6:30—W-G-N—John Holbrook, news reports.
WLS—The Lone Ranger [A].
WBBM—Melody Lane.
WMAQ—Supper Interlude.
WCFL—Catch Carter's Column.
WIND—Cub News.
WJJD—Musical Portraits.
WCRW—Dinner Music.
6:45—W-G-N—Say It with Music.
WGNB—Your Request program.
WMAQ—Kaltenborn Edits News [N].
WCFL—Don Artiste, pianist.
WIND—Chicago Reporter.
WJJD—Dinner Serenade.
7 —W-G-N—Cecil Brown, news reports [M].
WGNB—News; Operetta music.
WMAQ—Cavalcade of America [N].
WBBM—Vox Pop interview [C].
WLS—News of Tomorrow [A].
WCFL—News reports.
WIND—News reports; Gypsy Melodies.
WJJD—Hans Muenzer's orchestra.
7:15—W-G-N—Curt Massey [M].
WIND—Songs of Good Cheer.
WLS—Lum and Abner [A].
WCFL—Bing Crosby records.
WJJD—Parade of Stars.
7:30—W-G-N—Professor Broadway [M].
WGNB—N. U. Reviewing Stand.
WMAQ—Gladys Swarthout [N].
WBBM—Burns and Allen [C].
WLS—Blind Date [A].
WCFL—Dr. Schacher, commentator.
WIND—News reports.
WJJD—Ranch House.
7:45—WCFL—Radio Sports Page.
WLS—Blind Date [B].
WIND—Time to Remember.
7:55—WBBM—Bill Henry, news [C].
8 —W-G-N—Gabriel Heatter, news [M].
WGNB—News reports; symphony.
WMAQ—Jennie Tourel, soprano [N].
WBBM—Radio Theater [C].
WENR—Rex Maupin's orchestra [A].
WCFL—News reports.
WIND—News; Parade of Stars.
WJJD—Supper Frolic to 10 p. m.
8:15—W-G-N—Spotlighting the News.
WCFL—Nikki Kaye.
8:30—W-G-N—Spotlight Bands [M].
WMAQ—Information, Please [N].
WENR—News reports.
WCFL—Labor Flashes.
WIND—News; The Weird Circle.
8:45—WCFL—Any Bonds Tonight?
WENR—Rex Maupin's orchestra [A].
8:55—WENR—Story Teller, M. Miller [A].
9 —W-G-N—Leave It to Mike [M].
WGNB—News; Keyboard Impressions.
WMAQ—Contented program [N].
WBBM—Screen Guild Players [C].
WENR—Trans-Atlantic Quiz [A].
WCFL—News reports.
WIND—News; Close Harmony.
9:15—WGNB—Artist Recital.
WCFL—String Musical.
WIND—Musically Speaking.
9:30—W-G-N—Bulldog Drummond [M].
WMAQ—Dr. I. Q. Quiz [N].
WBBM—Thanks to the Yanks [C].
WENR—Reunion U. S. A. [A].
WCFL—London Calling.
WIND—News; Casa Rhumba.
WWZR—Composers' hour.
9:45—WGNB—Musical Memory Quiz.
WCFL—Louie and His Gang.
10 —W-G-N—Songs You Remember.
WGNB—News reports; symphony.
WMAQ—The Supper club [N].
WBBM—Jack Kirkwood show [C].
WCFL—Moulton Kelsey, news reports.
WENR—Paul Harvey, news reports.
WIND—News; Symphonic hour.
10:15—W-G-N—Chicago at Night.
WCFL—Richard Harkness, news [N].
WENR—Swinging on Golden Gate [B].
WMAQ—Kleve Kirby, news reports.
WBBM—So the Story Goes.
WENR—Herbie Mintz program.
WEDC—Sweet and Swing.
10:30—W-G-N—News bulletins.
WMAQ—The Dinning Sisters.
WBBM—Eugene Read, news reports.
WCFL—Music Lovers' hour.
WENR—Ulmer Turner, news reports.
WGES—All-Slavic hour.
WHFC—Irish program.
10:45—W-G-N—A Date with an Angel.
WMAQ—Stay Tuned for Terror.
WBBM—Patty Ford's Busy Line.
WENR—Rhythm at Random.
11 —W-G-N—News reports.
WMAQ, WBBM—News reports.
WENR—The Last Word.
WIND—News; Musical Comedy Favorites.
11:05—W-G-N—Chicago Fighters in the News.
11:10—W-G-N—Musical Notes.
11:15—W-G-N—Del Courtney's orchestra [M].
WMAQ—A Little Night Music.
WENR—Gay Claridge's orchestra.
11:30—W-G-N—Law Diamond's orchestra [M].
WBBM—Frankie Masters' orchestra.
WMAQ—Five Moods for Monday.
WCFL—Hans Muenzer's orchestra.
WENR—Swinging on Golden Gate [A].
WIND—News; Hal McIntyre records.
11:45—W-G-N—Earl Roth's orchestra [M].
WIND—Treasury Salute.
WMAQ—Linger a While.
11:55—W-G-N—News bulletins.
WENR—Musical Interlude.
12 —W-G-N—Curfew Time to 1 a. m.
WMAQ—News; Musical Nightcap.
WBBM—Press news [C].
WENR—News reports.
WIND—News; Nightwatch to 5:30 a. m.
12:05—WBBM—Dance music.
12:15—WENR—Treasury Salute.
12:30—WENR—Swinging with the Stars.
WBBM—Mel Cooper's orchestra.
12:55—WMAQ—News and prayer.
WENR—News reports.
1:00—W-G-N—News reports.
WBBM—Frankie Masters' orchestra.

News Broadcasts

MORNING

6:00—WMAQ	8:30—WMAQ	10:00—WCFL
6:45—W-G-N	8:45—WBBM	10:30—WLS
7:00—WBBM	9:00—W-G-N	11:00—W-G-N
7:15—W-G-N	9:15—WCFL	11:00—WIND
8:00—W-G-N	9:10—WLS	11:00—WCFL

AFTERNOON

12:30—WLS	2:00—W-G-N	5:00—W-G-N
12:45—WMAQ	3:00—W-G-N	5:00—WGNB
1:00—W-G-N	3:00—WENR	5:00—WMAQ
1:00—WCFL	4:00—W-G-N	5:45—WMAQ

EVENING

6:00—WGNB	8:15—W-G-N	11:00—W-G-N
6:15—WMAQ	8:30—WIND	11:30—WIND
6:30—W-G-N	9:00—WGNB	11:55—W-G-N
7:00—W-G-N	10:00—WGNB	12:00—WBBM
7:00—WGNB	10:15—WCFL	12:55—WENR
8:00—W-G-N	10:30—W-G-N	12:55—WMAQ
8:00—WGNB	10:30—WBBM	1:00—W-G-N

ON SHORT WAVES

The North American service of the BBC from London includes the following programs today. The frequencies [in megacycles] employed after 4:15 p. m. are: 11.93, 9.58, 9.82, 6.11, 7.26, 9.51. 4:30 p. m.—Robinson Family. 4:45 p. m.—News. 6:30 p. m.—Radio news reel. 8:10 p. m.—Tomorrow's London papers. 11:15 p. m.—Topical Survey. 11:30 p. m.—News reports.

TENANT LOSSES IN SOUTHWEST LOOP EXPECTED

Pre-War Shifting to North Cited

Altho enjoying high war time occupancy, the southwestern loop commercial area is faced with renewed loss of tenants when emergency federal government bureaus begin to curtail activities, real estate men said yesterday.

A new migration from the area would mark a resumption of the pre-war trend when the district lost heavily to other areas, particularly the near north side.

The pre-war trend was caused by several factors. These included the building of the Merchandise Mart with 4 million square feet of floor space on the near north side, the decision of the ready-to-wear industry manufacturers to deal directly with wholesalers, putting about 600 jobbers out of business, and the depression.

Some Half Century Old

"In some parts of the south and west sections of the loop are buildings a half century or more old which once brought good rentals, but on which not a dollar has been spent in years," said Arthur Rubloff of Arthur Rubloff & Co., real estate operator. "The tenants gradually are moving northward.

"New buildings and new tenants can make a district. That has happened on the near north side where modern, clean, well lighted, and attractive space was made available."

Realtors said that land on Adams st., west of Wells st., which several years ago sold for $50 a square foot, at present would not bring more than $10 or $12 a square foot.

The 18 story Fisher building at the northeast corner of Dearborn and Van Buren sts., built in 1898, was given as an example. Rentals in the building climbed to $2.50 and $2.75 a square foot in the late 1920s. Prices tumbled in the depression years, never have recovered, and now average about $1.50 a square foot.

Examples Are Cited

This condition was reflected in the 22 story Transportation building at the southwest corner of Dearborn and Harrison sts. Rentals average about $1.25 per square foot, with some as low as $1. Space in the Monadnock building rents at an average of $1.60 a square foot, compared with about $2.75 in the late 1920s.

The 16 story Insurance Center at the northwest corner of Wells and Van Buren sts., built in 1928 at a reported cost of 1 million dollars for land and building, would not be worth much more than a third of that figure at present, based on its income return, real estate men said. Rentals which once were about $2.50 a square foot average about $1.25.

The near north side office building situation, where the approximately 100 per cent occupancy is commercial and almost none is governmental, is more satisfactory from the owners' standpoint than any part of the loop commercial district, real estate brokers said.

Bridge Aids Near North Side

The development of Michigan av. north of the river into an office building and shopping thorofare has stemmed directly from the widening and modernizing of what formerly was dead-end Pine st., and the building of the Michigan av. bridge, it was explained. This development has come in the 25 years since the opening of the bridge.

The accompanying chart, which shows the change in land values per front foot for typical periods, embraces selected areas of the downtown district and the near north side. Figures for State st. include the thorofare between Harrison and Lake sts.; Michigan av. [South] from Roosevelt rd. to Washington st.; office buildings [loop] on Dearborn and Clark sts. between Jackson blvd. and Randolph st.; Wabash av. between Harrison and Lake sts.; Michigan av. [north] from Randolph st. to Chicago av.; west loop commercial between Wells st. and the river and from Van Buren st. to Lake st.; south loop commercial from Van Buren st. to Taylor st. and between the river and State st.; and near north side commercial from Kinzie st. to Chicago av. and from Rush st. to the north branch of the river.

Basis of Valuations

Valuations used are Olcott's blue book estimates which are based on surveys, interviews with dealers, and actual sales, as well as asking prices and rentals in the various districts. Occupancy and collections also are considered.

Real estate men said that generally valuations for 1945 reflect more the real value of the properties than the 1940 figures, which they said were not represented as low as they should have been because of the lack of transactions in the inactive market at that time. Since then increased transactions have been made that more adequately reflect the trend, they explained.

TODAY'S SPECIAL ATTRACTIONS

ROUMANIAN DAY

7th War Loan Entertainment

featuring

Dinner Bell Orchestra
War Hero
Guest Stars

WLS at 12 noon

TREASURY CENTER
72 WEST ADAMS
MAIN FLOOR EDISON BLDG.

Chicago Land Values

(Story in adjoining column)

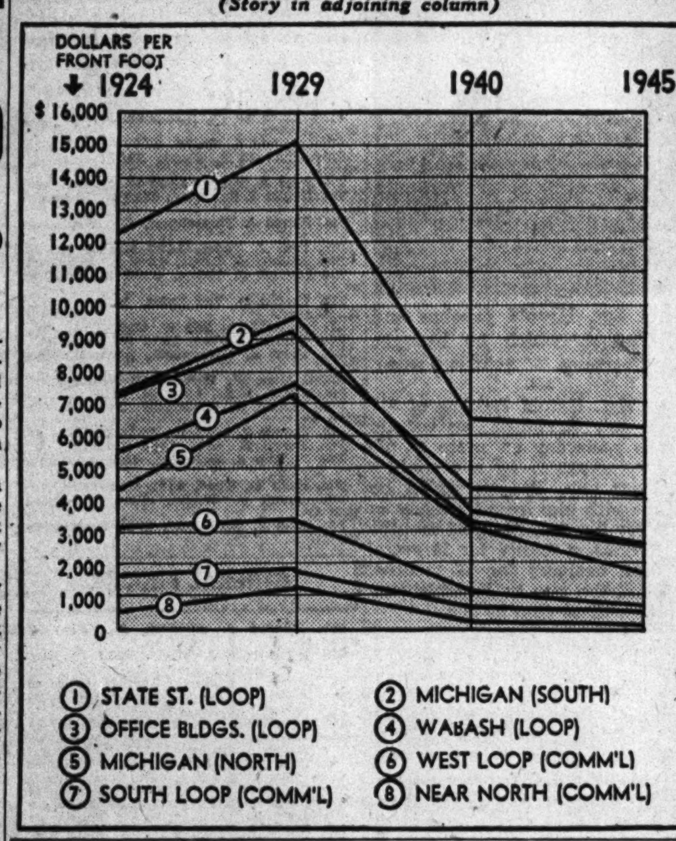

Investors' Guide

Monday, June 18, 1945

[Copyright: 1945: By The Chicago Tribune]

MASONITE PATENTS

What is Masonite corporation's patent situation and earnings record?—C. T.

Masonite has manufactured hardboard since 1926 and its present strong trade position and development of improved manufacturing techniques are regarded as an important offset to the recent expiration of its original patents.

The generic patent relating to hardboard, covering the use of lignin as a cement for wood fibers, expired last March. The patent relating to the production of wood fiber by explosion with high pressure steam ran out in 1943. Important subsequent patents relating to hardboard, apparatus, and manufacturing processes expire at various dates from 1947 to 1957.

Hardboard, a homogenous dense fiber board possessing high tensile strength, is used in building and in numerous industrial products. The company also makes structural insulation board and miscellaneous building materials.

Masonite owns large timber land holdings near its Laurel, Miss., plant. A few small oil wells and dry holes have been drilled on its land. The management has expressed the belief that further extensive exploration would be necessary to determine the value of its mineral rights.

Outstanding are 35,000 $4.50 cumulative preferred shares and 600,000 common shares.

In the nine months ended last May, net earnings were equal to $1.36 per common share. In the fiscal year ended Aug. 31, the share profit was $1.69. In earlier years, on a smaller number of shares, it was: 1943, $2.04; 1942, $2.71; 1941, $3.56; 1940, $2.91; 1939, $1.99. Dividends are 25 cents quarterly, supplemented in some years by extras.

IDLE INSURANCE FUND IN ILLINOIS TOPS ½ BILLION

Robert L. Gordon, state director of labor, said yesterday that Illinois' unemployment compensation trust fund contains more than one-half billion dollars.

"Since December, 1943, interest on the fund has been sufficient to meet monthly unemployment benefit payments," he said. "Under provisions of the Illinois unemployment compensation law, this money can be used only to pay benefits to involuntarily unemployed workers."

He said most war workers thrown out of work by closing of war plants or otherwise will be eligible for maximum benefits of $20 a week from the fund.

BEECH, CESSNA AIR BOARDS ACT TO MERGE FIRMS

New York, June 17 [Special]—Directors of both Beech Aircraft corporation and Cessna Aircraft company have agreed to recommend to their stockholders a merger and consolidation of the two companies thru the issuance of one new Beech share for each three outstanding Cessna shares, the companies announced today.

Walter H. Beech, president of Beech Aircraft, and Clyde Cessna, founder of Cessna Aircraft, were associated in the Travel-Air company in its earliest stages. Dwane Wallace, president, and Dwight Wallace, executive vice president and treasurer of Cessna, are nephews of Cessna, from whom they purchased control of the company in 1934. Dwane Wallace was associated with Beech in 1933 and 1934 as a designing engineer.

TERMS FOR SALE OF WAR SURPLUS IN AFRICA FIXED

Washington, D. C., June 17 (AP)—The United States announced today an agreement with the provisional government of France covering the sale of army and navy surplus material in French North Africa.

Among other things, the agreement provides that any material sold in Morocco, Algeria, and Tunisia to the French government or private citizens will be paid for in dollars and payment made within 30 days.

ORDER DEALERS TO REPORT ALL SHOES IN STOCK

Washington, D. C., June 17 (AP)—The OPA today called for a general inventory of dealers' stocks of both rationed and nonrationed shoes as of the close of business July 31.

Inventory reports have been required periodically in the past, but were limited to rationed shoes. OPA said the new count will give a more realistic report on footwear supplies "particularly in view of the emphasis now being placed on nonrationed shoes."

RFC Offers Surplus Air Compressors for Sale

Washington, D. C., June 17 (AP)—The Reconstruction Finance corporation today offered for sale 1,800 surplus air compressors of 7½ horsepower or less. Some are driven by gasoline engine and some by electricity, both portable and stationary models. Some have been used and are in need of repairs. They will be on sale thru June 30 thru RFC offices in Atlanta, Kansas City, Mo., New York, and Charlotte, N. C.

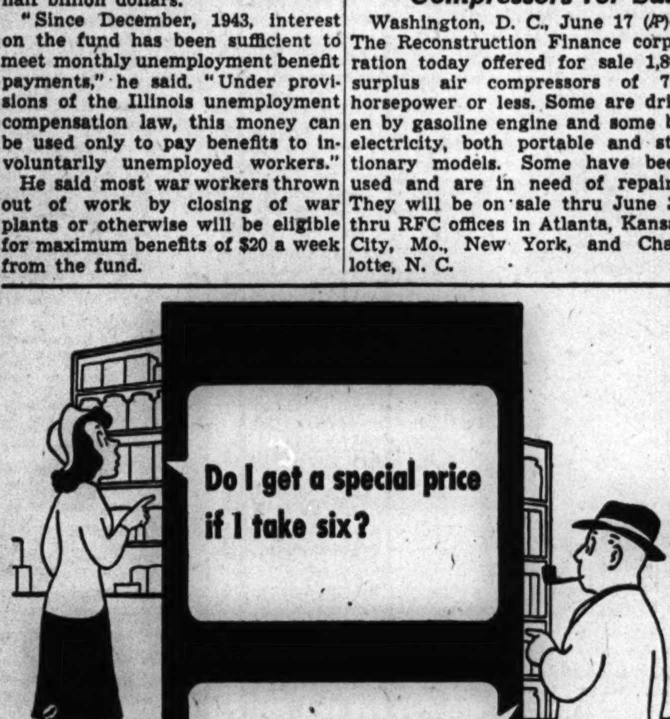

YES, the sexes differ in buying habits, as every storekeeper knows. You can meet most of the women who buy most everything, in the pages of

LADIES' HOME Journal

LARGEST AUDITED CIRCULATION OF ANY MAGAZINE

DOLLAR VALUE RETENTION BY CANADA LIKELY

Shift Held Unwise During War

BY PHILIP HAMPSON

Economic and political considerations may cause maintenance, for the time being, of the present rate of the Canadian dollar at approximately 90 American cents, Chicago bankers said yesterday.

The bankers considered it unlikely that any step would be taken to put the Canadian dollar on a parity with the American dollar, altho there may be good reason for so doing, at least until after world money arrangements have been completed. Recent London reports have mentioned the possibility of revaluing the Canadian dollar.

Waits on Bretton Woods

"Based on my conversations with Canadian bankers I see no possibility of putting the Canadian and American dollars on a parity until after Bretton Woods pacts have been signed, sealed and delivered," one banker said. "Further, we have a major war on our hands and tinkering now with monetary values would upset a great many financial arrangements."

Reasons given for the present strong position of the Canadian dollar which would justify putting it on a parity with the American dollar:

1. Comparatively sound financing of the Canadian war drive in which a large part of costs was met from taxes.

2. Successful operation of the controls over wholesale and retail prices and over wages. This has made it possible to keep the cost of living from rising much so that relatively the Canadian dollar will buy more in Canada than will the American dollar in the United States.

Trade Balance Favorable

3. Sale by Canada of far more goods to foreign nations than it has purchased abroad, giving Canada a more favorable trade balance, which means it has more currency of foreign nations than they have of Canadian.

Canada during the war has sold vast quantities of raw or semi-raw materials, including pulp, newsprint, nickel, asbestos, and other items to other countries including the United States. The exporters wish the present rate retained because it gives the United States an incentive to buy goods in Canada. Canadian importers wish parity because under the present rate they must pay a premium for American goods.

The present $1.10 price of the American dollar acts as an additional tariff wall in Canada, encouraging Canadians to buy within their own country.

Canada's Dollar Balance Large

Canadians have accumulated a vast American dollar balance as a result of large war purchases in Canada. One banker estimated this balance at 1 billion dollars. He explained that every time a Canadian company is credited with $100 in American dollars it obtains from the Bank of Canada thru the exchange control $110 in Canadian dollars. Thus, putting the Canadian dollar on a parity with the American dollar would lop 100 millions off the billion, an action which it was said would stir up a political hornet's nest.

Unexplained Detroit Steel Plant Strike Is Called Off

Detroit, Mich., June 17 (AP)—The Great Lakes Steel company strike, in which 6,000 to 7,000 men had been idle since late Friday, was called off today by officers of local 1299, CIO United Steel Workers, but there was still no public explanation for the walkout. A union spokesman said work would be resumed at midnight.

WANTED—

Exclusive manager franchise yielding five figures income available soon with world's largest manufacturer of a home necessity. Adequate supervision and good immediate earnings guaranteed while learning. Confidential interview. Holland Furnace Co., 3942 Belmont Av.

SUPERVISOR ESTIMATOR — RADIO

National organization requires services of a Supervisor Estimator for Communications Radio and Home Broadcast Receivers. Applicant must be an experienced Cost Accountant, thoroughly familiar with the radio costs and estimating, standards, processes and radio production methods. State in detail previous experience and salary requirements.

REPLY BOX C D 59, TRIBUNE

TERMS OF SUBSCRIPTION OF THE TRIBUNE

Order for mail subscriptions must be accompanied by remittance to cover.

Rates in Illinois [outside Chicago], Indiana, Iowa, Michigan, and Wisconsin:

Daily, without Sunday, one year, $5.00; six months, $2.50; three months, $1.25; two months, $1.00; one month, 50 cents.

Daily, with Sunday, one year, $12.50; six months, $6.25; three months, $3.15.

Sunday only, one year, $7.50; one month, $1.00.

Rates of subscription in postal zones 3 and 4 [measured from Chicago] outside of Illinois, Iowa, Michigan, and Wisconsin:

Daily, without Sunday, one year, $7.50; one month, $1.00.

Daily and Sunday, one year, $15.00; one month, $2.00.

Rates of subscription to zones 5, 6, 7, and 8 [measured from Chicago], Canada and Mexico:

Daily, without Sunday, per year, $12.00; one month, $1.50.

Sunday only, one year, $7.50; one month, $1.00.

Daily and Sunday, one year, $19.50; one month, $2.50.

Foreign: Daily Tribune only, $25.00 per year; with Sunday, $42.00 per year.

Give postoffice address in full, including county and state. Remit in express money order, draft, or in registered letter at our risk to The Tribune company, publishers, Tribune Square, Chicago.

We cannot be responsible for currency sent thru the mail.

Persons wishing to take The Tribune by carrier may order it by postal card or telephone Superior 0100. When delivery is irregular, make complaint.

All unsolicited manuscripts, articles, letters, and pictures sent to The Tribune are sent at the owner's risk and The Tribune company expressly repudiates any liability or responsibility for their safe custody or return.

MEMBER OF THE ASSOCIATED PRESS

The Associated Press is expressly entitled to the use for publication of all news dispatches credited to it or not otherwise credited to this paper, and also to the local news published herein.

All rights of republication of special dispatches herein also are reserved.

Chicago Area Arms Cutbacks Large, but Orders Continue

Contract cutbacks and cancellations approximating 450 million dollars have been made in the Chicago ordnance district since V-E day, Col. John Slezak, district chief, said yesterday.

The district has continued to place sizable amounts of new business with its contractors, he said. Contracts let last month exceeded 145 million dollars, 169 million under April levels.

Cutbacks May Contine

Downward adjustments in the ordnance department's production schedule may continue for some time, Slezak said.

"The ordnance department still is calling upon private industry in this area to produce many critical items which are urgently needed by our troops in the South Pacific," he warned. "The defeat of Germany in no way lessens responsibility in this regard and we must continue to place any demands for material for use against Japan as number one on the nation's production list."

The Chicago ordnance district covers northern Illinois and Indiana, the northern peninsula of Michigan, and Iowa, Wisconsin, Minnesota, and North and South Dakota.

May Output Down 7 Million

District contractors last month produced $146,747,000 worth of fighting equipment, he said, a decline of only $7,911,000 from April volume. The major share of cutbacks and terminations ordered since May 8 will not show their full effect on district output until later this summer.

Illustrating, Slezak said the 2½ ton truck production at the Studebaker corporation plant is not scheduled to end until July 31; nor does medium tank production at the Pressed Steel Car company plant end until June 30.

A break-down of district terminations showed production cuts in the ammunition branch aggregated 115 million dollars; artillery, 35 million, and tank-automotive, 300 million. Small arms terminations were termed "negligible."

PEOPLE AND EVENTS

Col. Nelson S. Talbott has been named administrative assistant to the chief of engineering and procurement, air technical service command, and Col. Robert L. Finkenstaedt of Chicago as commanding officer of the newly formed central district, A. T. S. C., with headquarters in Chicago. Gen. Lester T. Miller, acting director of A. T. S. C., Wright field, O., announced. The new district comprises the former central district — Michigan, Ohio, and Canada — and the midcentral district—Illinois, Indiana, Kentucky, Minnesota, Wisconsin, and Iowa and the St. Louis region.

The 38th annual meeting of the officers, board of governors, and executive committee of the National Association of Building Owners and Managers will be held in the Palmer House today and tomorrow.

Jet-propulsion fuels, aviation gasoline, and greases, and replacement of crude oil reserves will be discussed by chemists and chemical engineers of the Standard Oil company [Ind.] and its subsidiaries at technical meetings this week in the Edgewater Beach hotel. The sessions start today.

The Chicago section of the American Society of Mechanical Engineers meets in the Stevens hotel today and tomorrow to discuss aviation, gas turbines, metal cutting, and other technical subjects.

Samuel H. Buck, insurance analyst of Blyth & Co., will discuss insurance appraisals on a mathematical basis at an Investment Analysts club luncheon Wednesday in the La Salle hotel.

Cecil J. North, vice president of the Metropolitan Life Insurance company, will address the annual meeting of the Chicago Association of Life Underwriters in the La Salle hotel Wednesday noon.

John E. Ricker has been appointed general superintendent of the Kropp Forge company, Chicago.

Save as though you had to!

We invite small savings . . . large savings . . . and savings in between

Industrial NATIONAL BANK OF CHICAGO

Eighty One (81) West Monroe

FRAnklin 5700

The Federal Deposit Insurance Corporation insures deposits in this bank with $5,000 maximum insurance for each depositor.

CROSSWORD PUZZLE

ACROSS

1. Happy
5. Flies
10. Politeness
14. Hindu queen
15. Designating eastern Europeans
16. Land measure
17. Side
18. Set of opinions
19. Favor
20. Beverage
21. Flying hero
22. Unit of work
24. Measure
25. Dravidian language
27. Practical jokes
29. Identical
31. Instrument indicator
32. Drys
39. Blackbird
40. Call for help
41. Claw
42. Finished
43. Raw material
45. Done alone
46. Cyst
47. More suspicious
49. Handle roughly
50. Thoroughfare
51. Equipment
53. Yell
56. Black [Celtic]
58. Terms
62. Grain
63. Blazing
65. Small bottle
66. Co-operate
67. Distributes
68. Slave
69. Superintend
70. Smells
71. Swamp grass

DOWN

1. Famous
2. Large spoon
3. Celestial creature
4. Ebb
5. Give way
6. Monster
7. Exist
8. Trip in vehicle
9. Sign of zodiac
10. Small projection
11. Fruit of oak
12. Criminal
13. Inclines
21. Another time
23. Cede
26. Escort
28. Assumed name
30. Assembly of Welsh bards
31. That which mars
32. Front of ship
33. Talk wildly
34. Kiln
35. Journey
36. Spill messily
37. Hindu weight
38. Wintry precipitation
43. Ocean
44. Payment
47. Fate
48. Coarse
50. Dwarfs
52. Nomad
53. Cover over sore
54. Tramp
55. Metals
57. Hawaiian grass
59. Ascend
60. Scandinavian
61. Conveyance
63. Excitement
64. Letter

Puzzle of Saturday, June 16, Solved

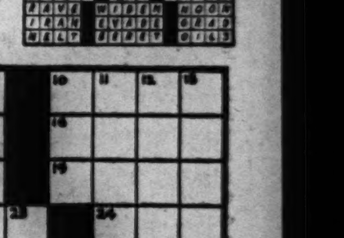

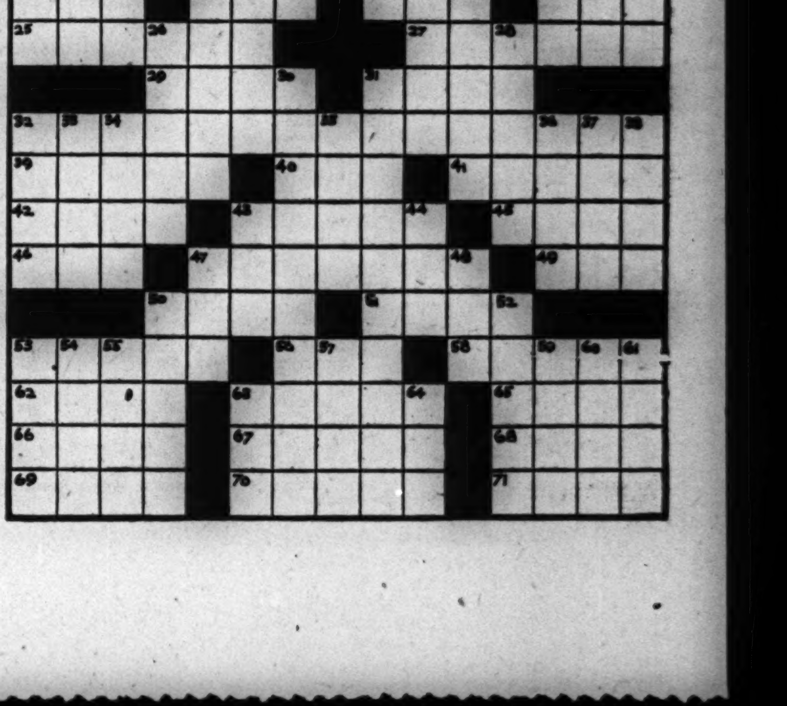

CHICAGOANS IN 86TH DIVISION RETURN TO U. S.

Hundreds Back from Europe

[Chicago Tribune Press Service]

Camp Kilmer, N. J., June 17—Hundreds of Chicago area soldiers, members of the 86th [Blackhawk] division, arrived here today. Their names, listed below the ship upon which they traveled from Europe, follow:

JAMES PARKER

1st Lt. Charles J. Almeroth, 630 N. Parkside av.
Pfc. Edward I. Asher, 1638 Farwell av.
Cpl. Stanley E. Bartkowiak, 1007 W. 47th pl.
Pfc. Toivo E. Belkonen, 947 Irving Park rd.
Maj. Irving R. Berger, 3852 W. Grenshaw.
S/Sgt. Harold C. Bessett, 11331 Champlain av.
Pfc. George R. Botts, 7030 Perry av.
Cpl. Edward M. Bozek, 4423 W. Walton st.
Pfc. George R. Brink, 4951 Dakin st.
Cpl. Joseph G. Briza, 1048 S. Mayfield av.
M/Sgt. Thomas P. Brown, 2040 Birchwood av.
Pfc. James E. Bryant, 426 E. 90th st.
T/Sgt. Walter C. Cichon, 5371 S. Maplewood av.
Pfc. David E. Coe, 1340 Albion av.
Cpl. Patrick C. Colianne, 714 N. Lawndale av.
T5 B. T. Curlin, 1628 N. Mason av.
Pfc. Robert A. Cutler, 1528 Morse av.
Pfc. Frank J. Dedic, 5243 S. Honore st.
Sgt. Joseph M. Dickson, 911 Wolfram st.
Pfc. Roland W. Diersen, 8216 S. Marshfield av.
S/Sgt. John P. Dougherty, 5055 Augusta bl.
Sgt. Lawrence E. Eack, 6447 S. Laflin st.
T/Sgt. Joseph F. Fabits, 1653 N. Campbell av.
Pfc. Frank A. Falkenthal, 6317 N. Nordica.
Pfc. Alfred Ferwerda, 6017 Kenwood av.
Tec. 3 Duane L. Finn, 7636 S. Sangamon st.
S/Sgt. Stephen L. Fodor, 12023 Princeton av.
Cpl. Joseph D. Fogel, 2608 Milwaukee av.
Pvt. Gail W. Forsyth, 953 W. 119th st.
Pfc. Robert J. Frank, 1812 W. 63d st.
T5 Arnold Friberg, 6211 Kimbark av.
Pfc. Stanley J. Garbacz, 4937 S. Avers av.
Pfc.—Edward J. Geishecker, 1708 Dempster st., Evanston.
Tec. 5 John A. Gilbert Jr., 219 Lorraine rd., Glen Ellyn.
T4 David Gold, 4337 Roosevelt rd.
Pfc. Roswell E. Goodrich, 2434 W. 95th st.
Pfc. Frank J. Gosse, 2805 N. Central Park av.
Pfc. Carl L. Greenleaf, 117 Washington st., Waukegan.
Pfc. Joseph P. Guido, 464 N. Morgan st.
1st Sgt. Samuel D. Heath Jr., 405 8th st., Waukegan.
Pfc. Albert B Henning, 844 N. Laramie av.
Tec. 5 Raymond J. Hermes, 5318 S. Justine st.
Cpl. Joe A. Hinton, 1413 E. 50th st.
Cpl. Robert B. Hoffman, 1536 W. 71st st.
Pfc. Rudolph M. Host, 6439 S. Winchester av.
Tec. 4 James E. Hubacek, 1408 E. 76th st.
Pfc. Wilbur F. Jaeger, 5832 S. Shields av.
Tec. 4 Henry J. Janaes, 715 Rich rd., Wilmette.
Pfc. Stanley H. Jercha, 7620 W. 61st st., Argo.
Capt. Joseph R. Jukubiec, 8708 Colfax av.
Pfc. Robert J. Kalas, 1408 N. Boll av.
Pfc. Edwin Kalinich, 605 Riverside dr., Villa Park.
Pvt. Edward F. Kamien, 855 N. Francisco.
Pfc. Ernest R. Katz, 433 Briar pl.
Pfc. Joseph S. Kieltyka, 2714 N. Hamlin av.
S/Sgt. Robert E. Klimczak, 1920 S. Albany av.
Sgt. F. Richard Kohl, 3764 N. Hoyne av.
Pfc. Edward F. Koehler, 6510 Montrose av.
Pfc. Charles J. Kolar, 2852 S. Hamlin av.
Pfc. Willie Kokenis, 2352 Thomas st.
S/Sgt. Bernard F. Kroeger, 4508 Sawyer av.
Sgt. Richard R. Kupskey, 337 Wisconsin av., Lake Forest.
Capt. Edmond J. Lanigan, 5047 Potomac av.
Sgt. Glenn E. Lantry, 3100 W. 38th pl.
T5 Charles W. Lentz, 1008 Main st.
S/Sgt. Peter Lepresto, 639 N. Avers av.
Pfc. Theodore C. Link, 1420 Luna av.
Pfc. Paul K. Lloyd, 2339 N. Sawyer av.
Pfc. Edward W. Lollock, 8205 Lafayette av.
Sgt. Carl A. Lonson, 3312 Nagle av.
Sgt. Theodore A. Luecht, 12039 S. Yale av.
Sgt. Paul Mayer, 1631 S. Hamlin av.
Pvt. James A. McBride, 953 W. 119th st.
Pfc. William L. Meccia, 636 S. Carpenter st.
T/Sgt. Howard Mecher, 1152 N. Pulaski rd.
Pvt. Edward J. Michna, 13530 S. Burley av.
Pfc. Dominick Montalbano, 3618 W. Polk st.
T4 Joseph M. Nemeth, 5207 S. Princeton.
Cpl. Earl J. O'Donnell, 2743 W. Nelson st.
Pfc. Joseph I. Pagoria, 1527 Wallace st., Chicago Heights.
Cpl. Howard T. Pahnke, 2330 N. Keystone.
S/Sgt. Bernard H. Panek, 902 N. Winchester ave.
T/Sgt. Henry M. Perciabosco, 714 N. Lawndale av.
2d Lt. Frank L. Peterson, 1442 S. 18th av., Maywood.
M/Sgt. William J. Pfeffer, 611 2d av., Aurora.
Pfc. Melvin F. Pippenberg, 1751 Crystal st.
Pfc. Joseph A. Polito, 2130 S. 6th av., Maywood.
T4 John D. Prendergast, 7716 S. Winchester av.
Pfc. Bruce C. Prince, 1707 N. Newcastle av.
Pfc. Robert L. Raab, 6112 Melrose st.
S/Sgt. Edward F. Reidy, 8610 S. Troop st.
Pfc. Fred T. Roberts, 612 W. Dickens av.
S/Sgt. Joseph Roknich, 10605 Hoxie av.
Pfc. Franklin T. Rose Sr., 1631 N. 31st av., Melrose Park.
Cpl. Sam Roselli, 413 N. Lockwood av.
Pfc. Maurice Rotheiser, 3757 Arthington st.
Pfc. Leslie W. Rouzier, 1412 Thorndale av.
Sgt. Walter B. Rowbottom, 2505 Arthur av.
Pfc. William M. Rubenstein, 1330 Independence blvd.
Cpl. Alvin J. Sandroff, 6143 N. Hoyne av.
Pfc. Albert F. Schneider, 6607 S. Richmond st.
Pfc. Chester A. Schultz, 4301 N. Mozart st.
Pfc. Albert C. Schumann, 5808 W. Rice st.
Pfc. Arno B. Seim, 7048 S. Morgan st.
T4 Jack G. Shepard, 742 N. Kilpatrick av.
Pfc. Martin Simonian, Waukegan.
Pvt. Philip B. Singson, Majestic Hotel.
Cpl. Walter Siudut, 2235 S. Sacramento av.
Pfc. Herbert J. Skoher, 23 Columbia, ave., Park Ridge.
Cpl. Dale J. Smith, 600 S. Clarence av., Oak Park.
S/Sgt. John J. Stampanato, 3259 S. Archer av.
Tec. 5 George R. Steinmiller, 5016 W. Huron st.
Tech. 4. Sam Sturino, 4243 Polk st.
1st Lt. Robert L. Swanson, 404 S. Knight av., Park Ridge.
T4 Harold J. Swanson, 2052 N. California.
Capt. Henry A. Thorsen, 521 W. 66th pl.
Pfc. Richard J. Trembley, 7657 S. Dante av.
T5 John S. Trout, 117 School st., Libertyville.
Pfc. Gordon Uytterbrock, 410 Newberry av., La Grange.
S/Sgt. Donald C. Wargin, 3729 N. Keeler av.
Maj. Mervyn H. Warlow, 6137 California.
T5 James F. Wegener, Hinsdale.
Pfc. Joseph Wegwert, 305 S. Cornell st., Villa Park.
2d Lt. John Wehrly, 5147 Crystal st.
Pfc. Richard A. Weil, 2200 W. Cortez st.
T4 Job H. Wetter, 5706 Giddings st.
T5 Donald R. Whitaker, 1114 Maple av., Downers Grove.
Pfc. Ray M. Wiese, 528 Abbotsford rd., Kenilworth.
Pfc. Edward F. Wilt, 7759 S. Bishop st.
S/Sgt. Fred J. Wolf, 3009 W. 141 pl., Blue Island.
T4 Stanley Wolinski, 1901 W. Huron st.
Pfc. Burnell J. Wollar, 485 E. Main st., Barrington.
Pfc. Robert F. Wood, 3506 W. 57th pl.
Cpl. Robert S. Woodruff Jr., 249 S. Maple av., Oak Park.

GENERAL BLISS

Cpl. Gordon F. Adaha, 5720 Kenwood av.
Pfc. J. Howard Adolph, 1318 Hyde Park blvd.
Pfc. Thomas J. Alexander, 1114 N. 18th st., Melrose Park.
Pfc. Louis P. Alonzi, 360 Deerfield rd, Deerfield.
Pfc. William J. Ankley, 2514 N. Lewis av., Waukegan.
Pfc. Thomas J. Anzalone, 951 Trumbull av.
Pfc. Edward W. Bach, 12211 Wallace st.
Sgt. Wesley G. Backes, North Aurora.
Cpl. Robert L. Bacon, 3756 W. Cornelia st.
Pvt. Samuel A. Barber, 2607 S. Wallace st.
Pfc. Charles D. Barkyoumb, 2131 Drake av.
Sgt. James J. Beatty, 1336 E. 62d st.
Cpl. Richard Behrends, 8109 Drexel av.
Pfc. Robert C. Bergstrom, 923 S. 19th st., Maywood.
T4 Valentine B. Bing, 620 Thatcher av., River Forest.
Cpl. Raymond D. Blake, 11826 W. 91st st.
Cpl. Upton S. Blount, 6310 Kenwood av.
T/5 James J. Blumenthal, 2930 Lakewood av.
T5 Siegel E. Bock, 13826 S. State st.
Sgt. Wilbur W. Bonaguidi, 3614 S. East av., Berwyn.
Pfc. Milton Boor, 1657 S. Throop st.
Pfc. Frederick P. Boulais, 5811 Dorchester av.
S/Sgt. Clarence J. Boza, 12143 Lowe av.
Sgt. Leonard T. Braband, 5806 N. Maplewood av.
Pfc. Bernard M. Brancewicz, 4821 S. Springfield av.
T/5 Albert Brostoff, 1304 S. Sawyer av.
Pfc. Arnold Brown, 6009 Cregier av.
Pfc. Leslie M. Brown, 6135 W. Barry av.
Cpl. Edward C. Bub, 1831 W. North av.
Pfc. Raymond C. Buehrer, 3407 Lemoyne st.
Pfc. Richard E. Burnham, 604 4th av., Joliet.
Pvt. Richard E. Busch, 5951 S. Keeler av.
Pfc. Edward Carney, 3342 N. Opal av.
Pfc. Charles W. Carter, 3450 N. Lawndale av.
S/Sgt. Patrick F. Casey, 719 N. County st., Waukegan.
Pfc. Arthur J. Chaluha, 5255 S. Linder av.
Capt. John T. Chedester, 2244 S. Spaulding av.
T4 Kenneth E. Clark, 521 Edson st., Lombard.
2d Lt. John C. Cloher, 4216 N. Monticello.
S/Sgt. Jerome P. Cloutier, 3005 N. Damen av.
Pfc. Jack Cohen, 1345 S. Tripp av.
Pfc. James G. Costakis, 7957 S. Green st.
Pfc. John R. Coughlin, 723 Monticello pl., Evanston.
Pfc. Howard R. Cramer, 4526 N. Hermitage av.
Pvt. Henry J. Cummings, 7938 S. Paulina st.
Pfc. John Davids, 7153 S. Morgan st.
Pfc. Jack M. Dell, 5131 N. Drake av.
S/Sgt. Raymond E. Demski, 5037 Sunnyside av.
Pfc. Martin E. Devitt, 10643 Calhoun av.
T/4 Richard Dombrowski, 1808 S. St. Louis av.
Cpl. Anthony J. Dopkowski, 1240 W. 49th pl.
Pfc. Gilbert D. Doroff, 4715 N. Central Park av.
Cpl. Daniel Dorotiak, 6458 S. Hoyne av.
Cpl. Stanley M. Drzymala, 285 E. Madison st., Elmhurst.
Pfc. Edward A. Duszak, 4501 N. Laporte av.
T5 Robert Emanuel, 5574 W. Van Buren st.
Pfc. Frank J. Etges, 4026 N. Troy st.
Sgt. James T. Evans, 2711 Harrison st., Evanston.
S/Sgt. Tony Fairchik, 8552 Saginaw av.
Pvt. Robert D. Fisher, 1138 Lake Shore dr.
T/5 James W. Flatley, 6335 S. Troy st.
Pfc. Harold T. Forman, 1432 N. La Salle st.
Pfc. Joseph J. Freed, 6333 Winthrop av.
Sgt. Lawrence M. Gary, Wheaton.
Sgt. Walter W. Geikow, 7605 North av., River Forest.
Pfc. Louis Gierman, 4117 W. 15th st.
Pfc. Vernon G. Goetsch, 2819 N. Rockwell av.
Cpl. Lloyd R. Gould, Crystal Lake.
Pfc. Robert W. Graybill, 251 Winthrop av., Elmhurst.
Pfc. Harry J. Green, 617 Wrightwood av.
S/Sgt. Herbert J. Haas, 910 12th st., Highland.
Cpl. Alfred W. Hanko, 10643 Normal av.
S/Sgt. Max H. Hartman, 1826 W. 91st st.
Pfc. Marvin Hauser, 1249 S. Homan av.
Sgt. Robert C. Havranek, 2503 S. 61st st.
Pfc. Edward P. Healy, Sugar Grave farm, Aurora.
Pfc. William E. Hennessy, 1624 103d st.
Pfc. Richard Herman, 6609 S. Hoyne av.
Pfc. Anton J. Horn, 2513 S. Ridgeland av., Berwyn.
T/4 Albert E. Hutter, 8956 S. Normal av.
Pfc. Eugene Ivan, 8235 Marquette av.
Pfc. Charles B. Jackson, 621 Jasper st., Joliet.
Pvt. Frederic Jacob, 4936 Sheridan rd.
Cpl. Raymond L. Jacobson, 3554 W. Barry av.
S/Sgt. Melvin E. Jahnke, 1646 Orchard st.
Pfc. Henry F. Jankowicz, 3438 Schubert av.
Pfc. William H. Jennings, 1918 W. Newport av.
Pfc. Henry Jirka, 5320 W. 22d pl., Cicero.
T/4 Joseph E. Kanta, 1103 Magnolia av., Joliet.
Sgt. Chie N. Katsoulis, 2947 N. California av.
T/5 Bernard E. Kennedy, 5004 Westend av.
Pfc. Donald J. Kenney, 4206 Leland av.
Pfc. Sigmund Komendzinski, 4506 S. Rockwell st.

'Liberated' Pup

First Sgt. Harold Jacobus and pup, Padget, which he brought from Germany. [TRIBUNE Photo]

First Sgt. Harold Jacobus of 512 Mower av., Rockford, arrived in Chicago yesterday en route to his home accompanied by a miniature Schnauzer pup, Padget, which he brought with him from Germany as a gift for his son, Alan, 22 months old. Jacobus, a soldier for 10 years, has been overseas for 18 months. He found the pup in Prosselsheim, Germany, three months ago.

Pfc. Max F. Kretscher, 1240 W. 49th pl.
S/Sgt. Richard A. Kuehn, 6323 Henderson.
Capt. Raymond T. Kuhn, 62 Park dr., Glenview.
S/Sgt. Emil C. Kulbeda, 912 N. Wood st.
S/Sgt. Robert R. Ladd, 614 E. 78th st.
Pfc. Emil P. Lamartino, 5246 S. Peoria st.
S/Sgt. Rocco J. Lapenta Jr., 615 N. Lawndale av.
Pfc. Melvin K. Larson, 1651 Wrightwood av.
T/4 Peter A. Links, 716 W. Cermak rd.
Sgt. John P. Lodolce, 1409 Mohawk st.
T/5 Paul F. Longino, 4438 S. Wells st.
T/5 Joseph S. Magno, 1540 W. Thomas st.
2d Lt. Norman B. Mannheimer, 1401 Hyde Park blvd.
Cpl. Edward N. Marocchi, 1301 N. 24th av., Melrose Park.
Pfc. Louis Marotta, 910 Willow st.
Pfc. George Mazibrook Jr., 1306 E. 93d st.
T5 Glenn L. McCameron, 612 Harrison st., Oak Park.
Cpl. J. McCarthy, 3443 W. Cullom av.
Pvt. John P. McGury, 5540 S. Honore st.
Pvt. Joan E. McMenamin, 554 N. Laramie av.
T/5 Clarence A. Melohn, 6511 N. Richmond st.
T/4 Arthur F. Miller, 5718 Winthrop av.
T/4 Ronald C. Moen, 10065 Indianapolis av.
Sgt. James H. Morris, 10643 Normal av.
Pfc. Charles D. Murray, 5126 Fullerton av.
Pvt. Richard L. Myers, 526 New st., Blue Island.
T/3 William S. Nawrot, 3344 N. Kilbourn av.
Pvt. Roy H. Neerman, 8301 S. Paulina st.
1st Lt. Alfred E. Nerkins, 5150 S. Kildare av.
Pfc. Fred W. Nichols Jr., 907 S. Kenilworth av., Oak Park.
Pfc. Vernon E. Niquist, 6423 S. Peoria st.
Pfc. Francis W. O'Malley Jr., 4441 Congress st.
Sgt. Dushan Orlich, 2809 Sunnyside av.
Pfc. Louis A. Pakieser, 1215 W. 73d st.
T/5 John F. Pavlik, 285 E. 26 st., Chicago Heights.
T4 James J. Pertile, 2205 N. Lawler av.
Pfc. Chester J. Peters, 1417 Florence av., Evanston.
Pfc. Ronald J. Quarrie, 434 Webster av.
T/4 Charles J. Rapp, 712 S. Judson av., Evanston.
T/5 Raymond Reid, 5071 Jackson blvd.
Cpl. Arthur Reiser, 214 W. Willow av., Wheaton.
Pfc. William A. Rose Jr., 11091 S. Green st.
Pfc. Melvin B. Ruben, 2259 N. Kedzie av.
Pfc. Armand J. Salerno, 5538 W. Potomac av.
Sgt. Kenneth H. Schilling, 654 N. Lockwood av.
T5 Orville C. Schroeder, 7841 S. Wolcott av.
Sgt. Charles J. Schuch, 1756 W. 89th st.
T/4 Robert E. Simonds, Jr., 5801 Forester av.
Pfc. Theodore Slenk, 2340 W. 18th pl.
T4 George A. Smith, 4556 Woodlawn av.
Cpl. Charles E. Smith, Jr., 1808 S. St. Louis av.
Pfc. Joseph S. Schmitt, 3336 N. Kenneth av.
Cpl. Clarence S. Sochowski, 2446 E. Hamlin av.
Pfc. Frank A. Spears, 32 Franklin st., Crystal Lake.
Pfc. Francis B. Spicer, 5528 Hyde Park blvd.
Pfc. Lawrence J. Stasieski, 717 W. Aldine av.
First Lt. Allen M. Stemmons Jr., 62 Park dr., Glenview.
S/Sgt. Robert A. Sterrer, 5747 University av.
S/Sgt. Richard E. Storey, 2517 W. Gunnison st.
T/5 John J. Stypka, 1800 W. Haddon av.
T/4 Harold J. Swerdlow, 4223 N. Richmond st.
Pfc. Harold J. Theaechenor, 864 Wellington av.
Pfc. Paul J. Tudor, 1637 Howard st.
Pfc. William G. Tuleja, 4346 S. Whipple st.
T/4 Leonard J. Ukleja, 3330 N. Ridgeway av.
Pfc. Gordon D. Van Erden, 14822 Morgan st., Harvey.
T5 Eugene Vock, 552 W. 61st pl.
Pfc. Clarke F. Ward, 1836 W. 104th st.
Pfc. John S. Wasielewski, 3247 N. Hamlin av.
S/Sgt. Allen W. Weis, 1723 Nelson st.
Pfc. Jack J. Weiss, 1511 W. 47th st.
Pfc. Vincent R. Wiederkehr, 3028 N. Kenneth av.
Sgt. Warren S. Williams, 2230 Farragut av.
Pfc. Robert E. Witt, 3302 S. Justin st.
Pfc. William E. Wolfgram, 4013 S. Clinton av., Berwyn.
Pfc. Hugh W. Wood, 6522 La Fayette av.
Pfc. Frank J. Wrobel, 4324 S. Hermitage av.
Pfc. John F. Zaroslinski, 1057 N. Winchester av.

GENERAL BROOKE

Pfc. Edward J. Ahlquist, Jr., 8547 S. Wood st.
T/Sgt. Lawrence J. Albert, 3217 N. Keating av.
T/5 George F. Andersen, 3449 N. Osage av.
Pfc. Wilbur Bartlett Jr., 2506 N. Major av.
Pfc. Rudolph R. Bianchi, 1454 Berwyn av.
First Lt. Daniel A. Bixler, 4551 N. Lavergne av.
Pfc. Joseph B. Blabas, 10715 S. Mich. av.
Pfc. John Brasa, 309 Oak terr., Highwood.
Capt. John F. Brennan, 3456 N. Paulina st.
Pfc. Gordon R. Briggs, 5534 N. Artesian av.
Pfc. Lewis F. Brody, 3722 Eastwood av.
Pfc. Julius Bronstein, 2610 W. Potomac av.
Sgt. Stuart J. Bruce, 5151 W. North av.
Cpl. John C. Bulger, 1539 Birchwood av.
Pfc. Donald L. Bunton, 2332 N. Springfield av.
Pfc. Edmund R. Campbell, 827 W. 35th st.
T/5 William L. Carr, 1629 Grenville av.
Pfc. Edward W. Caughey, 6019 S. Peoria st.
Sgt. Frank B. Cerone, 733 N. Springfield av.
1st Sgt. Alexander D. Ciombor, 2525 W. 46th pl.
Sgt. Frank P. Coglianese, 7225 S. Fairfield av.
Pfc. Wendell P. Corcoran, 4522 Washington blvd.
Pfc. William Costello, 12853 Greenwood av., Blue Island.
Pfc. Robert C. Crist III., 6725 Jeffery av.
T/4 Michael J. Cullinan, 5434 S. Union av.
Pfc. Melvin P. Danielson, 3759 Armitage av.
Pfc. George E. Decker, 1606 S. Paulina st.
T4 Sam Delise, 3218 S. 61st ct., Cicero.
T/Sgt. Dominic J. Dephillips, 2853 S. Emerald av.
T/5 William J. Destefano Jr., 321 S. Sacramento blvd.
Sgt. George T. Doll, 430 W. 42d st.
S/Sgt. Paul F. Dorgay, 14753 Riverside dr., Harvey.
Pfc. Edward F. Dusik, 3225 W. 38th pl.
T/3 Robert D. Erickson, 4940 N. Mozart st.
Pfc. Anthony Evansky, 1227 N. Oliver st.
Pfc. John R. Flynn, 3711 W. Concord pl.
Pfc. Joseph A. Fostino, 5149 S. Union av.
T/Sgt. David L. Frazier, 4819 Lake Park av.
Pfc. Peter Fung, 6835 Kenwood av.
Pvt. Kenneth W. Gates, 2838 Addison st.
Cpl. Robert W. Gathman, Palatine.
T/5 Robert L. Gaylord, Woodstock.
Pfc. Albert C. Di Giacomo, 1133 S. Albany av.
Pfc. Edwin D. Godfrey, 7727 Patterson av.
Cpl. Elmer J. Goffin Jr., 8333 Dorchester av.
Pvt. Noel L. Goldblatt, 4950 Chicago Beach dr.
Sgt. Philip J. Grom, 901 Commonwealth av., Waukegan.
Pfc. Carmen J. Guilland, 819 W. Taylor st.
S/Sgt. Paul E. Hendrickson, 603 Helmholz av., Waukegan.
T/5 James M. Hennigan, 2057 W. 70 pl.
T/4 Benjamine Heslinga, 8147 S. Maryland av.
Pfc. John E. Hickey, 903 Rush st.
T/4 Frank C. Hilker, 8147 S. Maryland av.
T/Sgt. John T. Hogan, 9054 Dauphin av.
Sgt. Richard F. Hollar, 2910 N. Seeley av.
Cpl. Kenneth P. Holmes, 2620 Park Lane, Glenview.
Pvt. C. W. Hungerford, 1633 Granville av.
Cpl. Sam S. Infantino, 3643 N. Artesian st.
Capt. William L. Jackson, 5014 N. Wolcott st.
Pfc. Raymond Jakubowski, 4246 S. Richmond st.
T/5 Raymond J. Javor, 6602 S. Aberdeen st.
Pfc. Robert S. Jennings, 14429 Union av.
Pfc. Donald A. Johnson, 7807 Oglesby av.
S/Sgt. Clarence J. Jones, 102 Lathrop av., Forest Park.
T/5 Alvin Kasufkin, 1445 S. Springfield av.
Pfc. Raymond L. Kappel, 3756 W. 111th st.
S/Sgt. Bernard L. Kay, 3623 W. Polk st.
2d Lt. Timothy B. Keleher, 154 Marquette rd.
Sgt. Joseph M. Kenny, 1427 E. 46th pl.
Pfc. Frank J. Kline, 951 W. Erie st.
Pfc. Herbert S. Kipnis, 7746 S. Phillips st.
Pfc. John L. Koch, 2418 S. Oak Park av., Berwyn.
Pfc. Norbert A. Kokotek, 2013 Haddon av.
Pfc. George W. Korsak, 1649 W. 18th pl.
T5 Stanley Kosowski, 2370 Elston av.
Pfc. Charles J. Kruse, 2928 N. Rutherford av.
T/5 Michael Labarberg, 1481 N. Larrabee st.
Pfc. Alfred W. Lange, 7027 N. Ridge av.
Cpl. Cyril F. Lasser, 1630 S. St. Louis av.
Pfc. James P. Lendl, 15938 Carse av., Harvey.
Pfc. Anthony F. Lesnak, 1126 McCallister av., North Chicago.
Pfc. David Levin, 3811 W. 18th st.
S/Sgt. Jerome A. Levy, 815 W. Sheridan rd.
Pfc. Gustave Lick, 1937 Mohawk st.
T/Sgt. Lawrence J. Lindh, 3107 N. Honore st.
Sgt. Carl Linzer, 12023 Stewart av.
Pfc. Robert D. Lowery, 7121 S. Parnell av.
T/5 Robert A. Lowinski, 3119 N. Kimball av.
Pfc. Louis F. Lucas, 8678 Vincennes av.
Pvt. Edwin L. Lukaszewski, 2944 South Bonfield st.
T4 Herman H. Luschar, 7920 S. Colfax av.
Sgt. William C. Macey Jr., 106 Woodlawn av., Winnetka.
T/5 John C. Mann, 3306 S. Boll av.
Cpl. Paul W. Manning, 3815 Westend av.
Cpl. Edward A. Maokowski, 5038 W. 31st pl., Cicero.
Pfc. Vito J. Marchino, 15140 Turlington av., Harvey.
Pfc. Steve Martarano Jr., 2450 Van Buren st.
T/5 Charles W. Masemore, 533 Hammond av., Aurora.
Pfc. Paul J. Martin, 1481 N. Larabee st.
First Lt. Edward J. Mayer, 4206 Kimball av.
Sgt. Charles McCabe, 1501 N. Mason av.
Pfc. William S. McDonald, 5864 Magnolia av.
Pfc. Sheldon L. Messinger, 6835 Paxton av.
Pfc. Robert J. Meisinger, 821 Eastwood av.
Pfc. Omar A. Melamed, 3355 W. Congress st.
Pfc. Jack W. Mendelsohn, 2904 Cullom av.
Pfc. Robert S. Metzger, 5334 Kimbark av.
Sgt. Frank L. Migaldi, 4852 Sheridan rd.
Pfc. Thomas P. Mohan, 1456 W. Hutchinson st.
Pfc. Robert D. Mohler, 8143 Harvard av.
T/Sgt. Lloyd G. Montgomery, 2952 S. Parnell av.
Capt. Jack A. Morton, 1629 W. 101 st.
Pfc. Walter D. Mullally, 320 Country Club rd., Chicago Heights.
T/5 Raymond J. Myszka, 3322 N. Avers av.
Pfc. Thomas W. Neilson, 1341 Addison st.
Cpl. Luverne O. Nelson, 2830 Wenonah av., Berwyn.
Sgt. Robert F. Newcomb, 168 Walton st.
Pfc. Thomas W. Newton, 5541 Magnolia av.
Pfc. Wesley C. Norris, W. 15th pl. and Division, Chicago Heights.
Pfc. John B. Novak, 4719 Kedvale av.
Sgt. John P. Ogrady, 530 N. Ridgeway av.
Pfc. Theodore Pacut, 4718 Pulaski rd.
Pfc. Henry J. Para, 1472 W. Erie st.
Pvt. Woodruff J. Parker, 2921 Pinegrove av.
Pfc. Joseph P. Passanante, 2029 W. Harrison st.
T/4 Norman J. Patzem, 5519 W. 25th pl.
Pfc. George W. Pavlicek Jr., 5250 W. Ferdinand st.
Pfc. Robert J. Perdue, 4653 N. Hazel av.
Sgt. Richard A. Pevitts, 1616 W. 17th st.
Pfc. George Phorz, 3749 N. Monticello av.
Cpl. Royal V. Pinkston, 159 E. 157th st., Harvey.
S/Sgt. John F. Pradziad, 116 S. Justine st.
T/Sgt. Bernard W. Preston, 435 N. St. Louis av.
T/Sgt. Theodore R. Ranney, 5848 Pleasant av.
Pfc. Robert N. Rasmus, 1733 Gregory st.
Pvt. Edward J. Reitz, 5414 Fulton st.
Maj. Robert J. Rioux, 6246 Cuyler av.
Pfc. James P. Robeck, 15046 Page av., Harvey.
Pfc. Fred W. Rohr, 5713 N. Virginia av.
S/Sgt. Ernest T. Rollins, 917 Lebanon st., Aurora.
Pfc. Marvin S. Romeo, 4751 N. Spaulding av.
Pfc. Chester E. Ronczka, 12417 Harvard av.
T/4 Donald P. Rooney, 906 N. Leclaire av.
Pvt. Frank Rosa, 1956 Sheffield av.
S/Sgt. Robert A. Rubens, 6437 Kenwood av.
Pfc. Richard A. Rudicn, 1055 Granville av.
Pvt. Rex Ryan Jr., 318 N. Cicero ave.
Sgt. Edward S. Saraniec, 1007 N. Harding av.
Pfc. Warren W. Schader, 6308 W. Warwick av.
S/Sgt. Kenneth Schlaudraff Jr., 15307 Lincoln st., Harvey.
Pfc. Albert A. Scholz, 357 N. Union st., Aurora.
Pfc. Lawrence H. Schulte, 4427 Wrightwood av.
Pfc. Peter Sciortino, 3448 N. Oakley av.
Sgt. Joseph Silverman, 3527 Potomac av.
T/5 Robert A. Slawik, 1943 Henderson st.
T/5 Clovis W. Smith, 2159 S. Millard av.
2d Lt. John G. Snadberg, 1450 Granville av.
Pfc. Everett E. Snyder, 2356 S. Lawndale av.
Pfc. Harry A. Soull, 523 Geneva rd., Glen Ellyn.
Pfc. Frank S. Sparazynski, 1120 Elizabeth st., Joliet.
Pfc. Kenneth N. Sprouls, 41 Garfield st., Oak Park.
Pfc. Frank J. Stajer, 4335 S. Whipple st.
Pfc. Kenneth C. Stout, 2639 Southport av.
T/5 Bernard B. Tahl, 6724 Sheridan rd.
Pfc. Robert J. Tamey, 706 Briar pl.
T/Sgt. John S. Tokarewich, 936 N. Monticello av.
Pfc. Ernest G. Tilley, 8956 S. Carpenter st.
Pvt. Joe C. Tropea, 1452 N. Western av.
Pfc. Otis D. Twist, 336 Collins st., Joliet.
Pfc. Thaddeus C. Tyska, 1343 Rockwell st.
Pfc. George F. Vitek Jr., 2326 S. Homan av.
T/4 Rollin A. Walker, 906 N. Hickory st., Joliet.
Pfc. Thomas G. Walley, 659 W. 64th st.
Cpl. John A. Ward, West Chicago.
Pfc. Robert B. Waxman, 4811 N. Harding av.
Pfc. John Wierema, 2238 W. 13th st.
1st Lt. Harold E. Willecke, 3136 W. Monroe st.
Capt. Lumon E. Willmeng, 5014 N. Wolcott st.
Pfc. Charles A. Winters, 8820 S. Lowe av.
Pfc. Ted W. Witkowski, 5303 S. Honore st.
Sgt. Gilbert C. Wittmann, 2047 N. Cicero av.
Pfc. Arthur R. Woltman, 1026 Florence av., Evanston.
Pfc. Raymond W. Woodall, 1741 Kimball av.
S/Sgt. Fred Wortner, 3035 W. 59th st.
Pfc. Bernard F. Wozniak, 4422 S. Francisco av.
Pvt. John J. Zahora, 5127 S. Maplewood av.
Pfc. James Zaloudek, 2863 W. 21st st.
Pfc. Charles I. Zambuto, 3031 S. Parnell av.
Pfc. Herman W. Zerbian, 6136 S. Knox av.
T/4 Paul F. Ziegler, 4327 W. Hirsch st.
Pfc. Robert K. Zulmana, 5544 Cullom av.

MARINE FOX

Pvt. Leonard V. Anderson, 5659 Newark av.
Sgt. Howard A. Andler, 2962 N. Wisner av.
Pfc. William G. Atkinson, 5232 Parker av.
T/5 Joseph M. Behrle, 431 Clinton av., Oak Park.
Pfc. Philip M. Black, 1811 W. 55th st.
S/Sgt. Joseph P. Byrne, 934 N. Leclaire av.
T/4 Leon Cambron, DesPlaines.
S/Sgt. Donald E. Cartwright, 679 Lenox av., Waukegan.
Pfc. David D. Checkman, 1509 South Central Park av.
T/5 Albert H. Chevas, 5327 S. Dorchester av.
First Lt. Eldon W. Christmann, 2929 N. Luna av.
Pfc. Walter A. Chrustek, 2449 S. California av.
S/Sgt. George F. Compton, 7144 Dodson av.
T/4 William M. Coorias, 4744 N. Talman av.
Corp. James L. Curry, 8200 Chappel av.
Pfc. Louis E. Czop, 5039 Addison st.
T5 Joseph G. Demma, 1834 W. Birchwood av.
T/5 Philip S. Dimenza, 2837 S. Princeton av.
Sgt. Alphonse Dipompeo, 703 N. Christiana av.
S/Sgt. Joseph C. Downing, 2230 N. Dayton st.
T/3 Fred K. Duer, 1657 W. 104th pl.
1st Lt. David I. Eggenberger, 1100 N. La Salle st.
Pfc. Leo L. Erpelding, 366 Park av., Glencoe.
Cpl. John M. Fitzgerald, 2951 Archer av.
T5 Robert L. Gamster, 1502 E. 68th st.
Sgt. Anton C. Gass, 2412 S. Lombard st., Berwyn.
S/Sgt. Robert E. Gleason, 2808 Emerald av.
Pfc. Morton M. Glickman, 5551 Ingleside av.
Pfc. Joseph Gorsc, 3824 W. 64th st.
Pvt. Samuel A. Gray, 7334 Langley av.
Pfc. Andrew Greenwald, 1612 S. Millard av.
T/4 Enno Hinrichs, 5712 Patterson av.
Pfc. Frank P. Hopkins Jr., 4513 N. Albany av.
Maj. John J. Jedlowski, Fort Sheridan.
Pfc. George J. Jockens, 1035 Grove st., Downers Grove.
T/5 James W. Johnston, 2937 South Wallace st.
T/5 Seymour S. Kalk, 1321 W. 79th st.
Cpl. George C. Kapolas, 1854 S. Ridgeway av.
T4 John S. Karb, 3324 N. Springfield av.
Pfc. Melvin F. Klipp, 3144 Lexington st.
T5 John M. Klix, 3645 S. Union av.
Corp. Henry C. Klopp, 2001 Canal st., Blue Island.
Pvt. Robert W. Kamber, 520 N. Dearborn st.
Pfc. Stanley W. Komer, 13138 Houston av.
Sgt. Henry Kovach, 6315 Ingleside av.
Pfc. Robert W. Krueger, 5202 W. Winona av.
T/Sgt. William H. Lawshe Jr., 6854 Harper av.
Corp. Miles Linhart, 5430 W. 26th st., Cicero.
Pfc. Stanley J. Lukamszczyk, 4434 S. Francisco av.
T4 James R. Mallen, 1423 W. 90th st.
T/4 John P. Maloney, 5218 S. Union av.
Sgt. Matthew J. Maschek, 4930 N. Meade av.
Corp. Frank L. Massman, 560 N. Laramie av.
Pfc. Stephen S. Matuzak, 4545 S. Wolcott av.
Pvt. Rubin B. McDaniels, 6231 Greenwood av.
S/Sgt. Joseph A. Mitchell, 2136 Fremont st.
Corp. George C. Mueller, 5511 Schubert st.
T/4 Norman Nathan, 5525 N. Spaulding av.
Pvt. Edwin H. Neimeyer, Arlington Heights.
T3 Rodney A. Nelson, 2910 Lincoln av.
S/Sgt. Rembrandt H. Noble, 120 N. Washington st., Hinsdale.
T/4 Ronald L. Nolte, Downers Grove.
Pfc. Nunzio F. Papaleo, 1103 South Ashland blvd.
T5 Rudolph C. Pavlacka, 10624 Lafayette av.
First Lt. Eugene T. Penrod, 11021 S. Harding av.
S/Sgt. Michael Petramale, 3663 W. Greenshaw st.
T4 Robert J. Phillips, 835 Lawrence av.
Pfc. John J. Quinn, 7711 Yates av.
Pvt. Albert G. Redman, 11746 S. State st.
Pfc. John E. Richey, 10051 Indianapolis av.
T/5 Felix P. Rikus, 3243 S. Union av.
Pfc. John A. Rissler, 7146 S. Lowe av.
Capt. Henry Rojnacki, 6347 S. Campbell av.
Corp. Clarence A. Schalk, 5338 S. Ashland av.
Corp. James H. Schalk, 4259 N. Kedzie av.
T4 A. J. Schwab, 1340 S. Homan av.
Pfc. Lewis Schwartz, 3152 W. 16th st.
Pfc. William J. Severin, 4937 Pensacola av.
Pfc. James L. Sheldon, 4644 Ellis av.
Corp. Robert L. Sherman, 5712 Drexel av.
T4 William P. Simonini, 819 N. Humphrey st., Oak Park
Pfc. J. L. Singer, 1534 Estes av.
Pfc. Jack F. Singleton, 1511 Albion st.
Pvt. Thaddeus R. Slipiec, 5529 Pensacola av.
Sgt. Thomas J. Smith, 149 N. Lavergne av.
T/5 Joseph P. Steffens, 3416 W. Monroe st.
T4 Joseph P. Sullivan, 8215 S. Elizabeth st.
T4 Michael W. Swistowicz, 4325 S. California av.
Cpl. Walter J. Szawica, 5322 S. Honore st.
Pfc. John C. Tomaszewski, 5256 S. Hermitage av.
Pfc. Robert Tromp, 230 Prospect av., Lake Bluff.
1st Lt. Edmund M. Tryba, 1112 W. Huron st.
Pfc. John D. Underwood, 5365 Lynch av.
Pfc. James L. Williams, 1319 Lincoln st., Evanston.
T4 Theodore F. Wittl, 9911 S. Wood st.
Pfc. Albert E. Woeltjen, 1729 Gregory st.
S/Sgt. Walter J. Wojak, 4332 S. Richmond st.
Pvt. Arthur J. Wolfe, 2455 W. Cortland st.
CWO. Robert J. Wolgast, 701 N. Michigan av.
Pfc. Eugene Zebovitz, 1340 S. Kominsky st.
Pfc. Lee Zielinski, 1039 N. Lawndale av.
Cpl. John M. Zuro, 6556 S. Wolcott av.

Rotarians to Hear Talk on Electronic Discoveries

Dr. Luther Gable, radium physicist and radio and electronics engineer, will discuss new revelations in the field of electronics when he addresses the Rotary Club of Chicago tomorrow noon in the Grand ballroom of the Hotel Sherman.

WANT AD INDEX

To Place a Want Ad
Telephone SUPerior 0100
Ask for a Want Ad-Viser

	Page	Col.
Air Conditioning	29	9
Apartments—See To Rent	24	7
Automobiles—		
Automobiles for Sale	26	1
Auto Repairing, Equipment	26	4
Auto and House Trailers	26	4
Autos to Rent	26	3
Loans	26	4
Trucks, Trailers, Tractors	26	4
Wanted	26	2
Barter and Exchange	26	8
Board and Lodging [See To Rent—Room and Board]	24	7
Boats, Yachts, Etc	26	8
Building Materials	25	9
Heating, Plumbing Equipment	25	9
Business Opportunities	26	7
Business Service	26	8
Manufacturing	26	8
Wanted	26	8
Business Personals	29	9
Business Directory	24	6
Cameras, Optical Goods	26	8
Cemeteries	14	5
Clothing, Furs, Etc	26	8
Collections	29	8
Dancing Schools	29	8
Death Notices	14	2
Dogs, Pets, and Equipment	26	6
Dress., Millinery Schools	29	8
Employment Agencies—Men	27	7
Employment Service—Men	27	7
Employment Agencies—Women	27	1
Employment Service—Women	27	9
Financial	26	6
Help Wanted—Men	28	1
Help Wanted—Women	28	9
Horses, Harness, and Wagons	26	8
Hotels, and Apartment Hotels	24	6
Home Furnishings; Furniture	24	1
Home Furnishings Wanted	24	4
Household Appliances	24	4
Instruction	24	9
Jewelry, Diamonds, Old Gold	29	8
Legal Notices	29	9
Loans—Personal & Business	26	5
Lost and Found	24	5
Machinery and Equipment	26	8
Wanted	26	8
Miscellaneous for Sale	29	8
Wanted	29	8
Monuments, Mausoleums	14	5
Mortgages—[See Real Estate Loans]	25	8
Motorcycles and Bicycles	26	4
Moving and Storage—[See Business Directory]	24	6
Musical and Dramatic	26	6
Musical Instruments	24	5
Office Furniture and Devices	25	9
Painting and Decorating—[See Business Directory]	24	6
Personal	24	6
Pianos [See Musical Instruments]	24	5
Poultry, Chicks, and Equip	25	7
Printing Mach'y Supplies	29	8
Radios, Supplies, Service	24	3
Real Estate—		
Apartment Buildings	25	1
Business Property	25	2
Houses	25	2
General	25	1
Farm Lands	25	7
For Exchange	25	8
Industrial Properties	25	8
Loans, Mortgages	25	8
Miscellaneous	25	8
Resort Properties	25	6
Suburban	25	3
Vacant	25	5
Wanted	25	7
Sewing Machines [See Household Appliances]	24	4
Situation Wanted	29	9
Sporting Goods	24	4
Store and Bar Fixtures	26	8
To Rent—		
Apartments	24	7
Apartments, Rooms to Share	24	6
Furnished Apartments	24	8
Housekeeping Rooms	24	7
Houses [City and Suburban]	24	7
Industrial Properties [See Real Estate]	25	8
Resort Properties	24	7
Rooms—Room and Board	24	6
Stores, Offices, Shops	24	9
Travel	24	6
Trade Schools—Men	26	9
Trade Schools—Women	26	9
Typewriters and Supplies [See Office Furniture & Devices]	25	9
Undertakers	14	5
Wanted—To Rent		
Apartments	24	9
Houses	24	9
Industrial Properties [See Real Estate]	25	8
Rooms	24	9
Stores Offices, Shops	24	9

HOME FURNISHINGS & FURNITURE

WANTED—Responsible person to Pay Balance due. Save $180. Beau furniture for 3 rooms; Parlor Set, Bedroom, Dinette; Broadloom Rugs; Table-Top Gas Range, Lamps Pictures, etc. Will separate. Terms. JOHN MARSHALL CO. 1379 Milwaukee-av. Thur., Sat. eves

DRESSING table, mirror top, mirror, slipper satin skirt for table, chair, 9x12 and smaller rugs, occ. table, drapes, bedspreads, lawn mower, garden tools. 1418 Thorndale.

FRAC. new baby grand piano—Mah. fin.; 3 pc. liv. rm. set, 2 living rm. rugs, refrig., stove, dinette set. 298 W. 16th-st., Chicago Heights, Ill.

COMB RADIO [slightly used]—Also 3 rooms of unclaimed furn., $149 50 MIDWAY FURNITURE MART 6060 COTTAGE GROVE MID 2303

BIG SELECTION—LOWEST PRICES. PRE-WAR MERCHANDISE. "O. K." Furniture Co., 7907 S. Halsted

PHILCO rad., elec. mangle, vac. cleaner, kit. table, liv. rm. chrs. and table, chest of drawers. Inquire Hyd. 2481.

BARG.—2—9x12 Bigelow rugs, 9 pc. wal. dng. suite, bed, innspring. matt., coil springs. Schwartz, 3845 Van Buren.

SINGLE bed, spring, matt.—Dresser, chifforobe, 6 and 2 yr. cribs, Zenith radio, ultra violet lamp. Sun. 2773.

USED RUGS—All sizes $3 to $25 Lion, 5947 W. Chicago. Op. Thur.-Sat. eves

6 YR. bed, matching chest—4 yr. bed, upholstered high chair. Ste 7245

DINING and living room set, draperies, misc. pieces. Sou. 5687.

MOVING—Modern 3 pc. bedrm suite; secy; odd chairs; lamps. Ave. 4431

6 RMS. furnishing for sale—Also apt. avail. if desired. Fairfax 8421.

2 Piece living room set—Call Mulberry 6121, 5419 W. Sunnyside-av.

MODERN living room furniture—Graceland 2547, before 10 and after 6.

STUDIO couch, colonial style; opens into full or twin beds. Dorchester 7256.

TWIN beds comp.—Lge. dresser, pillows, feather quilts. Irving 3204.

HOME FURNISHINGS & FURNITURE

Open Today, Mon., 9 to 9 P. M.
NOW OPEN TO THE PUBLIC
CHICAGO'S LARGEST
CENTRAL Warehouse Outlet
SIX TREMENDOUS FLOORS OF FINE FURNITURE, INC. MANUFACTURER'S CLOSEOUTS AND FURNITURE MART SAMPLES AT SENSATIONALLY LOW PRICES.

A Few of Our Many Values:

End Tables, walnut finish	$1.50
Bed Springs	6.00
Mattress, full or twin size	8.00
Occasional Chair or Rocker	9.95
Folding Bed, comp. with mattress	16.00
Chest of Drawers, maple or wal.	19.00
Bunk Bed	24.00
Hollywood Bed	24.00
Dinette Set, complete	26.00
De Luxe Studio Lounge	29.00
Two box sprg. & mat., 59.50 val.	39.95
3 pc. Bedroom Suite	59.00
2 pc. Living Room Suite	59.00
19 pc. Living Rm. Outfit, comp.	77.00
11 pc. Bedroom Outfit, comp.	77.00

6 FLOORS OF VALUES AT TREMENDOUS SAVINGS.
1245 S. STATE-ST.
Central Warehouse Outlet
CASH OR TERMS.
Open Tues., Wed., Fri. to 5 p. m.
Open Mon., Thurs., Sat. to 9; Sun. to 5

USED RUG MART
COME IN AND SEE CHICAGO'S LARGEST STOCK OF NEW, USED, AND SAMPLE RUGS. 2,500 YDS. PRE-WAR STAIR CARPET, ALL WOOL 9X12 RUGS AND BROADLOOM CARPETS, 9 FT. AND 12 FT. WIDE, PLAIN AND FIGURED PATTERNS. 3 STORES TO SERVE YOU
CASH OR TERMS.
AMERICAN PNEUMATIC CARPET CO
NORTH SIDE. SOUTH SIDE
3306 W. North. 7439 Cottage Grove
MAIN PLANT.
3920 W ARMITAGE.
Open Thurs., and Sat. Evenings Until 9.

Innerspring Mattresses
Just received our allotment of mattresses, all sizes, plenty to choose from. Also a new supply of Kroehler parlor furniture, Simmons studio couches, and a few good used oriental and Chinese rugs; sizes 9x12 and larger.
MORRIS FURN. CO., INC.
N. W. COR. 47TH & COTTAGE GR.
SALE AT ABOVE STORE ONLY.

DRASTIC REDUCTIONS.
Two large floors sample furn. Pre-war spring parlor sets, $39 up; bedrm. $59 up; dinettes, $19.95; studio couches, $29.50; beds, spring, matt., $9.95; chests, dressers, innerspring matt.; rugs, 9x12 to 12x15, $17.95 up; stoves, balance due on 3 rm. new furniture, $189.
3071 LINCOLN GRA. 8231
FURNITURE MART OUTLET
Open Thurs. and Sat. till 10 p. m.

3 ROOMS—$125
All brand new; pay $2 wkly.; 3 pce matching bedrm suite; 10 pce. spring constructed living rm. ensemble; dinette set, rugs, pictures, tables, lamps, etc.; take 12 months to pay. Open to 6 p. m.; Thursday and Sat. to 9 p. m.
PEOPLE'S OUTFITTING CO.
7185 W. GRAND-AV.

IMPORTANT NOTICE—Will sell to responsible party complete 3 rms of modern, beau furn. ONE MO. OLD Bed room, living room, dinette, tables, rugs, mirrors, lamps, pictures, etc. Originally worth $480 NOW $147, terms. Open Tuesday Thursday and Saturday eves
MEYER'S WAREHOUSE.
455 W 63D-ST.

4 ROOM OUTFIT, $149
Parlor, bedroom, din. set, rugs, lamps, tables, mirrors, dishes, etc.; terms.
3015 LINCOLN-AV.
INTERSTATE FURNITURE CO.
Open Thurs., Sat. eves. till 9:30.

3 ROOMS—$139.50
Innerspring Mattresses; Studio Couches, $29.00; 9x12 Rugs, $22 50; Dinette Sets, $24 50; Bedrm Set, $59. Terms. Lake View Furniture & Bedding Co.
3056 LINCOLN-AV.

BY order Probate Court—Will sell at public sale furniture, baby grand piano and personal effects; est. Melaine de Coppons, dec'd; located 12 E. Division st., 3d floor, rear; Wednesday, June 20 between 7 and 9 p. m.
John T. Dempsey, public administrator

3 ROOMS COMPLETE
$169. SEE OUR UNCLAIMED STORAGE AND SAMPLE BARGAINS—ALLOWANCE ON OLD FURNITURE.
CITIZEN'S 6231 COTTAGE GROVE

FINE modern walnut dresser, chest, bed, innerspring mattress and box springs. All pieces like new; $199. SCHWARTZ BROS., 7012 Stony Island.

8 RMS. furn. of 4 kitch. includes 4 stoves and 4 elec. refrigs. Only $750. Also misc lot furn., bed, dressers, and dining rm sets. $250. Mr. Walter, Man 1901.

10 VAN LOADS OF FINE USED FURN Compl. outfits 1-5 rms.; cheap; terms Tues., Thurs., Sat. till 9. 2557 N. Clark

6 RMS unusual Swedish modern furn. Good cond.; drapes, etc. Will sublet apt. if desired. Mid. 0134.

REPOS.—3 rms., lk new, $99. tms. Tues., Thurs., and Sat till 10 p. m. Advance Furniture Warehouse, 4342 Broadway

NEW WILTON WOOL CARPETING, $4.75 per yard. Color selection. LUCAS, 5400 W. CHICAGO-AV.

12 RMS. furn.—Liv. rm., dinette, bedrms., baby furn., rugs, kit. set. 6059 Wentworth; hrs. 9 to 5; Nor. 2355.

5 RMS. FURN.—Refrig., liv. rm. set. 3121 W. 26th. See. 0298 Sun., eves.

4 RMS. furn.—$195; or will separate; perf cond. Public, 3051 Lincoln-av

PAY BAL. DUE—3 rms. furniture; $150 S. S. Household Furn., 746 E. 71st

BEDRM. SUITE—18th cent. mah.; per sofa. 7014 Crandon. Dor. 6479, 3d

VENETIAN MIRROR—56x38. LONGBEACH 0700, Apt. 211.

PERIOD furn china, porcelain, silver Williams-Barker-Severn 229 S. Wabash

SINGLE bed, Simmons Deep Sleep; perf cond.; priv. party. Bit. 1698.

ALL kinds used furniture, stvs., rugs, etc. Wk days. M. D Furn., 6730 42 Cot Gr

2 PIECE modern sectional—$75. Lucas, 5400 W. Chicago-av. Columbus 9000.

HOME FURNISHINGS & FURNITURE

OPEN TODAY, MON., TILL 9 P. M.
DIRECT TO THE PUBLIC
TREMENDOUS FURNITURE CLEARANCE SALE AT Terminal Warehouse Furniture Outlet
Samples, odds and ends, from Rockford, Grand Rapids, Karpen, Kroehler, Stewardstown, Mohawk, Gulistan, and other famous makes.

Rollaway cots, compl. with matt.	$10
Hollywood beds, large asst.	from $18
Dinette sets, never before	$19
Studio couches, spring const.	from $24
Sofas, all styles, beau. fabrics	$48
Bedrooms, 3-4-7 pc. sets	from $44
Coil springs and matts., all sizes	$6
NEW DE LUXE 3 RM. OUTFIT	$139

Coal, gas, and combination stoves, fireplaces, desks, lamps, end and cocktail tables, Jr. floor and table lamps. No finance company to deal with, 12 months to pay. Dea. 7775-7776.
775 W. JACKSON-BLVD.
Open Mon., Tu., Thu., Sat. to 9. Sun. 5

YOUR CHANCE TO SAVE MONEY BUY NOW AND SAVE
E-Z CONVENIENT CREDIT TERMS.

Repossessed parlor sets	As low as $25
Sample parlor sets	As low as $45
3 piece bedroom sets	As low as $39
Kitchen sets all kinds	As low as $18
Studio couches	As low as $25
Rugs, all sizes	As low as $15
Sample dining room sets	As low as $39
3 ROOM OUTFIT, slightly used	$169
3 ROOM OUTFIT, sample groups	$229

NELSON BROS. OUTLETS
North: 4840 Broadway
South: 6910 Cottage Grove
Op. Tu., Thurs., Sat. to 10 p. m. Sun. 5.

SPECIAL NOTICE
WE ARE LOOKING FOR A DEPENDABLE party to take over the balance due on 3 rooms of beautiful repossessed furniture, practically NEW; all for $152. This includes 3 pc. bedrm. set, 2 pc. parlor set, 5 pc. dinette set, table lamps, and even dishes. Will separate or we will sell entire outfit for as low as $2 weekly. See Mr. Mills, credit mgr. Open Thurs., Sat. to 9 p. m., daily to 6 p. m. Open Sundays. WAREHOUSE OUTLET, 1232 S. Halsted-st.

WANTED—RELIABLE PARTY TO TAKE OVER for BALANCE DUE Beautiful 3 Rooms of Furniture; Like New Parlor Set, Bedrm Set, Dining Set, Rugs, Lamps, Tables, Pictures, Mirrors, Dishes, Glassware, etc., all for $148; Cash or Terms. $2 weekly; free delivery. NO FINANCE CO. TO DEAL WITH. IRVING FURNITURE OUTLET.
7839 S. HALSTED
Op Tues., Thurs., Sat to 9. Sun. to 5

IF YOU CAN PAY CASH and need good furniture and rugs COME TO 2D FLOOR. 434 S WABASH-AV
OUR 30,000 CUSTOMERS INCLUDE AMERICA'S LARGEST BUYERS. WE SHOW OVER 1,000 PIECES AND SETS FOR EVERY ROOM IN THE HOUSE.
ROCHELLE'S, INC.
OPEN MONDAY NIGHT!

CAN YOU TOP THIS?
TO BE SOLD AT ONCE.
3 compl. rms. mod furn., 3 pc. bedrm. set, liv. rm., dinette, lamp, pictures, etc. ALL FOR BALANCE DUE OF $149. TERMS FREE DELIVERY. OPEN EVENINGS, SUNDAYS UNTIL 5 P. M. MEYER'S FURNITURE HOUSE.
4100 W ROOSEVELT-RD.

WE HAVE THE RUGS
LARGEST RUG WHSE.—Lowest Prices ATTENTION Rooming Houses—Hotels.
27 CHINESE, 9x12 ....$85-$289
365 USED 6x9, 8x10, 9x12 ..$5-$85
485 PRE-WAR 4x6 to 12x15 ..$9-$99
39 New 9x12, $15-$95; 175 orientals
CHECKER Cleaners Whse., 1301 W. 63d

3 ROOMS, $149
ALL NEW. $2.50 PER WEEK. Parlor, bedroom, dinette includes rugs, mattresses, springs, tables, dishes, etc.
PUBLIC FURNITURE CO.
3051 LINCOLN-AV.

PRE-WAR CARPETS—LINOLEUMS. 9x12 seamless rugs.....$18.95 to $259 Broadloom carpets .....$4.95 to $15.95 Hall and stair carpets.....98c to $7.95 Gen. orient-Chinese [used] rugs $79 up. Linoleums, asphalt tile, Congoleums. BALABAN, 1547 Roosevelt. Can. 1553

REMER STORAGE SALE—EASY TERMS PARL. BEDR. DIN. FURN. $39 up; 9x12 RUG, $15; WILTON RUG, $59; WOOL WIL. BRDLMS. $4 50 SQ. YD 5822 N Western. Daily, 6; 2 eves., 9

PRE-WAR all wool rugs—9x12 Chinese, 9x12 French Wilton, Royal Wilton, American Oriental, 9x14 6 blue Broadloom. Ill. Carpet, 6355 Cottage Grove

1942 PROSPERITY table top; gas range; 2 pc. parlor set and odd chair, slip covrs; rea. Palmi, 2523 W. Adams, 2d.

FROM estate—Beau. twin bedrm. set; din. r. set; liv. rm.; orientals, etc. Michel Kay Art Gallery, 5550 Broadway

DOUBLE bed, sprg., and mattress—Universal gas stove, high oven; bk. case; dining rm. table and 6 chrs. Bev. 1757

USED RUGS—9x12, 8x10 ... $3-$15 4922 Chicago-av. Open Thur., Sat. eves.

BEDROOM set and 4 piece wicker porch furniture. Atlantic 3077.

LIVING room and kitchen furniture misc. Yards 2449.

COMPLETE home furnishings—Like new; very reasonable. 1630 S. 57th, Cicero

RADIOS, SUPPLIES, AND SERVICE

SPEAKOPHONE voice recorder and P. A. system in portable case—Orig. cost $490; sac. for $275: A-1 cond. Play land Arcade, 520 S. State-st. See Mr. Mitchell

WANT radio-phono combination from private party. Hemlock 2054.

ELEC. portable and table model phonograph for sale. 917 W. 63d-st.

BATTERIES for all portable radios—We install them. 917 W. 63d-st.

—HOME FURNISHINGS WANTED—

WE PAY CASH VICTORY 0723 NO AMOUNT TOO LARGE OR SMALL 1 PIECE OR COMPLETE APT. PIANOS, RUGS, BEDRM. SETS, PARL., DIN. RM. AND KIT. SETS. SEW. MCHS., STOVES, REFRGS. WE ARE AS NEAR AS YOUR PHONE. L. & S. FURNITURE, 2444 WENTW'TH

WE PAY CASH VICTORY 0723 NO AMOUNT TOO LARGE OR SMALL ONE PIECE OR COMPLETE APT. PIANOS, RUGS, BEDRM. SETS. PARL., DIN. RM., AND KIT. SETS. SEW. MCH., STOVES, REFRIGS. WE ARE AS NEAR AS YOUR PHONE. L. & S. FURNITURE, 2444 WENTW'TH.

CASH! BRIARGATE 2200 Furniture, Refrigerators, Stoves, Pianos, Bric-a-Brac, Assured Genteel, Courteous Treatment

ORIENTAL RUGS BOUGHT MANDEL BROTHERS WILL PAY HIGH PRICES for used Chinese and Oriental Rugs in good condition. All sizes. Call STATE 1500, Local 536.

KEDZIE 8127—ANY TIME Will pay cash prices for furniture, rugs, electric appls., sewing machines, etc.

CALL LAKEVIEW 1683 WE NEED AT ONCE, 2-3-4 RMS. MOD. FURN. WILL PAY SPOT CASH.

WE NEED FURNITURE RUGS, STOVES, ODD PIECES, HIGHEST CASH PRICES PAID. HAY. 6198.

PARTY pays immediate high cash price for fine period furn., oriental rugs, silver, orig. paintings, linens, china, antiques, pianos. Longbeach 7459.

WANTED—Old beer steins, figures, old china, old guns. Other old items. Highest prices paid. Mansfield 8101.

JUST STARTING BUSINESS—Will buy whole flats, odd pieces of furniture, rugs, stoves, etc. Call ATLANTIC 2636

SUNNYSIDE 6000 — DELAWARE 1622. Immed cash for furn., piano, linen, oriental-dom. rugs, sew mach., stvs., etc.

STARTING BUSINESS—Need fur., rugs, toys, stoves, sew. mach., tools; entire flats or odd pieces. MOHAWK 0263.

BEFORE you sell your furn., rugs, etc. Best prices. KED. 3008 or Cra. 1958

WANT FURNITURE, RUGS, APPLIANCES FOR HOME. NORMAL 4694.

PARTY needs period furn., sil., gr. piano, art obj., orien., bric-a-brac. Lon. 7258

CALL Midway 0210 and get an honest deal for your furniture, rugs, bric-a-brac.

HOLLYWOOD twin beds — Innersprg. matt.; 15 ft. runner; even'g, Buc. 0744.

NEVADA 8787—We pay your price; need furn., rugs at once. Aft. 6. Nev. 0011

DOR 0920—A square deal on furn., rugs, sewing machines, odd pieces.

I PAY MORE FOR YOUR FURNITURE A-1 Furn., Irv. 4666.

HIGHEST CASH FOR YOUR furn., rugs, and appliances. Dor. 5015.

—HOUSEHOLD APPLIANCES—

CABINET SINK ....$75 ALL METAL CABINETS. PRE-WAR PORCELAIN SINK. 5400 W CHICAGO-AV. COL. 9000.

ELEC. hot water heaters—65 gals.; compl. automatic; immed. delivery; nothing down, 2 yrs. to pay. HERITAGE COAL & STOKER CO., 63D and Michigan. Normal 1000

ELEC. WATER HEATERS—65 GALS. HEAT ENGINEERING CO. PHONE WESTERN SPRINGS 8644.

ELEC. irons, sewing machs., 9x12 rugs, carpets, furniture. 4000 Cottage Grove.

GAS Ranges, Table Top Models; New Pre-War; immediate delivery cash or terms. $2 weekly; Irving's, 7839 S. Halsted. Open Tues., Thur., Sat. to 9; Sun. to 5

GAS RANGES—MAGIC CHEF, ROPER, TAPPAN, ETC. ON DISPLAY. 4002 IRVING PARK. PAL. 2545.

GAS ranges—Roper, Magic Chef, Tappan, etc.; immed. deliv.; pre-war quality. 3334 N. CENTRAL-AV. Mul. 0600.

GAS RANGE—ROPER.................$69.50 COL 9000 5400 W. CHICAGO-AV

HEATROLA—Coal heater; good condition; $65. Address G 494, Tribune

A-1 Pre-War Range, $30 Saved. Pay Balance Due. Table-Top. JOHN MARSHALL, 1379 Milwaukee-av.

RANGE [gas]—All white porcelain, latest model t. t. with heat control; never used. 4560 N. Broadway. Lon. 4710.

REFRIGERATOR and stove for sale—Call Wellington 3096.

REFRIGERATOR For Sale—Good condition. Reasonable. 126 S. Paulina-st.

REFRIGERATORS—All makes and sizes. 2228 W. Madison. See 8-4:30.

REFRIGERATOR—Beau. 7 cu. ft. General Electric. Best offer. Arm. 3424.

SEWING MACHINES oiled, adjusted, 98c. Any make, parts extra. NETCHER'S BOSTON STORE, STATE 3000, Extension 239.

SEWING machine—Cab. style; exc. cond.; $75. Bishop 1742.

STOVES—2 small and 2 medium coal stoves, used 1 season. 415 N. Aberdeen. Monroe 0490.

STOVE—Combination coal and gas; excellent cond. 3154 S. Wallace-st., 1st.

STOVE—T. t. gas, porcelain ice box, Junger's oil stove. 1502 W. 51st.

WASHERS—Maytag, Thor, and others; guaranteed. Spaulding 1704.

—Wanted—

SEWING MACHINES WANTED. Why not sell us your old Singer? We pay cash. Singer Sewing Machine Co., 122 S. State-st. Randolph 3681.

REFRIGERATORS and washing machines. Any condition. Humboldt 5459.

WANTED - SEWING MACHINE; ANY MAKE. ANY TIME. KEDZIE 8177.

REFRIGERATOR, electric. Have small baby. Capitol 2334.

REFRIGERATOR AND WASHER WANTED. JIM. WELLINGTON 2622.

WASHING machine wanted—Good condition. Mul. 7735.

SPORTING GOODS

FISHING RODS—Bamboo, handmade; fly and casting; priv. party. Fai. 9105.

WANT—Pool, billiard tables. Best prices. Mr. Charles, Monroe 9311, 9-5 daily.

MUSICAL INSTRUMENTS

Pianos and Organs

GOOD used piano—$35 on 30 days' free trial, with minimum payment terms of $1.50 wk.; the smallest standard sized piano keyboard; full 88 note; free delivery. Fireproof Private Piano Warehouse No. 39, S. Ashland-av. at 39th-street. Open until 9 p. m.

USED GRAND AND UPRIGHT PIANOS. Used grand pianos..........$495 up Used upright pianos..........$135 up NOW ON SALE. Kimball Factory, 2611 S. California. Open daily, 9:30 a. m. to 5 p. m.

STUDIO TYPE SMALL UPRIGHT. Ideal for beginner; fine make; beautiful mahogany; specially priced at $125, due to lack of floor space. Other fine uprights from $55. GULBRANSEN Factory, 820 N. Kedzie.

USED SPINET. Also a limited number of New Pianos now available for immediate delivery. BALDWIN PIANO CO., 323 S. Wabash.

FINE Baldwin grand, beau. tone, at big sacrifice North Shore Piano Mart, 6232 Broadway. Open Tues., Thurs. eves.

BEAU. grand pianos—Like new; also uprights, at reasonable prices. Midwest Piano Co., 7706 S. Halsted.

5 FT. baby grand piano; exc. cond.; beautiful tone; priv. party. A. Cunningham, 833 Hamlin, Evanston.

HAMMOND ORGAN—PERFECT COND. CALL FAIRFAX 5632.

SACR Baldwin apt. grand—Like new; also new spinet, $345. 6242 W. Grand.

NEW Spinet Pianos, $334. Also Steinway Grands. Victor Warehse., 4809 Lake.

KIMBALL mahogany grand—5 ft. 8; gd. cond. Price $500. Stewart 4838.

SEVERAL EXCEL. SPINET BARGAINS. MOIST PIANO CO., 5509 Broadway.

Miscellaneous

BANJOES—Tenor, Mandolin, Ukulele. GUITARS—Modern makes. $15-$18-$25 VIOLINS—All types and sizes...$18 up DRUM set with accessories..........$75 Metal Music stands; Tambourines. Bows, Strings, Cases for all instrumts. Complete Music Service, 914 Maxwell.

DRUMS. Ludwig; like new; complete set; white pearl. Berwyn 854.

PEDLER Grenadilla wood pre-war clarinet; Boehm system, B-flat, 17 keys, 7 rings. Saginaw 3936.

1 HAWAIIAN guitar—Electric; with amplifier; and 1 Hawaiian guitar. Call Ken 0366, between 9 and 7.

CONN Bb tenor saxophone; de luxe model; good condition. Call Sun. 9111.

120 B ITALO-Amer. Accordion; must sell; best offer; priv. 3310 W. Polk, 2d.

120 BASS accordion—2 switch; good cond.; $135 cash. 754 N. Damen, 1st.

LUDWIG drums—Comp. outfit; call 6 to 7 p. m. Cedarcrest 9742.

SPAN. guitar—Gibson-Jumbo, with hard case; $50 for quick sale. Reg. 2317.

Wanted

PIANOS WANTED CALL WENTWORTH 8724 HIGHEST PRICES PAID FOR UPRIGHTS—PLAYERS SPINETS—GRANDS We Go All Over WENTWORTH 8724

PIANOS WANTED FOR CASH MERRIMAC 4026 ANY STYLE. HIGHEST PRICES. SIMONSON PIANO CO. Chicago's Oldest Used Piano Dealer. AUSTIN 3023

PIANOS WANTED BEST CASH PRICES. COLUMBUS 8200 VOSS & WEEG PIANO CO. 5665 W. MADISON-ST. CALL US FOR A SQUARE DEAL.

PIANOS WANTED ATLAS PIANO CO. DIVERSEY 2283 SOUTH SHORE 7411 ROGERS PARK 2894

PIANOS WANTED TOP CASH—ALL MAKES AND TYPES. Lincoln 1470-1480 RADCLIFFE 3626

CASH FOR PIANOS Top prices. All makes and all types. BOULEVARD 2300

WILL PAY HIGHEST PRICES FOR STEINWAY GRANDS AND OTHER GOOD MAKES MER. 2811

1,000 ACCORDIONS WANTED AT YOUR PRICE CALL OTTO. Web 2540, Eves. and Sun. See. 5921.

MIDWEST PIANO CO. WILL PAY TOP PRICES. for grand, small uprights and players. Vincennes 0076-0803.

WILL PAY HIGHEST PRICE FOR YOUR PIANO. SHELDRAKE 8414

ACCORDION WANTED from PRIVATE PARTY. SEELEY 8475.

WANTED—GRAND PIANOS. ANY MAKE OR SIZE. GOOD PRICE. JUNIPER 2121.

MUST have good piano immediately—Name your own price. Graceland 3181

WANTED—Used grand or spinet pianos from private party for cash. Aus. 4928.

WANTED—Plain upright 54 in. or less or grand piano; phone Hyd. 1941.

WANTED—Steinway or good make grands Ambassador 1308

PLEASE SELL ME YOUR PIANO—NAME YOUR OWN PRICE. KEYSTONE 9510

WANT—Grand, Spinet, or small upright. LAKEVIEW 5498.

WANTED—Grand or small upright from priv. party. Have cash. Diversey 0648.

WANTED—Used grand or plain case upr. piano for cash. Sheldrake 5797.

CASH FOR YOUR OLD PIANOS AND FURNITURE. CALL DREXEL 5398.

MUSICAL INSTRUMENTS

—Wanted—

PIANOS WANTED Highest Cash Price OUR BUYERS CALL ANYWHERE IN CHICAGO AND SUBURBS. Cash Immediately Dorchester 0911-0839

LOST AND FOUND

CAR lost—1940 green Ford coupe, license 62-136. Reward for infor. Bel. 8179.

CHANGE PURSE lost—Small; containing money; in yellow cab, at C. A. E. terminal Fri. evening. Can identify. Liberal reward. Call Fra. 0673.

DOG lost—Boston Bull, name Butch, collar and '44 rabies tag; returning service man's pet; Rockwell-Coyle; rew. Hol. 4416

DOG lost—Lge. blk. Nr. N. S. "Blackie." Bad right eye. Rew. Mich. 6136.

DOG lost—Male Scottie, last week; reward. Call Highland Park 2339.

DOG lost—Licen. No. 4985; brown; vic. 60th-Calumet; rew. Wen. 4893.

GLASSES lost—Child's rimmed, vic. Roosevelt and Homan. Rew. Aus. 5133.

GLASSES lost—Rose rimmed, brown case, vic. North and Calif. Rew. Brun. 2388.

IDENTIFICATION bracelet found—Silver. Owner call Lincoln 9410, Apt. 210.

KEY and Coin Case lost—Black and red. Approx. 7 keys. Reward. New. 1281.

LAPEL watch lost—Vicinity of Chicago and State, Randolph or Austin. Reward Gift from service man. Aus. 6418.

PURSE lost—Brown, vic. of 5000 Chicago-av. or Division, 3 ration bks., bankbooks, checks. Keep $10 rew. Aus. 4428.

PURSE lost—Brown; 1239 N. Artesian, 6-15 eve. Keep money but return contents. Berwyn 8235 eves.

RING lost—Diamond [lge. center 4 side]. Vic. Berwyn-Riverside, Ill., Sat. eve. June 9. Reward. New. 2085.

RING [WEDDING] lost—In dept. store, N. W. side, Sat. Reward. Wel. 9111.

SUITCASE lost—Saturday night in Chicago and North Western Ry. station; a medium sized bluish grey suitcase containing college girl's clothing, jewelry, boy's picture, white shoes, and other valuables. Reward. R. S. Grogan, c/o B. C. Ziegler Co., West Bend, Wisconsin.

UMBRELLA lost—Initials "E. H." Apr. 24., vic Grand-av. Yar. 4000, Ext. 475

WATCH lost—Yellow gold; Charlene make; on Wilson bus between Ashland and Broadway or between Wilson on Broadway and Lawrence; reward. Rav. 2968.

WRIST watch lost—Lady's yellow gold Bulova, set 6 diamonds, Sat. p. m. L train; keepsake; lib. reward. Andover 1410, Mrs. Coates.

WRISTWATCH lost—Lad.; rose gld. case; cont. 6 dia., 6 rubies; June 12. Sher.-Pratt; lib. rew. Miss Kappel. Wab. 8488

WRIST watch lost—Platinum and diamond case, Thursday, loop. Reward. Address G 424, Tribune.

WRIST watch lost—Ladies' Gruen, on 47th or Kedzie car. Reward. Hem. 6943.

WRIST watch lost—Lady's Hamilton, vic. W. Side-loop, Fri. Reward. Sta. 8130.

WRIST watch found—In loop, May 26; lady's Bulova. Address G 496, Tribune.

WRISTWATCH lost—Lad. Bulova; on 63d, Halsted, Western; rew. Rep. 2129.

LIBERAL REWARD. Lost—Lady's Benrus wrist watch on State-st.; yellow gold, stretch band. Sentimental value. Wab. 9037.

PERSONAL

ATTENTION—Former sufferers of PEMPHIGUS! Your blood is urgently needed to save a victim of this disease from death. Liberal compensation and all expenses paid. If you have recovered from Pemphigus, in the name of humanity write immediately. ADDRESS B L 23, TRIBUNE.

HAVE sold my interest in Tirecap Distributors, 5656 Broadway, as of June 16, 1945, no longer responsible for any debts or obligations involving Tirecap Distributors. Wm. Pearl.

PURCHASED Address Plate Service Co., 431 S. Dearborn, June 12, 1945. Not responsible for debts contracted by any other than myself. Hugh W. Harper, 1417 W. 63d.

NOT resp. for any debts or other obligations unless contracted by me personally. Charles Zint, 3737 S. Sacramento-av., or 1432 Bonnie Brae, River Forest, Illinois.

PARTNERSHIP of the Norwood Machine and Tool Co., 8217 S. Racine, has been dissolved. Responsible for our own debts only. JACOB DAVIDS. JOHN BOLHOUSE.

HAVE sold rooming hse. at 2730-32 N. Clark st., known as the Stanley Apts. Not responsible for any debts other than our own. Frank and Caroline Bakamery.

NOT responsible for debts contracted by any one but myself after this date. William Carlsen Hennig, 616 Vine-av., Highland Park, Ill.

HAVE purchased Novello's Dairy and Food Shop at 9017 S. Cottage Grove-av., June 15. Not respon. for debts prior to this date. DELPHINE L. BAXTER.

"LIL"—Come home or call me at once. all forgiven. I love you. The children need you. OTTO.

NOT responsible for debts contracted by anyone but myself. Wm. F. Burian, 4948 S. Loomis.

HAVE purchased Mary Ann Pastry Shop, 2323 E. 71st. Responsible for my own debts only. Alfred Spaeth, 1501 E. 70th.

RESPONSIBLE for my own debts only. John V. McAvoy, 5300 W. 95th-st.

C. ROBERT. COME HOME. ALL O. K. MOTHER AND DAD.

RESPONSIBLE for my own debts only. John Pruger. 1722 S. Ashland.

THANKS—Party for letter June 14; please call me; strictly conf.; rew. Mrs. J. S.

RESP. for my own debts only. Gustav S. Johnson, 1128 Maple, Evanston.

RESP. for my own debts only. Joseph A. Welliver, 4827 N. Hamlin.

RESPONSIBLE for my own debts only—Harry Thompson, 7013 Perry-avenue.

BUSINESS DIRECTORY

SPECIAL RATE TO CALIFORNIA MOVE FULL OR PART LOADS UNION VAN LINES, INC. 155 N. Clark, Rm. 907. Cen. 1591.

MOVING. CALIFORNIA AND WEST COAST. Low rates; complete service. MONARCH SHIPPERS, INC. 236 N. Clark-st. Rm. 400. DEA. 1577.

MOVE anywhere—Save 25%; no crating. GENERAL MOVERS. MONROE 4870.

TRAVEL

ALL AMERICAN BUS LINES INC. For information and rates call 514 S Wabash, Wab. 8300. 174 N. State, Dea. 7419; 6270 Stony Island, Fai. 9392.

ROOMS — ROOM AND BOARD

South Side

CHILDREN, 2-6 yrs., boarded 6 days and nights. TOTS TOWN NURSERY. 1863 W. 107th. Bev. 8202.

ROOM AND BOARD for EMPLOYED GIRL in exchange for helping with children some eves.; no hswk. Oak. 0036.

RM. and board—In exch. for staying eves. Fairfax 9785.

North Side

DOVER-st., N., 4514, 2d—Pleasant rm. to elderly lady; kitch. priv. opt. $5.

MELROSE 547 2D—Clean, comf., well furn. rm.; r. water; reas. Bit. 4940.

STATE-pkwy., N., 1202—Well furn. rm.; semi-bath; man only.

EXCH. priv. rm. and board to empl. lady or coll. student for staying eves. with 2 sch. children. Liv. 1114.

SLPNG. Rm.—Pri. fam. Wellington 4735, after 5 p. m.

ROOM for one or two girls, with piano and kitchen accommod. 47 E. Elm-st.

LOVELY room—Reasonable; nr. "L" and busses; gentleman preferred. Amb. 1794.

SLEEPING rm.—Priv. bath and entrance; new furn. Aft. 5. Sup. 7659.

Suburban

OAK PARK—Cultured gentleman; newly dec. rm., lavatory; pri. home; all tran.; no transients. Phone Village 4245.

TO RENT—HOUSEKEEPING ROOMS

South Side

4326 GREENWOOD—1 rm. basement kit. Priv. ba.; $7. Also slpg. rm., $3.50.

MARYLAND, 6608—Modern 1-2-3 room kit., pch., refr., rollaway; $4 up; L.surf.

WOODLAWN, 6017—Light, airy, 1 rm. kitnt. Also sleeping room. Pla. 9032

65TH-STREET, 909 E., nr. Drexel-blvd. —Attractive 1 room kitchenette. $4.00.

North Side

BROADWAY, 2916 N.—2 rm. apt. complete; all trans.; 20 min. to loop; 2 blocks from park and lake.

GRANT-PL., 520 [2200 N.]—Nr. Linc. Pk.; 1, 2 rm. apts.; exc. tr.; adults.

HERMITAGE, 4019—1½ rms.; inadoor bed; quiet, priv. hme. for empl. people.

West Side

ADAMS, 1434—Cln., quiet, hskpg. rms. $5-6-7; sober, emp. adults. Hay. 8612.

ALBANY, S., 1256—Sgl., dbl. rm., $6-$6.50; nr. Kedzie-Roosevelt. Roc. 8080.

CHICAGO-AV., 1541 W.—Large furn. room; kitchen priv.; top floor.

3 LGE. furn. rms.—Refrig.; vic. Chicago-central; $15 wk.; adults. Pens. 7707.

Miscellaneous

WATCH THIS SPACE FOR FUTURE ROOM VACANCIES. Visit your neighborhood Y. M. C. A. THE Y. M. C. A. OF CHICAGO.

APARTMENTS, ROOMS TO SHARE

SHARE bedrm. apt.—With same; business girl, 30 yrs., nr. n. side; $55; refs. exchang. Address F 141, Tribune.

WILL share my house with service man's wife and child 3 yrs. or older; references exchanged. La Grange 1779.

COUPLE will share their home with service man's wife and child. R. W. Cullison, 300 W. 31st-st.

THE ORIGINAL CHGO. RM. REG. RMS., APTS. TO SHARE. DEA. 2713.

HOTELS AND APARTMENT HOTELS

DAILY, $1.50-$3.50; spec. weekly rates. Union Park Hotel, 5 Min. Loop 210 S. ASHLAND. FREE PARKING.

WACKER HOTEL—Clark and Huron. Firepf. bldg., 300 rooms; priv. baths; from $1.75 a day. An A. A. A. Hotel.

MORSE HOTEL—ROGERS PARK. ½ BLK. EXP. L; PRIVATE BATH. DAILY, $3 DOUBLE. 1432 MORSE.

MEN'S HOTEL — 317 Throop-st and Jackson; fireproof; clean, outside rooms; $2.75 to $3.25 week. CANAL 9090.

PLAZA HOTEL—Clark and North-avenue. Double rooms; $3.50 and $4.00 daily.

—TO RENT—RESORT PROPERTIES—

COTTAGES—Mich., nr. lake, 60 mi. Chicago; hourly train; $12 up; elec., run. water. Restricted. Hyd. 0821.

LAKE CHRISTIE—30 mi. n. e. St. Joseph, Mich.; lake frt.; modern 6 rms.; 4 rms., scr. porch; restr. Abe. 3289.

INDIANA—Furn. cott. Lake Michigan; private; gas, elec., sleeping porch; $300 July 1-Sept. 4. Tel. Gary 2-4868.

COTTAGES—Pine Lake, La Porte, Ind., 60 mi. Chicago. Dea. 3550, Sou. 1736.

LAKE Como, Wis.—5 rm. cottage; $20 week. Lakeview 1192.

WONDER LAKE summer home—Modern; convenient. Avenue 9180.

FURNISHED cottages—On good bathing lake. Fred Seefeldt, Clam Lake, Wis.

HSKPG. cottages—Musky, bass, pike. Dick's Lodge, Stone Lake, Wis.

—TO RENT—HOUSES—

FOR rent—Furn., July and Aug., east sec. Kenilworth; conv. to lake and sta.; 5 bedrms., 3 ba., slpg. por., scr. por.; refs. req. Kenilworth 37.

EXCHANGE 8 rm. house, Rogers Park—Carpeted throughout; venetian blinds; oil heat; for 3½-4-5 rm. apt. or house, north. Rog. 1962.

—TO RENT—APTS.—GENERAL—

EXCHANGE 5 rm. flat, 1st, Milwaukee, for 5-6 rms., 1st, Chicago. Hay. 0370.

TO RENT—APARTMENTS—SOUTH

BOULEVARD location—Large 3 rooms; modern; open porch; 2½ rms. available now, modern; 5 rms. ready July 5. Drexel Drive Bldg. Corp., 4430 Drexel-blvd.

CO-OP. APT.—Extra large 4 rms.; 2d fl.; 5 large closets, glazed porch, roll away bed; all outside rms.; gar.; im. poss.; restr. Hyd. 2218.

EXCHANGE—4 rm. de luxe 3, in Sou. Shore for 6 rm. de luxe, 1st or 2d, in same loc. Sou. Shore 7859.

SUBLET 6 rms., 2 baths—Near school, lake, park, trans. Will sell good furn. For appt. call Mid. 0134.

6822 ABERDEEN—4 rms.; stove ht.; 1st flr.; $16; key at 1101 W. 69th-st. McClun, 217 W. 63rd-st. Wen. 1845.

ON MIDWAY, near U. of C.—3 lge. rms. and bath; inadoor bed; I. C. transportation; July 1; $40. Dor. 7300.

6538 S. BLACKSTONE—3 rms., adj. bath; 2d fl.; $35 incl. gas, elec.

EXCH. now—4 rm. apt. for 5-6 rms. Edgwtr. or Rog. Pk. Rep. 8650.

5 ROOMS—Bath, steam heat; south side; $37.50. Plaza 9179.

-TO RENT—APARTMENTS—S. W.-

DRAKE, 1432 S.—Second, 3 rms. rear; stm. ht.; share bath; gd. tr.; nr. park.

TO RENT—APARTMENTS—NORTH

DE LUXE 6 rms., reas. rent., exch. for 4 or 5 rms. Address B M 49, Tribune.

EXCH. 5 rms., Rog. Pk., 3d fl., for 6 rms., 1-2 fl., n. or n. w. Amb. 0867.

TO RENT—APARTMENTS—NORTH

5 RM. co-op. apt. for sale—Excellent Rogers Pk. loc. Price $4,000. Low assessments. Large rooms. Mod. 3d flr. Possession 60 days. Restricted. See MR. DECKER. Longbeach 2820.

EXCH. lge. 3½ rm., E. Rog. Pk., mod. elev. bldg., carpeted, for 6-7 rms., N.; $75-100. Mr. Fay, State 1100.

6 RMS.—1st; brkfst. nook; garage. W. Rog. Pk. $70. Adults. Restricted. Poss. July 1. Address N S 308, Tribune.

W. ROG. PK.—6 rms., 1½ bath, exch. for 2-3 rm., furnished; Sheridan-Bryn Mawr section. Address G P 589, Tribune.

EXCHANGE—3½ rm. apt. unfurn. for 2 bedrm. apt. Navy officer permanent in Chicago. Ard. 3010.

4 RM. apt—Gas, lights, ht. furn.; $30 mo.; also sleepg. rms. 1740 N. Park-av.

WILL exchange 3½ rm. apt. for 5 rm with 2 bedrms. North side. She. 8808.

EXCH. 4 rm. mod. apt. $40 for 5-6 rm. North or West. Gra. 9078 [eves].

MODERN 4½ rm. apt.—2 bedrms.; heated; $65 mo.; adults only. 1711 Byron-st.

SUBLEASE—3 rms.; English bsmt.; adults only. Rogers Park 0504; imm. poss.

EXCH.—2½ rm. apt., ½ blk. lake; 5000 N., for 3½ r. apt., same loc. Edg. 3567.

TO RENT—APARTMENTS—N. W.

KOSTNER, 3017, N.—Rm.; gentleman; privately family. Mul. 3256.

EXCHANGE 5 RM. ADULTS APT. FOR 4 RMS. PHONE SUP. 4413, 9-5.

5 RM. apt.—Stove ht.; children welcome. 427 N. Lawndale. Nev. 0527.

TO RENT—APARTMENTS—WEST

3 RMS.—Priv. bath, shower; refg.; ven. blinds; adults; $23. 128 S. Aberdeen.

—TO RENT—FURNISHED APTS.—

South Side

3 RMS.—Priv. bath, front and rear entrance; $12.50 per wk. Call after 5. 6624 Ingleside.

EXCHANGE 3 rm. furn. or unfurn apt. 3d, elev bldg., for 5-6 rm. unfurn. South Shore. Tri. 0955.

3 RM. furn. apt.—$70; refrig.; gas stove. 4500 S. Greenwood, 1st flr.

KENWOOD APT. HALL [WHITE] 1-4 r. $20-$65. 4119 Ellis. Oak. 9393-4

1131 E. 55TH—1½ room apt.; elec. refrig.; private bath. Adults.

Southwest Side

3627 W. FLOURNOY—1 rm., stove, electric refr.; $30 month.

North Side

6 RM. furn. apt., gar.—July, Aug., Sept.; $70 plus utilities; rent in advance; restricted; adults pref.; no pets Lon. 0737, 6 to 9 p. m.

2½ RM. nicely furn. apt. free to handyman in exch. for minor repairs. Call Webster 2939 from 8 to 6 p. m.

1640 N. LA SALLE—1 rm. kit. apt.; priv. bath; frigid.; opposite Lincoln Pk

941 WINDSOR—2 lge. rms.; 4500 N.; nr Sheridan-rd.; cpl. with small child.

7 RM. apt.—Suit 3; nr. north; restrict June 27-Aug. 27; $125. Sup. 7546.

Northwest Side

COMP. furn. 5 rm. apt.—6 mos. or a year; refs. req. Mul. 5291.

ATTRACTIVE 4 rms.—Utilities; no linen Lease; $80. Hooper. 3243 N. Richmond

West Side

1 AND 2 rm. apt.—Newly decorated. 2848 W. Van Buren-st. Nev. 9746.

215 S. KILDARE—Nr. Jackson; 1½ rs. frt.; shower, b.; refr. Apt. 2, 5 to 9

2 RM. kitch. apt.—All trs.; ht. wat.; clean, lt.; $10 wk. 724 S. Kostner

WANTED TO RENT

Apartments

3½-4 RM. unfurn. apt. between Devon and Howard by retired army officer and wife; no children. Rog. 2519.

WANTED as soon as possible—4, 5 or 6 room unfurn. apt.; 2 adults. Phone Fra. 9056 days, Lak. 5260 evenings.

VETERAN and bride des. 3, 4, or 5 rm furn. or unfurn. apt. or house. W. Side Kedzie 3283.

MAN, WIFE, DAUGHTER, 7, URGENTLY NEED 5 RM. MODERN HEATED APT NORTH, BY JULY 1. BIT. 2934.

ADULTS—Employed; 6-7 rm. unfur. apt., 1st or 2d; N. E. side. Can exch. 5 rm [Edgewater]. Rog. 6498.

5-6 RM. apt. or house wanted by family of 3 moving from Decatur. Rad. 1931 or Ran. 5600, Mr. Maguire.

WTD.—South, 3 or 4 rm. heated apt.; 1st or 2d floor; elderly couple. Call Triangle 5649.

WANTED—4 or 5 room apt. by family of 4. W. side prefd. Refs. Crawford 0572 or Rockwell 9732.

DISCHARGED veteran and wife desire 3-4-5 rm. apt.—Furn. or unfurn. N. W. side; no children or pets. Ave. 4748.

TROLLEY pilot, wife and 7 yr. child want 5-6 rms., unfurn.; North, N. W. or W. side. Permanent. Seeley 2273

APT.—2 or 3 rms., unfurnished; S. side. Empl. cple. No children or pets; gd. refs. FAIRFAX 4624.

DISCHARGED officer, wife, and baby desperately need 3½ rms.—Furn. or unfurn.; N. side. Ard. 4295 morn.-eves.

5-6 RM. apt. or bungalow—Couple with small child; reliable. Will give references. Beverly 3751.

EX-SERVICE MAN and wife want 2½, 3, or 4 rm. unfurnished apt. Call AVENUE 4128 after 5.

NAVAL doctor and wife wish furn. apt or house. Call Kenwood 3228.

4 OR 5 rooms—Heated; have own stove and refrig.; best refs. Saginaw 2750.

WOMAN teacher wants furn. apt. No. side. July, Aug. Address G 419, Tribune.

5 RM. apt.—1st fl.; South Shore dist. urgently needed. Dor. 5068.

4-5 RMS.—UNFURN.; N. or nr. north; adults. Wade, MOHAWK 5486.

3 OR 4 RM. unfurn apt.—N. or N. W.; 2 adults. Call Juniper 3437.

5 OR 6 rm. apt. or hse.—N. or n. w., 4 adults; good refs. Pen. 5286.

2½ TO 4 rooms—Heated; 2 adults; good references. Buc. 3558.

ADULTS—5-6 rm. mod. apt.; n. or n. w. Can exch. 2½. Lon. 5787.

4 OR 5 ROOM apartment, north side. A. J. Spinner. Call Harrison 3514.

2 RM. FURN. KIT.—Mother and well trd. child; pref. n. or n. w. Mul. 2852.

YOUNG couple with small child desires 5 rm. apt., N. or N. W. Tuxedo 8160.

WANT 6 rm. flat or house, West or Northwest; adults. Mansfield 9592.

4-6 RM. apt. or hse.—Sept. 1st or sooner. Army dr.'s wife, 2 children. Edg. 4412.

5 RMS.—Htd.; bef. Aug. 1, Sept. 1, Oct. 1; N. or N. W.; 2 adults; gd. refs. Kil. 6748

CHEM. Engineer, wife; 3 rm. apt.; southeast. vic. 79th. Reg. 2171 before 5

ADULTS desperately need 2 or 3 rm. apt., unfurn.; S. Shr. dist. Dor. 3035.

MIDDLEAGED couple want 2½ or 3½ rms.; no pets; North side. Can. 0229.

2½ OR 3½ furn. or unfurn; north; 2 adults; up to $50. Keystone 0737.

WANTED TO RENT

Apartments

RESPONSIBLE couple, now in Dayton, O., desire to rent or sublease furnished apt. or home from June 23 to Aug. 31 in Austin or Oak Park district. References gladly exchanged. Phone Nevada 0896, Krueger, after 6 p. m. for full information.

5 OR 6 ROOMS UNFURN. Near north or north; up to $125; 3 adults, 1 child; best references. DAVISON, BIT. 2300, APT. 5F.

4 OR 5 RM. furnished or unfurn. apt. N. or S.; good neighborhood, by business man moving to city; up to $100 mo.; 3 in fam.; no pets or sm. children; perm.; refs. Butterfield 2420.

6 RMS., 2 baths, W. Rogers Pk., 1st or 2d flr. Best refs. Can exch. 5 rms., 2nd flr., reas. rt. Bri. 5165. Sunday betw. 1-3, or weekdays.

EXECUTIVE and wife, A-1 ref. desire 3 or 4 rm. nicely furn. apt. near lake. Min. lease 1 yr. Occupancy any time, 30 to 90 days. State 4334.

COUPLE with 7 yr. old daughter—Transferred permanently, want 5 rm. unfurn. apt. or house. Best refs., excel. tenants. Ran. 9371, during office hours.

URGENT!—Discharged veteran needs 2-3 room apartment, preferably North or Northwest; 2 adults; no children, no pets. Please call evenings. Wel. 9889.

SUBLET or rent—1½ or 2 rm. furnished kitch. apt. North side; near lake; no children or pets; A1 refs. Call E. S. Vihon, Mohawk 2424.

DISCHARGED ARMY OFFICER holding respon. pos. urgently needs 2-4 rm. furn. or unfurn. apt. for wife and baby. South side. OAKLAND 0587.

EXECUTIVE requires choice 3-3½ room furnished apartment, near North Side. 2 adults. Will pay approximately $200 per month. Phone Bit. 7041.

RELIABLE couple, no children or pets, want 4-5 rm., modern apt. North side. Up to $100. Or will buy bung. Div. 0648. Hyd. 1445, Sunday.

MIDDLE aged couple just sold home—Des. 3 or 4 rm. apt.; N. or N.W. side. Call before 12 or after 5. IRV. 0531.

DISCHARGED OFFICER and wife desire 4 or 5 room unfurn. apt. West or N.W. Mansfield 2300; Rm. 306.

2½ OR 3 ROOM APT.—Furnished. 3 business girls. Call Miss Anderson, And. 3600, Ext. 152, Mon., 8:30-5.

3½ RMS.—Furn. or unfurn., by steady employed couple; no children; no pets. Call eves. Fairfax 3135.

VETERAN, newlywed, young business exec. urgently requires 2-3 rm. furn. apt., North. BRI. 9437 or WAB. 6642.

WANT 5 or 6 room apartment—3 adults. No children, no pets. Phone Benson, Bittersweet 5163.

3½-5 RMS., mod., in South Shore or Chatham Field; desperate need; must move by the 1st; 3 adults. Sou. 6613.

Houses

YOUNG executive wishes to rent 6 rm. house in W. or N. W. suburb; convenient to schools, shops and transportation to loop. Call Franklin 7860

MAN, wife, 3 year old daughter desire 5-6 rm house or lower flat W. or N. W. before August 1st. Ref. Best of care. $50 month. Rog. 9332.

NAVAL officer, wife and 2½ yr. daughter desire 6 rm. unfurn. house—South or S.W. Lt. H. C. Wurl, Plaza 2610.

WANTED to rent—House or apt.; near Edgewater Beach Hotel; for housing employees. Address N S 361, Tribune.

4-5 RM. house or apt—N. or n. w. side or suburbs; 2 adults. Rav. 6275.

5 OR 6 room house or flat on West or North Side. Mansfield 3685.

Rooms

SERVICE man's wife wants rm. with or without board with priv. fam. Write L. Freedman, 113-117 Navy Pier.

ROOM and board—For man and son, 15. Address G 498, Tribune.

YOUNG man wants room—Perm.; vicinity of Yates-av., n. of 73rd-st. Mid. 3093.

Stores, Offices, and Shops

WANTED—To rent, space with refrigeration, either individual store or concession in food mart. Attractive proposition; describe fully. Phone Mon. 7762 or address N R 476, Tribune.

WANT to rent—Store or bldg. about 2,000 sq. ft., suitable to live poultry; south side. Call Aberdeen 9790.

TO RENT—STORES, OFFICES, SHOPS

CHICAGO-CLARK BUILDING 800 N. CLARK-ST. Modern office space, 300-2,500 sq. ft. Call at building or ELI HERMAN CENTRAL 9517

5969 W. LAKE-ST. CORNER AUSTIN-BLVD. Physicians; 3 large, light offices adj. dentists' office; busy intersection; L, N. W. Ry., bus, surf.; reasonable. PETER TUTULES, INC., REALTORS. 1554 E. 67th. Midway 5100.

PRIV. OFFICE AND RECEPTION ROOM SUITES, $40 UP. SECRETARY SERVICE AT NOMINAL COST. ALSO UP TO 1,600 SQ. FT. DIVIDED INTO 6 OFFICES, VAULT, RECEPTION ROOM. 30 N. LA SALLE-ST. ROOM 300.

166 W. WASHINGTON-ST.—Ideal central location; 20,000 square feet available; six floors; will rent all or any part; elevat. services; htd.; all conv. Mr. English J. C. WILKINSON & CO. 33 N. La Salle-street. Franklin 9298

FOR mail-tel.-steno.—Chemical and metal analysis, expediting, reporting service. Consult Executives and Representatives Service, Inc., 145 N. Clark. Cen. 1226.

2296 CLYBOURN—Store and 4 rooms; living quarters and bath; stove heat. $27.50 per mo. Lincoln 2282.

SPACE in hotel beauty salon, fully equipped for any services. Address C D 347, Tribune.

SPACE in dress shop—Good location; suitable for dressmaker, alteration lady, or tailor. Longbeach 5062.

333 N. MICHIGAN—Mail address; 24 hr. phone service. Room 528. Fra. 7100.

1512 HOWARD—Modern store. A. B. La Zoris, 10 S. La Salle. Dea. 6651.

166 W. JACKSON BLDG.—Units 3,000 sq. ft. and 330 sq. ft. available.

PRESCRIPTION DRUGGIST LOC. gold mine. Peters, 7923 S. Park, Rad. 6800.

STORE—3311 Montrose-av.; $35 per mo.; suit. liv. quar. rear. Mon. 6960.

OFFICE and desk space—Mail and telephone. 800 N. Clark-st. R. 229. Del. 2125

SMALL Michigan-av. office in modern bldg. Superior 2146.

INSTRUCTION

TUTOR—Discharged A. A. F. officer with eight yrs. H. S. teaching exp. to tutor in academic subjects including Eng. lit., phonetics, functional grammar, Latin. Willing to travel any part of the country. Address T 410, Tribune.

COMPLETE BEAUTY COURSE....$125 New Fashion, 3304 Lincoln. Buc. 7070

REAL ESTATE—GENERAL

HOMES FOR GI VETS.
Simeon K. Markman, Realtor, 134 N. La Salle. State 2468

REAL ESTATE—APT. BLDGS.

South Side

SINCE YOU'VE BEEN AROUND
You know there are few 4 apt. bldgs. available in Little Flower parish, south of 79th and west of Ashland; here's an excellent buy: 2 6-rm. and 2 5-rm. apts.; 4 car brick garage; steam heat; Kewanee boiler; Link Belt stoker; tile wall baths. Possession of one apt. in 60 days. Price $24,250. Phone for Wagner.
DONALD F. MOORE, REALTOR
7748 S. Ashland. Radcliffe 7300.

99 UNIT—2½ to 9 rms. and 3 baths; 38 units rec. remod.; under F. H. A. priority; annual rental in access of $67,000; this is a 3 story unfurn. bldg. in good physical cond.; privately owned; can be sold for cash or exch. for smaller property; grand oppor. to increase rents over $100,000; owner in poor health, wishes to retire; buyers or exclusive agents only. Address N S 201, Tribune.

HYDE PARK 6 APT.
High class cor. bldg.; each apt. 8 rms., 3 baths, 2 sun parlors, 2 fronts, 2 pri. elec. elev., 2 entr.; also 2-4 rm. bsmt. apts.; will make ideal home and fine investment. For further details call
OSCAR BOENICKE & CO.
903 E. 47th. [Burhans.] Ken. 6252.

HYDE PARK. 2 APT.
7 rms., 2 baths each. Nr. U. of C. & I. C., 1 apt. vacant July 1st. Ideal for Prof. or Dr. Priced for quick sale. Mr. Carroll.
BAIRD & WARNER, REALTORS
1380 E. 53d-st. Dor. 5400.

FOR SALE—A modern 15 apt., on Woodlawn near 46th; 2 and 3 baths each. Good to remod. into small apts. Ex. investment as is. Rents just under $15,000 a yr. A special price of less than 5 times. Frankenstein & Co., 110 S. Dearborn.

45 APT. BLDG.—2, 3, and 4 rm., inador beds, modern, 20 yrs. old. I. C. transp. Yearly inc. $21,000. Mort. $70,000, long term. 4½%. Priced for immed. sale. $105,000.
FIRST NATIONAL FINANCE CORP.
33 N. La Salle-st. Franklin 9298.

HYDE PARK, 6 APT.
Ingleside-av., 6 rms., 2 baths each; 2d apt. avail. July to purchaser. Priced for quick sale. Mr. Carroll.
BAIRD & WARNER, REALTORS
1380 E. 53d-st. Dor. 5400.

THIS 2 apt. was built for some one to enjoy its spacious 7 rm. apt. with 4 conveniences in bldg.—Income from 2d fl.; lg. yard; 54x286; nr. churches, schls., trans.; price of $18,500 is about ½ its value. Excl. agt. Frear Delaplane. [Kickert]. Hyd. 7000.

INVESTMENT AVAILABLE NOW
Well loc., brk. 2 apt.; 5-6 rms.; 1 apt. modern; steam ht., stoker; gar.; no rent restric.; refrigs., stoves, buyable $7,000. Emma L. Barbee. Nor. 2555.

2 APT. BRICK, $9,500.
Modernized 5 and 6 room apts. New stoves and refrig., built-in tubs, cabinet sinks, glazed pch., h. w. ht., stkr.; gar. SUTTON & PETERSON. Tri. 6215.

SOUTH SHORE—2 fl. brk; 6 rms. each; glazed porch; 2 car gar.; deep lot; $10,750; 2 fl. frame; 6 rms. each; h. w. ht. 1st fl., stove 2d; $7,250; 6 rm. fr. resid.; frnc. ht.; $5,250. Sou.0220.

2 FLAT brk.—4-5 rms., stm. ht.; 4 car garage; nr. 47th-Drexel; $1,500 cash, balance terms. Motz, Oakland 5262.

2 FLAT BRICK, $5,750.
6-6 rms. Nr. Normal-blvd. Oak floors, trim. Stoker stm. ht. Stewart 1829.

3 FLAT; SUN PARLOR; 6s; $15,000. Lge. rms.; good rent; wide lot; nr. L., R. I. and surf.; ½ cash. Tri. 3537.

2 FLAT BRICK—$6,000.
Furnace and stove heat; 2 car gar.; nr. 73d-Kimbark. Melvin, Fai. 9280.

INCOME $6,175—PRICE $14,000.
EXPENSE $1,500—NETS $4,675.
$4,000 CASH. DORCHESTER 2577.

7722 CARPENTER—2 flat brick, 5 and 6; 2 car brick garage; $12,000; h. w. ht. Call owner, Grovehill 0447.

3 APT. brick—6 rms.; 3 car gar.; vicin. 78th-Cornell. $17,000. Regent 3363.

MOD. 3 apt. brk.—3-5s, tile bath, stkr. In Ivanhoe nr. I. C. Bev. 9201.

$11,500 BRICK 3 FLAT—5 rooms. Rent $145. Near 67th-Ingleside. Went. 0688.

$17,000—Cor. 3 fl.; 6 rms.; nr. 79th-Union; stm.; stoker, Medora, Ste. 1185.

67TH-NORMAL—5-6; well-built; h. w. ht.; poss. 6 rm. fl.; $6,500. Vin. 4084

3 FLAT brk.—6 rms. each; stove heat; $8,750. South Shore 0220.

SEMI-COMMER.—E. 71st; inc. $16,500. Pr. $105,000. Address C D 542, Tribune

Southwest Side

EIGHT FLAT BRICK
8-4 rm. apts.; court type; 2 story brk. on 75 ft. lot; newly dec.; built in tubs; $340.00 mo. rent. Price $30,500.00.
F. H. HALVORSEN CO.
3145 W. 63D-ST. HEMLOCK 4300.

2 FLAT frame—5-5; 4719 S. Ridgeway; nr. St. Bruno's church; 37½x125 ft. lot; 2 c. gar.; furn. ht.; $6,950. Lincoln Realty, 4034 W. 63d. Por. 6411.

3 STORY brick—1-5, 2-6s; 1500 block S. Harding-av. Price $9,800.
Fairfield Realty and Insurance.
2729 Cermak-rd. Roc. 6126.

6028 S. ROCKWELL.
Modern 2 flat brick, 5-5; inclosed porches; stm. ht.; oak trim. Bargain. By appointment. Hemlock 8300.

North Side

DE LUXE 2 BATHS—6 APT.
Large rooms, octagon bays, 4 c. brk. gar.; nr. Jarvis & Ridge $40,000
W. ROGERS PARK.
16 apt., cor. 5s-4s-5s; new refrig. T. T. stoves. Inc. $9,054 ....$62,000
DE LUXE ENGLISH TYPE.
39 apt., slate roof; stoker; good loc.; price less than 6 x income...$112,000
B. J. FELBINGER & CO., Realtor.
2344 N. Cicero-av. Berk. 2000.

6 APT. BLDG. ROOMING HSE.
Well built brk. 42 rms.; 1, 2 & 3 rm. apts.; loc. E. of Sheridan-rd., about 4400 north; lot 55x125; steam ht., Kewanee boiler; bldg. leased at $210 mo. Tenant will lease and furn. if desired. See this fine buy. Call wk. days. Mrs. Johnson.
BAIRD & WARNER, REALTORS
4556 Broadway. Lon. 1855.

19 UNITS—Barry-av., east of Clark-st. Price $49,500
3 APT. BRICK—George-st., west of Halsted. Price $15,000
2 APT. BRICK—Oakdale, east of Halsted. Price $10,500
2 FLAT FRAME—Wellington, east of L. Price $4,000
GRIFFIN, 3028 Broadway. Lin. 2011.

SEE THIS 3 APT.
Dover nr. Wilson, 6 rms., 1 tile bath each; built-in tubs, showers; steam ht. stoker; wide lot; 1 c. gar.; elect. refrigs. Only $15,000. Lee Jacobs.
BAIRD & WARNER, REALTORS
4556 Broadway. Lon. 1855.

HI-GRADE 6 apt.—Devon-Western; 66 ft. lot; 6-5s; slpg. pch.; 6 car gar.; stoker. Poss. 1 apt. July 1. Mtg. $18,000; 4%. See me quick, Mr. Willens.
C. T. MOORE REALTY CO.
6351 N. Western. Op. eves. She. 0300.

MOD. brick 3 apt.—5 rms.; $18,900; beaut. brick 3 apt.; 6 rms.; $20,000; brick 3 apt.; 5-5-5-3 rms.; $19,750; mod. br. 2 apt.; 5 rms.; stkr.; $13,750.
AXEL J. JOHNSON & CO.
2824 Peterson-av. Hollycourt 3360.

MODERN 10 FLAT.
10-3½s; 18 yrs. old; income $4,860.
18 FLATS.
12-3½s, 6-4s; income $8,100.
Priced reas. Tauman, Edg. 2223.

FOR sale—Owner will be here on the 18th to dispose of his 25 apt. bldg. Income $19,800 per year. Price $112,000. Sell clear or ½ cash. Frankenstein and Company, 110 S. Dearborn.

2 FLAT frame—6-7 rms., modern baths; stm. ht.; finished basement, large attic; 2 car garage. Ravenswood Manor, $7,250. Wellington 4466.

$12,000—5 APTS. STM.
2 AND 3 sty. bldgs.; double st. frt.; nr. L sta., Linc. car. DIRKS, Lak. 1410.

15 APTS., 3 stores—All modern equipment; individual refrig; stoker; t. t. stoves; inc. $8,300. Will exchange for 6 apt. or larger. Pallasch, Amb. 1124.

UPTOWN—Desirable loc.; cor. 24 apts.; 4s, 5s; t. t. stoves; new roof; stoker; near L and Marine-dr.; $14,300 inc.; $75,000. Lin. 6881.

ROG. PK.—Mod. 30 apts; 3½s, 4s; excel. cond.; new refr.; t. t. stvs; stkr.; nr. L and lake; $16,000 inc. Lin. 6880.

3 APT.—6 rms.; brkst. rm.; tile baths; 35 ft. lot; poss. Oct. 1.; Devon-California. Sterling, 2318 Devon, Shel. 5182.

2 FLAT—5 and 5; encl. prchs.; gas ht.; brk gar.; 5900 N., west of Broadway. By owner. Address N R 117, Tribune.

1938 CLEVELAND. $3,000.
Frame 2 flat; barg.; stv. ht.; 2d apt. available now. Brown. Longbeach 8833.

900 N., Del. and Mich.—2 mod. studio apts.; firepl., ter. gard. Clear title. 12% on inv. Address N R 196, Tribune.

2235 LELAND-AVENUE.
2 Apt.; owner leaving city; sacrifice. See H. Diem, 4613 Lincoln. Lon. 2483.

6 APT. Edgewater building, 5 rooms; 50x125; steam heat; 2 car garage. Pr. $20,000. Terms. Dette, Inc. Buc. 2015.

4 APT. bldg.—6 rooms each; steam heat; elec.; hot water; all modern. See owner on premises, 17 E. Chestnut-st.

$100 MONTHLY income—2 brick apartment buildings; stove ht. $5,500; ½ cash. Address C D 339, Tribune.

18 APTS.—16 stores; Howard-st. Cost $450,000, sacrifice less than half. Sheldrake 6006, 5 to 8 p. m.

8 APTS.—4s-5s, 2 stores. Inc. $4,392. Price $22,500. Consider small bldg. part payment. Erickson, Bri. 4000.

SPECIAL BUY—30 apt.; stm. ht.; good loc.; price $13,250. Lon. 2942.

3 FLAT—6 rms.; octogan, yellow brick; tile baths; insul.; $22,000. Bri. 4106.

LAKE VIEW 2 apt.—Large lot; poss. 1st apt.; pr. $10,500. Pallasch, Amb.1125.

Northwest Side

DANDY frame 1½ sty.—5-4 rooms; 2 htg. plts.; auto. h. w. heater; gar.; $3,500 cash; bal. terms. Pen. 3201.

BEAU. 5 yr. old English 2 flat—50 ft. lot; h. w. heat; kitchen cab., tile bath; $14,900; 4-5 rms. Berkshire 1540.

2 APT. brk.—5-6 rms.; h. w. ht.; refrig., t. t. ranges; immed. poss. Make offer. Owner. 4850 N. Albany. Lon. 4125.

2 FLAT brk.—1525 N. Kolin; sep. htg. units; $12,000. Please don't disturb tenants. Call Capitol 7200 for appt.

3 FLAT brk.—Stm. ht.; 1 4-rm. fl. vacant. $6,000; also 5 fl. brk.; stm. ht. $10,500. Freifeld & Co. Arm. 8833.

LOVELY 2 apt.—5s; incl. pchs.; near Elston-Lawrence. New. 3793 or 4721.

BRICK 2 flat. 5-6 rms.; steam; $11,500. Act quick. Hayes. Indep. 4300.

4 FLAT brk.—2-5s, 2-3s; h. w. stoker; 5 car brk. gar.; $18,500. Pal. 6524.

5 FLATS—Rent $117.15 mo. unheated. Hoyne nr. Belmont. $9,100. Irv. 9000.

MODERN 3 flat frame—5-5-4 rms.; stove ht.; ven. blinds. $6,900. Irving 9000.

30 APTS. — Rentals $15,234. cash $20,000. Dearborn 0651.

18 APT.—Inc. $8,300; price $38,000; Uptown section. Kane. Bri. 2234.

35 RMS., beau furn. apts.; 3 x; near n. s. car. Address C D 417. Tribune.

3 6-RM APTS.—Mod. bldg.; dbl. plumbing. 1062 Columbia-av. State 5346.

$5,750—FINE 2 apt.; 4-5 rms.; tile bath; poss. soon. Rappold, Kil. 3361.

31 APTS., 2 shops—Mod. plbg.; rental $15,400; pr. $80,000. She 8820.

20% DOWN. bal. like rent—3 5s; corner frame; wide lot; gar. $6,500. Irv. 1236.

5 ROOM bungalow and garage. 4937 N. Melvina.

NORTH-AV.—Nr. Laramie; cor.; 3 strs., 22 apts.; yellow brick; 13 yrs. old; stoker; all tile walls bath, ranges, refr. Gross inc. $13,500. Must sell; offer.
HOME OWNERS REALTY SERVICE.
6824 Fullerton-av. Merrimac 9191.

BRICK 2-FLAT—$10,500.
4321 N. St. Louis; 5-5 rms.; new roof; insulated; stove, refrig., 2d floor; garage.
A. J. Schorsch & Co., 6059 Irving Pk.

OWNER LEAVING CITY
Frame 2-flat; asbestos siding; 5-6 rms.; and 4 rm. basmt. flat; fine condition; nr. Central & Milwaukee; only $8,500.
A. J. Schorsch & Co., 6059 Irving Pk.

1½ STY. BRICK—5-3½ RMS.
Auto. gas ht.; 2 car brick gar.; canvas walls; 2 baths, 1 tile; recr. rm., bar; kitchen cabinets; A-1 cond.
Hansen-Peck, 5939 W. North. Mer.0430.

3 FLAT BRK.—5-5 and bsmt. 5; nr. Lawrence-Lavergne; $7,000. Pal. 3002.

A REAL BARG.—3 apt. frame; 5-5-3; reconditioned thruout; stm. ht.; gar.; near Calif.-Belmont; $7,500. Mer. 8801.

MOD.—6 apt., cor. brick bldg.; 3 5s and 3 4 rms; owner needs cash; must sell barg.; $22,000. [Mr. Sarafinski].
REALTY & MORTGAGE CO.
3115 Logan-blvd. Belmont 0001.

GOOD money maker—7 flat yellow brk.; oct. front; mod.; inc. $3,880.; refrig.; stove; stoker; will consider 2 flat. 1643 N. Spaulding-av. Spaulding 0440.

CORNER brick—4 apt., 2-5s and 2-4s. Table top stoves and refrig. Steam heat. Tile bath; $22,000. Inquire 4220 Milwaukee, Pens. 4774.

2 STORY brick bldg.—5 and 5. 43x125 ft. lot, 2 car gar. New stoker. Steam heat. Very good cond. 1st fl. immed. poss. 4839 Fletcher. Kil. 8591.

6 APT. plus 1 in basement—Nr. Kedzie-Diversey; 5's and 6's; new boiler, stoker and roof; 50 ft. lot; only $25,000. ALSO 10 apt., Northwest. Pal. 7200.

West Side

4702 W. FULTON.
Don't disturb occupants.
$9,500 buys this 3 flat English basmt. brk., 2-5's; 1-4; stove heat; lot 30x125 ft.; 2 car garage.
HAMMANN R. E. MTG. CO.'S
REALTORS.
805 N. Clark. Sup. 1737.
List your properties with us.

MUST SELL.
14 rooms, 3 story, on Jackson-blvd., near Western, including furniture; good income; A-1 condition; easy terms; priced for quick sale.
ADDRESS C D 489, TRIBUNE.

MUST LIQUIDATE.
Two buildings adjoining, 3 story and 2 story consisting of 26 rooms. Good income on Jackson-blvd. Terms. to responsible party.
ADDRESS C D 470, TRIBUNE.

2730 W. JACKSON—6 furnished 2 and 3 room apts.; income $220 per mo.; 7 room apt. for owner; stoker; 2 car garage; excellent cond. Van Buren 6162

AUSTIN—3 flat; only $17,000. Large 5 rm apts. H. w. heat. Choice location. Near Central-Chicago-avenues. B. R. Guild, 5044 N. Cicero. Pen.7129.

12 APTS.—6-4s, 3-5s, 3-6s; fine condition; stoker; new refrigs. and stoves; inc. $6,000; pr. $30,000; cash $8,000. 3258 Polk-st. Alexander. Ran. 5382.

DON'T MISS THIS BARGAIN.
2 apt. brk.; 7-8 rms.; furn. and stove ht.; 2 car frame gar.; $6,800, terms or trade for res. vacant. Merrimac 0400.

MOD. cor. yel. 24 apt., 15-3s, 9-4s; arch. openings; stoker; inc. $12,234. A def. barg. $67,000. Will con. small trade. E. J. Berdelle & Co., Man.4120.

2 FLAT brick — 6-7; sun rm.; steam, stoker; stoves and refrigs.; 3 car brick gar.; 30x175. 4823 Washington.

13 APTS.—4-5, 9-4 rms.; cor. 817 N. Lamon-av.; elec. refrgs., stoker; annual income $6,798. Make offer. Aus. 9034.

2 STY. brk.—2 6s; A-1 cond.; 2 h. w. plants; gar.; lot 49x125; immed. poss.; Erie-Lamon; $11,000. Alb. 1100.

732 S. KILBOURN—2 flat, 5-5; basement; encl. pchs.; stoker; steam ht.; ven. blinds. Owner on premises.

1230-34 S. CHRISTIANA-AV. — 4 apt. Small dn. payment. George, Ken. 0023.

Suburban

COUNTRY APARTMENT BLDG.
Near Lombard; 6-7 rms.; stoker heat; lot 66x300 ft. Big bargain at $12,500.
CHAMBERLIN, 425 Main. Glen Ellyn.

REAL ESTATE—BUSINESS PROP'TY

General

2 STY. Cor. Store-Office-Apt. Bldg.—Fully occupied. Prosperous, stable country town of 5,000, 80 mi. west. Pre-war rents. Various possibilities. $15,000. Owner, 4100 Field Bldg. Randolph 5858.

South Side

S. ASHLAND-AV.
Brick bldg., store rented; fine 6 rm. apt. [poss. 30 days. Big corner lot; good shopping section $11,500, terms.

ASHLAND-AV. NEAR 63D
Fine brick bldg. joins garage; new roof; insulated; fine for liquor and many other lines; grand 6 rm. apt.; good basmt.; stoker; pr. $15,000; terms.

S. WESTERN-AV.
Grocery and market, clean bldg. and stock; good reputation. Well established. Nice apt.; $20,000 complete; terms. John F. Curtis Jr., Realtor. Pros. 2771.

1611-1617 W. 63D-ST.
Building, 50x135 ft., theater and chains adjacent; best retail spot. For investment and development.
John F. Curtis Jr., Realtor. Pros. 2771.

2 STORY bldg.—Good business loc.; N. E. corner 64th and Ashland, 3 stores and loft. State 5346.

ASHLAND-AV., S., 3636—2 sty. brk.; store; 5 rm. apt. vacant; gd. loc. to bus.; $3,500, cash $1,750. Ran. 4051

4138 S. CALUMET—Store and 2 fl. fra.; gd. nbhd.; store bus. Rnt. $1,260 yr. Pr. $8,000.

2 FLAT AND STORE, $9,500.
79th-Halsted dist., ½ cash. Tri. 3537.

North Side

MUST SELL.
Two buildings. Good income. 8 room home and tavern. Priced for quick sale. ADDRESS C D 488, TRIBUNE.

Northwest Side

STORE and 2 6-rm. flats. Milwaukee near Fullerton. Price $9,000.
Store and 6 rm. flat, corner on Diversey-av. in Logan Sq.; $12,000.
FRICKE & LINDQUIST.
3145 Logan Square. Capitol 0300.

2 STORY brick building—5137 West Grand-avenue; store and three flats. Lot size 37½x112. Not owner occupied; $9,500.00.
Rudolph C. Laube, 5011 West Cermak-rd., Cicero 50, Ill. Cicero 4100.

GROCERY—Stock and fixtures; 4 rm. flat. A BUY. National 2070.

1852 W. CHICAGO-AV.—Store, 1-4, 1-5; steam heat; $7,500. Haymarket 1659.

West Side

1903-1905 W. MADISON.
50x125 ft., 2 stores; now available. Bargain. Van Buren 1684.

5004-5010 CHICAGO-AV.—4 stores, 2 flats, stm. ht.; lot 75x125; $25,000. Henricksen, 5057 Chicago. Aus. 0925.

REAL ESTATE—HOUSES

South Side

WHY NOT LOOK?
See our model 5-room 2-story modern brick home. Large bedrooms. Extra size closets. Full kitchen with cabinet type sink. Well arranged basement. Warm air furnace. Gas hot water heater. Front and rear yard. School and bus within 1½ blocks.
OPEN DAILY UNTIL 8 P. M.
9537 S. Jeffery Saginaw 6405

AT ONCE
5-room modern brick. Large bedrooms. Plenty closet space. Newly decorated. Cabinet type sink. Cement basement. Warm air furnace. Near school and bus. Excellent for children. Payments to suit your income.
MR. WITT, SAGINAW 5656
TODAY BETWEEN 6 AND 8 P. M.

PRE-WAR BRICK RESID.
POSSESSION 20 DAYS.
Near 100th-st. and Prairie-av. Beautiful building, fine cabinet kitchen, large rooms, tile bath, fenced-in yard. Sure delivery. Priced at a barg. By. appt.
MURPHY OR LINDER.
7912 Cottage Grove, 2d floor.
Radcliffe 0050-0200.

A TRUE FAMILY HOME
Well planned 8 rm. frame; large, livable rooms, oak floors, trim; 2 complete baths, elec. refrig. and table top stove; gar.; near 75th and Eggleston. Possession. Price $7,150.
JOHN McCARTHY & CO.
2406 W. 63d. Republic 5000.

WAR VETERANS
4, 5, AND 6 ROOM HOMES.
Build or buy now. No need to wait. NO MONEY DOWN. Pre-war construc. Choice lots. South and Southwest Sides. Low Cost Homes, Inc., 110 E. 113th. Pullman 0305 or 0437.

MODEL 5-ROOM—$37 MO.
Full basement, htg. plant and all modern features planned for bldg in close-in home community; I. C. transp., schools, churches, etc.; garden homesites with all improvements in; $400 dn.
ADDRESS M K 407, TRIBUNE.

BUNGALOW at 6736 Emerald-av., Chicago, Ill., will be sold at public auction at 12:30 in the afternoon on Friday, June 22, 1945, at the Circuit Court Clerk's Office, 4th floor, County Building, Chicago, Ill. Otto Rentner, Master in Chancery, 69 W. Washington.

MOVING TO ARIZONA
Near 114th-Fairfield; 5 rm. brick res., 2 yrs. old; refrig., gas stove; furn. heat. And 4 rooms of furniture if wanted.
BUTCHER & BOEHM, CED. 2700.

139 W. 71ST-ST.—Possession now. 3 bedrm. home, vacated Sat. Will be shown today, 10-5, by owner. Hamilton Park, R. I. 16 mins. to loop. $46 month incl. taxes. Priced right for quick sale. Elec. stove optional.

4850 GREENWOOD
Beautiful modern home. Reasonable tms.
R. M. O'BRIEN & CO.
111 W. Washington-st. Ran. 3062.

5 ROOM residence—South Shore. All face brick, gas heat, open fireplace, screened upper deck. Tile kitchen, bath; all metal built-in cupboards. $18,500. Shown by appt. only. Webster 3831.

MOVE RIGHT IN.
Hurry, prices rising; nice 8 rm. home; 5 bedrms.; nr. schools, trans.; fine cond. Need $2,000. Refrig., stove inclu.; $7,000. Emma L. Barbee. Nor. 2555.

MUST sell inc. property—7 rms.; brk.; h. w. ht.; insul.; also 4 rm. frame cottage in rear. $6,150. 2850 W. 63d-st. days, eves., Sunday.

5 AND 6 room model brick homes planned in close-in resid. section from $35 to $50 mo. after dn. pymt.
ADDRESS M K 393, TRIBUNE.

6 ROOM BUNGALOW—$450 DN.
Needs some work; new hot water unit; garage. Address M T 79, Tribune.

IMMEDIATE POSSESSION.
6 rm. brk. bung.; h.w. ht.; stoker; nr. 82d-Ashland-av. A-1 cond. Tri. 3261.

LOOK! LOOK! LOOK!
Small down payment buys new home; hot air ht. 3558 Archer. Day, eve., Sun.

6 RM. BUNGALOW—8031 PRINCETON
Gas heat; 30 ft. lot. Possession.
McGILVRAY, 132 W. 69th-st. Tri. 2696

9323 EBERHART-AV.—5 rm. brk. bung.; furnace ht.; immed. posses. Open for inspection; price $6,400. Tri. 9300

HOMES—Hyde Park and South Shore; I. C. trans. Terms. Ph. Pla. 6900.

BRICK home—$6,500; 50 ft. lot; arches, ven. blinds. $2,750 cash. Tri. 3536.

6 ROOM BUNGALOW—$9,500
Nr. 82d-Wolcott; oct. front; h. w. ht.; stoker; canvas walls; tile bath; newly dec. Mr. Blick. Hemlock 7900.

Southwest Side

COR., beaut., 2 story, 6½ rm. brk. res.—On 50 ft. lot; h. w. ht., stkr.; insul. automatic gas h. w.; brick gar.; near golf course, school, shopping dist., trans. Price $16,500. Owner.
3301 W. 65th-place. Prospect 2445.

BEAU. 5 yr. old home—Like new, truly an outstanding home; 5 big rms., att. gar., side dr.; landscaped lot. Loc. nr. Harlem-av.-75th-st. Big barg., $8,000. Finitzo Bros. 5444 Archer. Yards 3400.

5668 S. ARTESIAN
OPEN SUNDAY, 2-5 P. M.
Lge. octagon 5 rm. brk. bung.; encl. pch.; gar. $10,700. Hemlock 8300.

4 RM. 1½ story frame—4 yrs. old; additional rms. partly fin.; A-1 cond.; garden, chickens; dble. gar.; $2,000 dn. 11011 S. Millard-av. Ced. 3591.

MUST BE SOLD THIS WEEK.
Income home, 4 and 4 rooms. Perfect cond., high basement; encl. rear porch. 2 car garage, at 5249 S. Meade-av.

NEW PRE-WAR.
6 rm. brick Cape Cod; possession now. See today. 3717 W. 67TH-PLACE.

4 RM. brk. bung.—$1,300 dn., bal. like rent. Lincoln Realty Co., 4034 W. 63d, Por. 6411.

ONLY $6,850.
5 rm. brk. bung.; 3 bedrms. 6239 S. Moody. Call Hem. 8300.

BEAUTIFUL 5 room brick bungalow—By pvt. party. Pros. 7304 aft. 12 noon.

6 ROOM brick cottage—Reasonable; good cond. Laf. 8469.

NEW 5 and 6 room brick homes—With 3 bedrooms. 5240 S. Mason-av.

North Side

INCOME HOME.
Immed. poss. Well arranged 11 rooms home. Comp. furn.; ideal for lge. family. Owner can occ. 5 lovely rms. 1st fl. and have income $160 mo. H. W. ht.; stoker; nr. Edgewater Beach. Owner wants quick sale. Call wkdays. Mrs. Johnson.
BAIRD & WARNER, REALTORS.
4556 Broadway. Lon. 1855.

INCOME HOME.
Best Rogers Pk. cor.; all tr.; nr. lake; remodeled detached frame 4 apt. bldg. All automatic. $200 mo. inc. Very low overhead. Sacrifice $12,500. Terms. Address C D 83, Tribune.

BEAUT. colonial brick home—6 rms., tile bath, powder rm., cab. kit.; natural fireplace; air cond. ht.; gas; brk. garage; Washtenaw near Peterson; poss. Aug. 1.
AXEL J. JOHNSON & CO.,
2824 Peterson-av. Hollycourt 3360.

6 RM. RESIDENCE $7,500
Good naborhd.; good cond. 35' lot, gar.
KNIGHT and MEIN, Realtors,
4167 Irving Park-rd. Pen. 2600.

8 RM. RESIDENCE, $16,000.
St. Gertrude's parish; 40 ft. lot; excel. cond.; tile bath and kitchen; floor carpets, ven. blinds, etc.; terms.
ARTHUR KRUGGEL & CO. Lon. 5531.

HERE'S a good income home—2-2 flat homes on 2 lots; covered heavy shingles; no janitor service; quiet street. Owner, phone Mohawk 5902.

6625 N. FAIRFIELD-AV.—De luxe octagon front bung., 6 rms., tile bath, lav. in base.; elec. range; oil ht.; 2 car brk. gar.; imm. poss. Weiss. Buc. 0940.

7 RM. res.—Modern plumbing, gas ht., insul. roof, canv. walls; nr. St. Gertrude's; possession Aug. 1st.
WALTER T. LARSON, 5159 N. Clark.

CORNER Bungalow — 6 rms., breakfast nook, 2 baths, 2 porches; auto. heat. 5859 N. ROCKWELL.

7 ROOM—Brick home; modern interior; 2 c. gar.; gas ht.; 2 blocks lake; near Granville L. Phone Ambassador 3878.

1½ STORY stucco near Southport and Grace. $5,750. Phone Lakeview 4954.

SPLENDID Ravenswood home, $8,200 and worth it! Rogers Park 1808, evening.

NEWPORT nr. Racine — Income home, $1,500 dn., 3-4 rm. apt.; gars. Tri.1655

Northwest Side

5 RM. brk. bung.; enc. porch; 18 yr. old. 2 c. fr. gar.; nr. Palmer-Cicero.$8,250
1½ sty. fr. 6-5 rm., arch doors, furn. ht., stoker, 30' lot; 3 c. gar...$8,500
ST. GENEVIEVE PARISH.
6 rm. brk., oak trim, h. w. ht. 2 c. br. gar.; nr. Laramie-Altgeld......$10,500
B. J. FELBINGER & CO., REALTOR.
2344 N. Cicero-av. Berk. 2000.

EDGEBROOK BUNGALOW
on beautiful Ponchartrain-blvd. Brick; 6 rms. and attic rm.; 60 ft. lot; lovely landscaped. Property in A-1 condition. IMMEDIATE POSSESSION. By appointment. Price $17,500.
BURKE & LYNN, REALTORS,
4747 N. Kedzie. Irv. 7120.

BEAU. carpeted 8 rm. mod. home—4 lge. bedrms. upstairs; 2 additional bedrms. in attic; colored tile baths and shower stalls; large cedar closets; tile kit.; canvas walls; lounge rm.; 2 encl. sleeping pchs.; extra lav. and shower stall in bsmt.; hot wat. oil ht.; radiator covers; gar.; poss. 30 days. Owner, Ind. 4158.

BRICK INCOME BUNGALOW.
Charming mod. 5 rm. yellow octagon frt., plus 3 rms. in basmt, coved ceiling, craftex walls, tiletex kitchen, bath, many extra features. Nr. Riis Park. Lot 50x125; $12,000.
ALBERT F. KEENEY, REALTOR.
5612 NORTH-AV. MERRIMAC 4300.

DO YOU WANT THE BEST?
Beau. 6 rm. Georgian Colonial brick resid.; only 3 yrs. old; liv. rm. 13x17; gas ht., like new thruout, Lot 40x125. Choice Elmwood Pk. loc. See this today. PRICE $13,000.
ALBERT F. KEENEY, REALTOR.
5612 NORTH-AV. MERRIMAC 4300.

$63 MONTHLY BUYS
Beau. English Colonial; 4 yrs. old; 6 large rms.; nat. firepl.; powder rm.; beau. bath; att. gar. with sun deck; auto. oil h. w. ht.; $5,000 down. Seitzler, 5042 Irving. Mul. 7200.

6 RM. frame resid.—4 down, 2 up; furn. heat, blower type; also 2 rm. apt. in basemt.; 2 car gar. See 5160 Lovejoy-av. Surface, bus, steam; near St. Cornelius. Price $7,250. Phone Pal. 1461.

OCT. 6 rm. brk. bung.—Encl. porch, cab. kitch., 13x18 living rm.; newly dec.; insul.; gas heat, auto. h. w.; dbl. gar.; near schools, trans.; imm. occ. $12,000. 5042 Deming-pl. Ber. 9352.

3 YEAR old brick—English front, liv. rm., 2 bedrms., kitch., dinette, bath on 1st fl.; large attic. Lot 30x145. 5221 N. Moody-av. Price, $9,350. GREGOR, 4200 Lawrence. Pal. 1461.

COZY North Park brick bung., 5 rms., breakfast rm., encl. por., auto h. w. heat; A-1 condition; gar.; nr. shopping, schools, transp. Bri. 3508. Jacobs & Jacobs, Realtors, 2750 Devon.

6 RM. frame, now vacant, $7,400. 6 rm. frame, gar., $7,100. 6 rm. brk. $9,700.
COLLINS, 3000 BELMONT.
Open daily till 8:30 p. m.

IMMEDIATE POSSESSION.
$8,250 buys 3 yr. old. 5 rm. brk. bung. Fine loc.; V. blinds; wide lot; gar.; $3,200 dn., $43 mo. Belmont 2335

6 ROOMS—1½ baths; large lot; close-in home comm.; $35 mo. after dn. paymt. Address M R 502, Tribune.

LARGE 6 rm. brk. bung.—H. w. ht.; insul.; steel contsr.; Venetian blinds. Very clean; $9,600. Merrimac 0900.

MONTROSE-CENTRAL Section—Octagon front brick bung.; 5 rms.; h. w. heat; garage; $9,700. Pens. 4774.

6 RM. bungalow, corner lot, incl. profitable estab. business; owner retiring. Rappold, Kildare 3361.

STORY and a half stucco, income prop. 4 and 5 rms., h. w. heat, stoker; 2 car gar., mod. plumbing. 2029 N. Kedvale.

IMMEDIATE POSSESSION.
6 rms.; basmt.; furn.; gar.; $5,600 Westwood Realty. 7800 Belmont.

4132 OTTAWA—6 rm. frame res., new furnace and roof; insul.; newly painted and dec.; $6,900. Call Pen. 7310.

5 RM. frame—Enclosed porch; 2 car gar.; good cond.; near Milwaukee-Elston. Price $7,400. Newcastle 2424.

1½ STORY frame—4 rooms; furnace, oil heat; 2 car garage. $4,000. Owner. 2035 N. Kedvale-av. Cap. 0148.

PORTAGE PARK HOMES.
S. O. Stone & Co. 4503 Milw. Pen. 3900

HOME on McLean-av. near Kilpatrick—Large lot. Tel. Cen. 7798 for details.

COR. 7 rm. brick res.—Brk. gar.; h. w. ht.; lot 75x125; $12,500. Pal. 6524.

$8,000—Stucco home; 37½ ft. lot; side drive; large gar. Berkshire 1540.

7 RMS.—Income bung.; comp. furn.; new. decor.; im. pos.; price $7,700. New2731

5 RMS.—H. W. heat; $5,600, terms. Westwood Realty, 7800 Belmont.

West Side

6 ROOMS—1½ BATHS
4 BEDROOMS—2 CAR GAR.
Auto. hot water heat, full bsmt. with stl. beams. Nr. schls, transp., churches.; $500 down, balance like rent.
ADDRESS N R 503, TRIBUNE.

SPACIOUS 4 bedrm. home with 1½ baths on 60x150 lndscpd. lot—Full bsmt.; auto. heat. plant; gar.; $500 dn., reas. mo. pymts. Address M K 226, Tribune.

SACRIFICE 2 family brick house and basement. Too far away to take care of. Must be sold week of June 25. M. J. Mayers, 143 Erie-st., Dumont, N.J.

6 RMS. with extra bedrm. and bath—Gar.; 30 min. to loop; $600 dn. pymt., bal. mthly. Address N S 274, Tribune.

ARTHINGTON-ST., 3038—6 room house, stove heat. $3,200. Kedzie 1408.

REAL ESTATE—VACANT

General

SOUTHWEST corner lot in Mt. Prospect. Good location. Capitol 6644.

South Side

SOUTH SHORE VACANT.
74TH AND CONSTANCE, BARGAIN 40 FT. LOT, EUCLID, $800. Dor.2577.

LOT 30x125 ft.—All improv. in and paid for. 8720 S. Merrill; $250 down payment. Call Homewood 863.

LOTS—FARMS—ACRES.
F. DE LUGACH, 9007 S. ASHLAND.

Southwest Side

LOTS ON 87TH-ST., NR. CRAWFORD. SACRIFICE, $375 EACH.
CAL NORMAL 1554, AFTER 6 P. M.

Northwest Side

2 ACRES—Adj. s.w. cor. Milwaukee-Golf-rd. Gd. frontage. Terms. State 5802.

N. W. COR. Irving Pk.-rd. at U. S. 83; paved; water in. Owner, Berk. 5645.

39X125 FT.—Peterson-Mobile, near Rosedale park. $1,300. Newcastle 5152.

REAL ESTATE—SUBURB'N—SOUTH

BELLEVUE [nr. Beverly]—Restricted. Owner bought larger home. Will sell at once; 5 rm. modern brick bungalow; arched; full basement, attic, garage. Extra lot. Plenty playground for children; quiet; no heavy traffic; near park, good trans., shop. Price $8,300 [with extra lot $8,900]. Cash $2,500 or more. Owner, 10543 Eggleston-av. [nr. Normal-106th-st.].

BEV. RIDGE—2 story, 3 bedrms., 1½ baths, nat. firepl., fas fired auto. h. a. ht., 2 car gar., lge. lot. Owner leav. Reas. Early poss. Harry E. Hillstrom, 10827 Western. Bev. 5829, Pul. 8870.

BEVERLY—De luxe 2 apt.; 5 lge. rms. each apt.; natural firepl. in liv. rm.; tile bath; 60 ft. lot; 2 car gar. Ced. 7354.

BEV.—Transferred. Move in June 26. 7 rm.; E. of Western; perf. cond.; oil ht.; 1½ baths; $11,500, Bev. 5001.

BEVERLY—6 rm. pressed bk. bung.; cab. kit.; h.w. ht., stkr. $12,500. Bev.1875.

BLUE ISLAND—5 rm. house; 1 bedrm., large utility rm., mod. plumbing; 150 ft. well, elec. pump, flintlock siding, 2 chicken houses, 2 car gar., nicely landscaped; lot 100x133. Pr. $5,250.
11711 HARDING.
1 block east of Crawford.

HAZELCREST—5 room cottage; furnace heat; near Ill. Central; $4,500. Address G 591, Tribune.

DON'T buy acres south or southwest until you see our ½-5 acre bargains. Send for prices. Address C D 435, Tribune.

HOMEWOOD—Lovely, prac. new 6 rm. house; 2 baths; located on large lot; convenient main line I. C., school. 2845 Birch-rd., Homewood, Ill., 1st block west of Governor-hwy. and 183d-st; $12,500.

MIDLOTHIAN 5 R. FRAME COTTAGE. Gar., water, elect., gas; price $4,750. Lot 50x300. Mr. Williams. Bev. 8286. THOMPSON & MIESSLER, Realtors.

200 FT. X 410 FT.
Good black soil; high and dry; suitable for truck or poultry farm; on good stone road, 1 blk. to cement paved highway; not far to bus and rail transp.; only 23 mi. to "loop." $145 will handle; bal. $15 per month; full price $1,450. Will consider building 20x24 shell for you on this property.
Address L K 395, Tribune.

YOU'LL WANT TO BUILD YOUR
5 OR 6 ROOM HOME
IN THIS IDEAL HOME COMMUNITY. All improvements are already in. Schools, churches, shops, etc.; I. C. transp., 28 min. loop; fully impr. homesites, $400 dn. Address MN 508,Tribune

FOR COLORED FAMILY
$895 BUYS SMALL FARM
Close to city limits, 10,000 sq. ft.; bus to street car and R. R. transp., roads included; fruit trees, berry bushes, and big vegetable garden can be yours. Write for EASY TERMS.
ADDRESS N E 600 TRIBUNE.

A MODEL MODERN HOME
with cabinet kitchen, fireplace, and all modern conv. now planned for ideal home suburb with all improvements in once materials are released; only 28 min. from loop by elec. transp.; beautifully improved homesites—$400 dn. Address N E 263, Tribune.

YOUR RANCH HOME
11 acs., nr. Steger, with large house; newly dec.; also 4 rm. hse.; 3 car gar.; fruit, shade trees, shrubbery; elec.; mod. plumb.; gas in street; nr. Halsted-st. bus; handy to schools, churches, etc. Taxes $42. Regent 1242.

156x320 FT.
Part woods, part open; ideal for home site, with fine place for garden; not far from I. C. electric transportation; $625; $125 cash, $10 month.
Address N C 302, Tribune.

BARGAIN HOME OPPORTUNITY.
Small down payment and $35 mo. assures you of new home in finest South Side section. New 55 home construction program now under way and locations are being reserved for O. K. on materials. Wright, Andover 2312.

FINEST WOODS SOUTH
2½ acres; gorgeous large trees on good road; convenient I. C. elec. transport.; liquidating old estate; sacrifice, $995; $200 cash, $15 month.
Address C D 433, Tribune.

$350 DOWN NOW
and regular monthly payments will assure you a lovely brick home of your choice in S. side finest sec. soon as materials are available. Have house to rent while waiting. Call Brennan, And. 3043.

ONLY $300 down, easy terms — Near 180th and Torrence-av. Modern, all brick house; 4 rooms, 2 bedrooms; full basement; improved lot. Excellent shopping and transportation.
Phone Randolph 7003.

CORNER 2 ACRES
5 rm. modern house and garage; hot water heat; electric cooking; Chicago water; close to I. C. Price $8,990.
Address G 308, Tribune.

$37.50 TO $50 — Five and six room brick homes planned in ideal suburb; I. C. transp.; all conv.; reas. dn. pymt. Address M G 52, Tribune.

REAL ESTATE—SUBURBAN—S. W.

OAKLAWN HOME—3 years old; 4 rms. 1st floor; full basement; furn. ht.; rm. upstairs; lot 60x135. Rad. 6600.
TO COMPLETE TRADE, $6,200.

IN NEW LENOX
ON ROCK ISLAND RAILROAD
3½ acres with unfinished cottage on concrete foundation; only 3 blks. from R. R. sta.; a good buy at $3,150; $500 cash needed; bal. $30 per month.
Address L T 357, Tribune.

20 ACRES—8 rm. home, remodeled bsmt., plumb'g; other outbldgs.; black land; nr. Tinley Pk. sta.; bargain at $10,000, terms. Grover C. Elmore, Realtor, branch off., 177th-st. and Oak Park-av. Bev. 3349.

MUST SELL—6 room area home; person who buys this bargain will have to do some work to finish; located on beautiful lot, 100x135 ft., just 3 blocks from schools, churches, stores; $395 down. Casey, And. 3044, after 10 a. m.

6 RM. home—Bargain; close-in S.W. sub.; priced low; 4 rms., completely finished; 2 need some work; full bsmt. and gar.; $36 month after reas. down payment. Address N E 259, Tribune.

ORLAND PARK—5 room; strictly modern, elec. controlled stoker; 2 car garage. Inquire Oelke's Garage, 143d and Southwest-hiway., or telephone Orland Park 64. Reasonable and terms. By owner

4 RM. HOME—$28.63 MO.
Stoker, furnace heat, fireplace, basement and garage; close to city limits. For pr., tms. and location, Cen. 5057.

SMALL BRICK HOME
on nicely landscaped lot; basement, attached gar.; for sale, only $3,250. Call Porter, And. 3045, after 10 a. m.

CORNER 101x200 ft.—Facing 111th-st. Bus trans., not far from street car. Sell cheap on tms. Address N C 259, Tribune.

$200 DOWN for a handyman—Shell, 22 x24; interior needs finishing; loc. 140th & Central. Address N E 213, Tribune.

REAL ESTATE—SUBURB'N—NORTH

DEERFIELD—VACANT
Entire subdivision 55 wooded lots; all 100 ft. or over; ideal for ranch type homes. Bargain for cash.
ADDRESS N S 307, TRIBUNE.

EVANSTON—Near Davis trans.; larger home; 6 grand bdrms., 2 baths, powder rm., library; spacious and cheery; large lot; only $15,500.
SMART & GOLEE, INC. Bri. 3300.

EVANSTON, N.—2 flat brk., 1st floor vacant; near trans.; new furnace; private party Greenleaf 0671.

EVANSTON—2 apt. brk.; 5 r. ea.; oil ht.; 2 car gar.; $14,250. Agt., Gre. 7220.

GLENCOE—Attrac. economy home; bedrm. or den 1st; sleeping pch., 2 bedrms. 2d; oil ht.; liv. rm.; firepl.; ½ a.; $12,000. HEINSEN REALTY, WINNETKA 254.

HIGHLD. PK.—5 rm. br. cott.; gas ht., br. gar.; nice naborhd.; nr. trans. $7,500. $4,400 cash. Address N R 441, Tribune.

KENILWORTH—Most attr. 5 rm., 2 sty. home. New gas heating costs only $80 yr. New floors thruout; firepl.; insul.; nicely dec. Ready for occup.; $11,500.
R. M. JOHNSTON & CO.
Opp L terminal. Wilmette 444 or 1186.

LAKE FOREST—10 rms., 3 baths; lge. lot; stm. oil ht.; 90 day poss. Bri. 4100.

MORTON GROVE
BRICK HOME.
6 rms.; 4 rms. down, 2 unfinished rms. up. Good basement. July 1 occupancy. Price $6,700; down payment, $1,200.
LUCIUS ERSKINE IN GLENVIEW.
236 GLENVIEW-RD. PH. Glenview 74.

NORTHBROOK—
33 ACRES—PFINGSTON-ROAD.
Old but substantial 7 room farm home with good water. Excellent for remodeling. Electric available. Illness prompts sale. $18,500 or offer.
LUCIUS ERSKINE IN GLENVIEW.
236 Glenview-rd. Ph. Glenview 74.

SKOKIE—DURO CRAFT BUILT
TRI-LEVEL HOMES, $6,500.
Duro Craft builds fine homes designed for better living, at prices you can afford to pay; all brick, individually designed; indirect lighting; de luxe kitchens, tile bath, fireplace, insulated; 1 block to L station and North Shore sta. Fine neighborhood. Constr. to begin soon as permitted; $700 down, $40 month. Don't wait and pay more. Write for details now. Address G 576, Tribune.

SKOKIE—4 rms., modern; nr. bus transp.; $350 down, $35 month; good credit necessary. Address C D 394, Tribune.

WILMETTE—7 rm. stucco, very lge. liv. rm. with firepl., 1st fl. toilet; 3 lge. bedrms., bath on 2d; 75 ft. lot, shrubs, landscaping; nr. trans. Owner leaving, offers a buy at $12,750.
R. M. JOHNSTON & CO.
Opp. L terminal. Wilm. 444 or 1186.

WILMETTE—Cozy 6 rm. bungalow; east side; automatic stoker heat, $70; taxes $75; artistically decorated, fully insulated. $11,000.
SADLER & HULTMAN, Realtors.
She. 1001—Wilm. 1500—Gre. 1500.

WILMETTE—6 rm. brk. hse.; gas heat; conv. loc.; $15,000. Consult Pearson, Phalen & Pickard. Amb. 1940. Univ. 1940. Wilm. 660.

IMMEDIATE OCCUPANCY
6 ROOM BRICK HOME
MONTHLY PAYMENTS, $35.80.
SUBJECT TO DOWN PAYMENT.
Schools, shopping, churches.
Transportation ½ hour to loop.
See agent daily, 11 a. m. to 6 p. m. Directions, Waukegan-rd. [Rt. 42-A]; ½ mi. N. of Golf-rd. [Rt. 58] to office of GLENVIEW PARK MANOR.

30 HIGH grade residence lots—Several riparian scattered among costly modern houses. Beaut. landscaped. Great breath-taking ravine and beach. Must be seen to be appreciated. Ripe for retailing at very attrac. profit. Great oppor. for development in exclusive surroundings at a bargain price.
Address N R 491, Tribune.

9 SCATTERED acres—$1,500 cash; nr. Wadsworth-rd. E. of Skokie-blvd.; subj. to gen. taxes; quit claim deed; owners. Address J M 494, Tribune.

ACRE—Facing Forest Pres., Des P. Riv. at Dam No. 1, $850, tms. Paved, high, rich, beau. Address N S 267, Tribune.

REAL ESTATE—SUBURBAN—N. W.

ARLINGTON HTS. — ½-1-2½-5 acre farms; rdy. to bld. on; nr. sta. Low as $495; terms. Address C D 360 Tribune.

BARRINGTON DISTRICT
INVERNESS, the beauty spot of Chicago area; winding roads; wooded knolls and beau. homes restricted to 1 acre or more. Sold with 20% cash, bal. terms. 39 min. to loop via C. & N. W. R. R. DRIVE OUT and investigate this attrac. property; N. W. Hwy. to 4-Towers office, 2½ mi. N. W. of Palatine. E. P. COX, Palatine. Phone 178 or 121.

BARRINGTON—722 S. DIVISION
Out-of-town owners say sell 1½ story, 6 rm., frame residence; lot 66x125; attached gar.; pr. $6,500. Excel. cond. Shown by appt. only. Long-Kogen, Inc., Realtors. Rog. 6500.

DES PLAINES—New, mod. 5 rm. brk. home; tile bath; latest equip.; close to N. W. Ry. in blt.-up commun.; $38.78 mo. aft. minimum dn. pymt. Open for inspection. Address C D 546, Tribune.

DES PLAINES—New 5 rm. brk.; $850 dn. For inspect. address C D 543, Tribune.

ELMWOOD PARK—6 rm. brk., with utility room, spacious attic; lot 47x133; gas ht.; 2 nat'l fireplaces [1] wood panel [1] Lenon stone; Austrian pine hedge; ldscpd yrd.; compl. with awn., screens and storm windows. Owner, 2014 N. 74th-ct., Elmwood Pk. 1630J.

ELMWOOD PK.—50x125, on 75th-ct.; nr. schls, shops, bus, rail. sta.; $1,850; terms. Lon. 7730, Amb. 3878.

ITASCA—Opening New Subdivision.
3 blocks south of station.
All improvements in now.
ONE-FOURTH AND ONE-HALF ACRE.
Pre-war prices. Budget terms.
B. B. Clover, 520 Irv. Pk.-rd. Itasca 18
Office open daily and evenings.

ITASCA—7 rm. and sun parlor residence—Screened in porch; garage; excel. cond.; lot 90x146; 2 blks. from train and bus; 9 bearing fruit trees; 3 grape arbors; nice garden; $9,500.
225 Oak-st., Itasca, Ill., or ph. 78-J.

NILES—Immediate poss. 5 rm. Georgian; 4 yrs. old. Sac. for $9,750. Cen. 2470.

McHENRY—A HOME PLUS INCOME. Just one hr. N.W.—a 5 rm. insul. home; all city conv.; land 200x100; chickens, fruit trees; veg. garden; a real opp.; pr. $8,750; dn. paymt. $4,000; owner on prem. Key. 2060 or McHenry 674M2.

HOMES
IN BEAUTIFUL N. W. SUBURB
Red Seal Homes 4-5-6-7 rooms; specifications and plans ready; include 1½ and 2 bathrooms; new innovations in heating, lighting, and kitchen equipment.
MODERATELY PRICED
Take advantage of our exclusive plan. Make arrangements NOW to start building as soon as permission will be granted.
LOCATION IDEAL: Transportation, shopping, public and parochial schools, all close by; paved streets and sidewalks; storm and sanitary sewers; city water, electricity, and gas all in; no special assessments.
LARGE HOMESITES
$200 DOWN
WRITE TODAY FOR FULL DETAILS.
ADDRESS C D 485, TRIBUNE.

EXCEPTIONAL BUY
Fine large house can be used as a home or as 2 flats; new bathroom.
Excellent for a tourist home. Income now $840 a year; taxes $58.87; 2 car garage; beautiful trees and flowers.
Land 66x198 on Rand-road in best part of town.
PR. $8,950. CALL WAUCONDA 2568.

MUST BE SEEN
TO BE APPRECIATED
5-6-7 room home, already up, and of the finest construction; every one an architectural gem; choice fully improved homesites; landscaped with trees, shrubs, winding streets; $800 down; 28 minutes N. W. of loop.
ADDRESS C D 153, TRIBUNE.

NEWLY remodeled farm house with 2 acres of fertile land; well cultivated and landscaped; just on edge of N. W. city limits; across street from school; excellent trans.; opportunity for ambitious farmily. Small down and monthly payments. Call Phelan, Andover 3044.

FARM HOME OPPORTUNITY
6 rms., on 2 acres of ground just no. of city limits; land is planted; yard has nice lawn and shrubs; across from schl.; gd. tran.; reas. dn. pay., small mo. payments. McGurn, And. 3045.

6 RM. home—Bargain. Close-in N. W. suburb. Priced ridiculously low. 4 rms. are completely finished. 2 need some work. Full basement and garage. $36 mo. after reasonable down payment.
Address C D 443, Tribune.

MODERNIZED 6 rm. farm home, nicely dec.; garage; chick. hse.; good orchard; heavily wooded acre with 240 ft. frontage on major concrete highway nr. Des Plaines. Subs. down pymt., bal. like rent. Foran, And. 3043.

6 ROOM RESIDENCE.
Beautiful landscaped acre of ground with pear, apple, and cherry trees; blooming rose bushes; 150 ft. fronting on paved road in Glenview. Call Keenan, ANDOVER 2314, after 10 a. m.

4 BEDROOMS—1½ BATHS
Beautiful spacious rooms; automatic hot water heat; full bsmt.; steel beams; 2 car gar.; 60x150 lot; $40 mo. after dn. payment. Address N S 275, Tribune.

BRICK HOME—NORTHWEST.
5 year old colonial; near station; large landscaped lot; reasonable, terms.
CALL MR. BURNS, Andover 3043.

6 RM. brk.—3 yrs. old; $7,300; 6-rm. mod. Cape Cod, $7,200; 5-rm. cottage, 1 ac., $5,450, $1,000 cash.
COLLINS—GRAND AT MANNHEIM.

MUST sacrifice half acre homesite in lovely Golf estates nr. Glenview. Call Morrow, And. 3044.

NR. city limits—W. Lawrence-av.; black garden soil farmettes; ea. $560, terms or 10% off for cash. Rav. 0326.

3¼ ACRES—High black soil; will divide; ideal for country home; reas. terms. Phone Arlington Hts. 1515.

SMALL BLACK GARDEN SOIL FARMS. 10211 Irving Park-blvd.; 3 blks. east Mannheim-rd. Owner, Har. 8585.

OWNER will sacrifice 6 rm. mod. home—Small down payment, $39 month; fast transport. Address N C 248, Tribune.

7-RM. home on large landscaped lot; has 1½ baths, garage; reas. dn. paymt. $37.50 mo. Address M G 423, Tribune.

REAL ESTATE—SUBURBAN—WEST

AUSTIN—2 apt. brick 5-5 rms., 2 h. w. plants, tile baths, 3 car gar.; wide lot; immed poss.; pr. $15,000.
5 RM. BRICK BUNG.—H. w. heat [gas]; gar., 30 ft. lot. Price $9,000.
C. H. ADAMS & CO.
5152 Division-st. Columbus 1070

AUSTIN—Nr. Madison; 5 room res.; 2 bdrms. and bath on 2d; furn. heat; one car gar.; lot 33½x179; taxes $120. Price $7,500.
F. C. PILGRIM & CO.
Aus. 1680. 5637 W. Lake-st. Vil. 5100

AUSTIN 2 FLAT BRICK.
17 yrs. old; 5s; h. w. ht., stoker; gar. Good shape. National 2070.

AUSTIN 2 FLAT BRICK—5 and 5; nice lot; good transp.; west of Cicero; price $8,500. Mansfield 7761.

AUSTIN—Dr.'s res.; 9 rms., 3 baths; gar.; lg. lot. 168 N.Laramie. Man.9608

BELMONT
Inspect Model Home—$6,950; six room modern ranch type; garage; close to swimming pool, schls., churches, shoppg., C.B.&Q. trans. Address G 413, Tribune.

BELMONT
1½ acres—2-4 rm. hses., 500 capacity chicken hse., grape arbor, fruit trees; full pr. $5,800. Address G 450, Tribune.

BELMONT
Available, 4-5-6-7 room modern homes; good shopping dist., schools, churches, C.B.&Q. trans. Address G 581, Tribune.

BERWYN—5-5; brick; large encl. porches. Well constru.; ex. cond.; best neighborhood; on bus line; 2 blks. to L. street cars, shop. dist., churches, and schls. Apt. avail. $15,000. 1819 S. Oak Park. Ber. 674-J.

BERWYN—4 brick bungalows; 5-6 rms.; prices from $9,200-$11,000; one frame, 2 family; 5 large rms. each; 2 car garage; lot 100x130; price $10,500.
6804 W. 32d. Berwyn 4254.

BERWYN—Immed. poss.; brk. bung.; 5 rms. and bath, 1st; 3 rms., bath, 2d; tile roof; side entr.; oil h. w. ht.; $11,500. Mr. Arnold, Berwyn 4800.

BERWYN—Beau. 6 rm. brick bung.; mod. bath; H.A. ht.; gar., side dr. Must be seen to be appreciated; $9,850. HADRABA, 6847 Cermak, Berwyn 116.

CICERO—Imm. poss. 1402 S. 56th-ct. 5 r. brk. bng.; A1 cond.; 2 c. gar.; $9,600. Kohout Bros., 6200 Cermak. Cra. 5800.

CLARENDON HILLS
Have sev. beau. large lots, some with trees and within walking distance to depot; close to school, stores; all improv. in and paid. I'm selling these lots with clear title for less than cost of improv. I nfine community surrounded by beau. homes. Can be purchased for cash or on terms. Don't wait—answer today!
ADDRESS L T 358, TRIBUNE.

DOWNERS GROVE
OPEN FOR INSPECTION.
$6,500—6 room modern home; bath, bsmt.; furn. ht.; gar.; grape arbor; chn. hse.; shopping, churches, schools, fast C.B.&Q. trans. Address F 147, Tribune.

DOWNERS GROVE—7 rm. residence; only 2 blks. depot; 245 ft. cor.; older property but well constr. and comfortable; barn, gar., and poultry hse. Poss in a few days; $9,500.
CLYDE L. TAYLOR. 1017 Burlington.

DOWNERS GROVE
6 rooms; $500 cash needed; best location; near grade, parochial and high schools; lot 70x300; gd. transportation.
ADDRESS G 478, TRIBUNE.

ELMHURST BUILDER WANTS
to discuss building with private parties in beautiful Elmhurst location; ¼ acre, fully improved, trees, paving, sewer, water, etc. Terms to right people.
ADDRESS N S 100, TRIBUNE.

ELMHURST homes—$28-$45 mo.; sm. dn. pay't.; vac., paved, winding streets; all improv. Will build for responsible party. Address N R 256, Tribune.

ELMHURST—Modern brick bungalow; furnace heat; large lot; imm. occupancy; $38.60 mthly. Address C D 206, Tribune

ELMHURST—Cape Cod home, lot 75x200. Unfinished, capacity 6 rms.; $3,500.
ADDRESS C D 545, TRIBUNE.

ELMHURST—5 and 6 rm. homes; large lots; $4,500-$6,500; small down pay., $25-$35 mo. Address C D 444, Tribune.

ELMWOOD Park—5 rm. brk. bung., 2 finished rms. up, insul., gar., gas h. w. ht. National 2070.

GLEN ELLYN
112 FT. FULLY IMPROVED LOT—If you are looking for a large piece of ground in the best part of Glen Ellyn, see this. Full price $1,400, $300 dn., bal. $15 per mo. Write today.
Address M A 408, Tribune.

GLEN ELLYN—Immed. poss. 5 rm. bungalow, large living rm., real firepl., 2 lots, 55x160; 2 car gar. Only $8,500, $2,000 cash. Harrell & Co., Realtor, 534 Crescent-blvd. Phone 21 or 1821.

GLEN ELLYN—Superb loc.; 5 rm. brick bung.; Florida owner selling. $9,000.
STOKBURGER, REALTOR,
546 Crescent-blvd. Glen Ellyn 345.

GLEN Ellyn—Cor. res.; lot 60x142; imp. clr. Park-blvd.-Fairview.Lombard 1341J.

HINSDALE—Recently remodeled home in best section Hinsdale; 8 rms., 2¼ baths; large landscaped grounds; 2 car garage; screened porch; gas heat; price $30,000. By appointment only. Hinsdale 1957.

LA GRANGE PARK
100X132 FEET.
In exclusive residential area; all improvements paid in full; your opportunity to locate in this fine naborhood. On land at less than ½ cost; only $40 per ft. See it today.
WM. JOERN & SONS,
900 Ogden-av. La Grange, Ill.
"Edgewood Park Office."

LA GRANGE'S BEST BUY
801 N. 11TH AVENUE
Modern 8 rm. brk. bung. on 50 ft. corner lot; living rm. 14x22; 2 complete baths; fully insulated, hot water ht.; 2 car gar. Ph. owner at La Grange 3596 after 4 p. m. daily.

LOMBARD
LOOK! G. I. JOE
WE WILL BUILD
IMMEDIATELY on fully improved wooded large homesites; 3½ blks. from fast trans.; 156 trains per day; 30 minutes from loop. See our plans and choose a home to suit your income.
ADDRESS NE 587, TRIBUNE.

LOMBARD
I represent the title owners of var. 66x165 ft. lots with water, sewer, sidewalks, roads all in and paid for, which I'll sell at the unheard of price of $660 with $150 down and $10 per mo. FHA approved. No shoppers, please. Address L K 598, Tribune.

LOMBARD
5 rm. frame; lot 50x165; 2 bedrms. upstrs.; priced right. Ph. Villa Pk.3845

LOMBARD
4 rms.; lg. lot; price $3,750.
Call Villa Park 3845.

LOMBARD
6 rms.; fine, beautiful home; mod.; new bldg.; owner must sell. Villa Park 3845

MELROSE PARK — 4 rm., newly dec. house; lot 60x150 ft.; $400 dn., bal. mo. like rent. Seeley 1200. Sun. and eves., Franklin Park 3077J.

NORTH LAKE VILLAGE—Corner lot at Wolf and North-av.; 60x138½ ft.; price $875. Call Canal 2948.

OAK PARK.
A MONEY MAKER.
2 apt. in wonderful location; 6 rms. each; fine income; H. W. stoker ht. Really a value at $12,500.
VAN DOREN REALTY.
419 So. Blvd., Oak Park. Village 9220.

OAK PARK—Close-in location; well built residential apt. bldg.; has 5 and 6 rm. apts., 4 smaller apts.; rent $5,580 yr.; Yaryan heat; priced to sell. For appointment to inspect, see
F. C. PILGRIM & CO.
Aus. 1680, 5637 W. Lake-st. Vil. 5100

OAK PARK—By owner; 6 rm. residence in excellent condition; 2 car garage; convenient to schools and trans.; immed. possession; $8,950. Euclid 2029.

OAK PARK—2 apt. frame; 5-6; h. w. ht.; encl. pches.; 2 c. gar.; imm. poss.; Aus. nr. Augusta; wide lot. Ber. 4800.

RIVER FOREST MANOR—50x125; nr. North-av. Barg. Lon. 7730. Amb. 3878.

RIVERSIDE—Leaving for Cal. Must sell lovely old home, modernized. Large grounds; ideal for children; 4 bedrms.; 1 slp. pch.; den; 4 bathrms.; full bsmt.; coal, stoker ht.; 5 rm. gar. apt. Price $22,000. By appt. Riverside 5837.

RIVERSIDE—No. 107, 8 rm. face brick; tile roof; very mod. conven.; one of the best arranged homes ever built; lot 100 x295; beaut. landscpd.; pr. $30,000. 6804 W. 32d, Berwyn. Phone 4254.

RIVERSIDE—BELOW COST.
7 rm. white asbestos siding; modernized; more good rms. in attic; 1½ baths; large lot with trees; convenient to all trans.; immed. poss. 300 N. Delaplaine-rd.

RIVERSIDE—No. 117, 7 rm. home, Kelystone finish; 60 ft. lot; oil ht.; 2 car gar.; excel. cond.; price $16,750. 6804 W. 32d, Berwyn. Phone 4254.

VILLA PARK—Modern 5 rm. brick; close to Aurora & Elgin station, stores, and schools; $27.80 mthly. Large improved homesites available; $200 down.
Address C D 546, Tribune.

VILLA PARK—Large home on 2 lots; orchard, garden, etc. Needs some work. Close to elec. trans., stores, etc. Small mthly. payments to qualify buyer.
Address C D 539, Tribune.

12 BRICK HOMES
Pre-war, modern construction; 5-6 rms.; every convenience; excellent elec. transportation; public and parochial schools; water, sewer, sidewalks, curbs, fine rds. MINIMUM DOWN PAYMENT AND
$42 PER MONTH
Incl. principal, taxes, interest and insurance. Qualified applicants invest.immed.
ADDRESS N R 439, TRIBUNE.

HIGHWAY HOUSE
Residence of 5 large 1st floor rooms, 3 rooms and porch on 2d; large shaded grounds; ideal for family of several adults; well suited for high grade tea room or antiques. If you have ambition and some cash, answer.
ADDRESS C D 487, TRIBUNE.

CHILDREN
will love this beauty spot; 1 block from beautiful Forest Preserve with its natural charm, birds, flowers and wild life; 102x226 ft.; price $625; $125 down, $10 mo.; 2 blocks to loop transportation. Address N E 261, Tribune.

BEAUTIFUL Du Page River rustic village and countryside are only a few blocks from this beautiful, approx. 3 acres homesite adj. several fine new homes; a few fine large trees are on this sightly spot. A wonderful buy at $2,650; restricted to homes of $5,000 or more; terms. Address C D 248, Tribune.

MODERN 5 RM. BRICK.
TILE CABINET KITCHEN-BATH.
Furn. blower htg., full base., plastered ceiling; can be made into beautiful playroom; 2 car gar.; fish pond in yd.; near shopping and schools.
MO. AFTER DOWN PYMT., $36.36.
Address N E 580, Tribune.

2 ACRE CORNER
Equal to about 20 city lots, near fine west suburb on good transportation; big bargain; price $1,675; $350 down, $20 mo.; ideal loc. for country home. Address M T 574, Tribune.

6 RMS—$45 A MONTH.
Undoubtedly one of the best buys today; modified Early American; 2 car gar.; pre-war construction; beau. landscaped, heavily wooded. Down paymt. req. Less than 30 minutes to loop.
Address C D 211, Tribune.

OVERLOOKING Forest Preserve and 1 block to fine riding stable; close to good transp; a real spot for happiness, pleasure, and a fine home; about 1¼ acre area; will sell cheap on terms of $300 cash, $20 month.
Address C D 431, Tribune.

NEW HOMES
May be released soon. Have homesites for 5-6 rms., full basement, tile bath, air conditioning; close to elec. trans., shopping, schools, churches; beau. suburban town. Address C D 547, Tribune.

IMMEDIATE POSSESSION
Small 4-room area home on large garden plot, adjoining Wheaton; needs inside work; handy man can finish. Total price $1,595; $195 down, bal. easy terms.
Address C D 125, Tribune.

6 ROOMS—GARAGE.
Completely finished home with auto. heat; bsmt.; near bus, church, parochial and public schools. Very small down payment and $37.50 mo.
Address N R 186, Tribune.

6-ROOM FARM HOME
Nr. Hinsdale and C. B. & Q.; on 1 acre; chicken house, well, and orchard; payments $30 per mo.; conv. down paymt.
ADDRESS N E 249, TRIBUNE.

ABOUT four acres close-in, facing Joliet-road; 400 ft. concrete highway frontage; dandy high elevation; scenic view; bus stop 1 block; bargain; terms. Might divide. Address C D 441, Tribune.

4-5-6 RM. HOMES
West of Harlem-av.; nr. schl., good trans.; payments $25-$35 mo. plus dn. paymt. Address C D 255, Tribune.

OWN YOUR HOME in beautiful west suburbs; your monthly payments can be less than rent on any of our charming homes; $200 starts you.
Address K N 68, Tribune.

7 ROOMS—DOUBLE BATH.
4 spacious bedrms.; auto. hot water ht.; full bsmt.; 2 car gar.; large lot; $40 mo. after down payment.
Address M K 228, Tribune.

AVAILABLE TO VET ONLY.
A beautiful new brick sub. home at a bargain; close to west city limits; act now! For information, ph. AUSLENDER, Keystone 4031, any hour.

5 RM. hse. and garage—Has all modern improvements; $31.73 mo. Includes taxes, prin., int., ins. after dn. payment. Address K Y 59, Tribune.

COTTAGE—$1,095
Share ride from city limits; nr. school and bus; $200 dn. Cen. 5057.

6 RM. hse.—1 block from trans., schools, church and stores. Has attached garage. $27 per mo. after dn. payment.
Address M G 422, Tribune.

A BUY AT 4¼ x INCOME
19 apt. bldg. near Garfield Pk.; $12,000 will handle. "Mars." Pal. 7210.

4 RM. house—Very neat; on large plot of ground; gd. deal for handyman; small down payment; terms can be arranged.
ADDRESS M S 438, TRIBUNE.

4-RM. COTTAGE—$20 MONTH
On lge. lot; close to city limits, schl.; Sm. dn. pay. Address N E 403, Tribune.

1½ STORY HOME—$28 MONTH.
2 car garage, basemt., in fine res. section. Ideal for small family. Reas. down payment. Address C D 149, Tribune.

LARGE brick home—5 rms. down, 1 up; mod. equip. Open for inspect. Best buy in Villa Park; $30.02 mthly. after dn. payment. Address C D 544, Tribune.

$300 DN. on a homesite is all you need to qualify for new 5 or 6 rm. home in Villa Park. Plans now available.
Address C D 541, Tribune.

4 YR. OLD 5 ROOM HOME—Face brick, landscaped lot, in Elmwood Park. Good down payment; $45 mo. Wayne. And. 3044.

5 RM. brick—H. w. heat; lot 77x150; fruit trees and 200 chickens included; carpet also for sale with home.
Call Villa Park 3845.

OWNER MUST SELL!—Mod. 4 rm. home on lge. lot; west sub. distr.; gd. shopping and fast trans. to loop. Price $3,700; tms. Address J T 71, Tribune.

1½ BATHS, lge. light rms.; garage; adj. city limits. Transp. $35 mo. Reas. Dn. pymt. Address M K 230, Tribune.

DON'T BUY acreage West until you see our 1 to 5 acre bargain. Send for prices. Address M N 494, Tribune.

HOMES—4-5-6 rms.; very best location; $200 starts you.
Address M T 51, Tribune.

6 RM. CAPE COD—Owner will sac. with reas. down paymt. and $39 a mo. Fast loop trans. Address N E 260, Tribune.

$195 DN.—Farmhouse on large grounds; conv. to Westchester L and bus; fine for handy man. Address N S 312, Tribune.

4-5-6 RM. hms.—Occ. 30-60 days; sm. dn. paymt. Address M T 64, Tribune.

DISCHARGED veterans can get a new home. Call for information. Ran. 5033.

15-40 FT. LOTS—Water, sewer; road nr. Grand-av. bus. Lon. 7730, Amb. 3878.

NORTH Lake Village—Vac.; lg. lot; close trans.; priv. Address G 427, Tribune.

REAL ESTATE — MISCELLANEOUS

NEAR LA GRANGE
Beautiful home location, about an acre in area, across street from beautiful Forest Preserve; bargain at $1,045; $225 cash, $15 month.
Address C D 192, Tribune.

South of Hinsdale
1 acre estate, $675; $135 cash, $10 month; ideal home location in restricted district. Address N E 363, Tribune.

REAL ESTATE — RESORT PROP'TY

Illinois

IMMEDIATE POSSESSION.
Rambling carpenter-built lake cottage, 3 rms.; 104x109 cor., just 1 hr. N. W. of Chgo.; total price, $2,150; pay mo. $20 [inspect Sat. and Sun. only]. Call Key. 2062 or McHenry 674M2.

BEAU. all year round home—Overlooking Wonder Lake. 6 rms.; oil ht.; water softener; 112 ft. frontage; 2 c. garage directly connected with house. Conven. fast commuting service to N. W. station. Beach; good fishing. Wonder Lake 211.

CHARMING LAKE COTTAGE—Screened porch; electric; inside lav.; cabinet sink; interior finished; beau. private lake; 1 hr. N. W. of Chicago; frequent train service; $2,000; down paymt., $400 bal. $20 mo. Address N E 264, Tribune.

DE LUXE HOME.
Exquisite year round, incl. beaut. furn., nat. firepl., landsc.; with kit, refrig., cabs.; h. w. gas, oil ht. Immed poss. D. P. $4,200. [NOTHING CHOICER ANYWHERE.] Call Key. 2060.

A VERY fine 6 rm. insul. home—WELL BUILT; in a setting beaut. landsc.; gd. trans, etc.; reas. priced for $4,250 cash or terms; inspect. by appt. Write Frank Sampson, 3424 Lawrence-av., or ph. Key. 2060 or McHenry 674-M-2.

CHAIN O' LAKES REGION—Cozy summer cottage; close to Fox Lake; interior needs little work; just the place for week-ends; good fishing; $1,050; need only $300 cash. Address N C 254, Tribune.

4 RM. cottage at private lake—Nr. McHenry on 75 ft. landsc. lot; water, elec., etc. Price $2,900 for quick sale. Address N E 463, Tribune.

ROUND LAKE—Modern 5 room cottage; fireplace; all conveniences; exclusive section. $7,500. Address N E 462, Tribune.

NEW summer cottage—20x22 on Kankakee river front lot, 50x250; near Wilmington; $995 at $195, balance monthly. Address B M 32, Tribune.

60x135 FT. lake lot—37 miles northwest of Chicago; only $150; good fishing. Sand beach; near transportation. Easy terms. Address N R 187, Tribune.

Indiana

40 TRAINS DAILY AT LAKE MICH.—$15 per mo. will buy large family cabin on large lot with trees; huge liv. rm. with cobblestone fireplace; bunk beds will sleep 4; run. water, elec.; $1,795 total price with small down payment. Write Box 367, Michigan City, Ind.

BEST buy in the Dunes—In best location; 2 adj. lots; have beautiful trees; handy transp. to loop; $55 each; both $90.
ADDRESS N C 153, TRIBUNE.

Michigan

SPRING Lake, Mich.—English type stucco all year house, 7 rooms, 3 baths, 4 fireplaces, sun room, screened porch, 3 car garage; choice lake frontage. Mrs. Lee Turney, Pine Gate, R. 1, Spring Lake, Mich.

SUMMER RESORT—Union Pier, Mich.; 16 acres; mod. 15 rm. house; other bldgs.; river front.; gd. fish. Cra. 0154.

6 RM. all yr. home, and 3 rm. cottage. Elec.; sand beach; furn., $5,500. Homer Evans, Grand Junction, Mich.

INDIAN LAKE—5 rm. cott.; beau. beach; $5,500 cash. Noecker, Realtor, 406 W. Division, Dowagiac, Mich. Phone 4162.

Minnesota

FOR SALE—Resort on Devil's Track lake, 8 miles from Grand Marais on Gunflint trail; 4 cabins, 7 room partly modern home finished in knotty pine; boat livery, swimming, excellent fishing — pike, brook—brown, and rainbow trout. Only hydroplane base near Grand Marais, land suitable for airport. Write R. A. Bent, Grand Marais, Minn.

Wisconsin

HOTEL AND RESORT—American plan. Only 65 miles north of Chicago bordering on beautiful lake. Catering to the better class clientele. Improvements consist of large, modern hotel, clubhouse, 18 hole championship golf course, 560 acres of land, 31 private cottages, ultra modern cocktail lounge, dance pavillion, dining room capacity 450, orchestra in attendance, owner's residence 10 room modern home built at cost of over $35,000 including all personal property and machinery. One of the most modern and up to date resorts in the Middle West. Internationally famous. Gross season income for 1944, $151,600.00. Net income after all deductions $50,000.00. Unusual circumstances forces liquidation by non-resident owners at a great sacrifice. All reservations for 1945 booked in advance which will exceed by far 1944 income. Price, $300,000.00. Cash required, $125,000.00. Balance, long term mortgage at 4½%. This property has been appraised at more than $500,000.00. Immed. delivery. For further inform. Apply J. C. WILKINSON & CO., 33 N. La Salle-st., Chicago. Fra. 9298.

FOR SALE—330 feet shorage on Lake Shishebagama located 10 mi. N. W. of Minocqua, Wisc. Strip extends from Lake Shishebagama, 2600 ft. in depth, to highway 70 and Sunday Lake—with additional 50 ft. shorage on Sunday Lake. Electricity and spring water available. Heavily wooded. Address Kay, 5412 Parker-st., Omaha 4, Neb.

MUST SACR. FURN. LAKE HOME on 2d largest lake in So. Wis.; 2 bedrms., room for 2 more upstairs; living rm.; kitchen, dining rm., porch; all conv.; heavily wooded; safe sand beach; big game, fishing, fine hunting; 2 hrs. ride from Chicago; near town and railroad; $2,900; terms.
ADDRESS C D 486, TRIBUNE.

A-1 SPIDER LAKE ESTATE
N. Wisc. Manitowish waters; 15 acres; 500 ft. lake frontage; virgin pine; 4 new bldgs.; beaut. furn.; fully equip.; speed boat, etc.; something exclusive; $20,000. Rose Neidhoefer, 1529 N. 51st-st., Milwaukee.

WISCONSIN—Restricted, completely furnished 6-rm. bungalow cottage; 4 bedrooms; oil heat and wood burning fireplace; screened porches; garages and shade trees; located on east shore Rock lake, at Lake Mills, Wis.; 120 miles from city. Call University 1284 up to June 21.

WATER FRONT COTTAGE
All modern conveniences; running water; flush toilet; including all furniture, elec. range and boat; 55 miles from Chicago; priced for quick sale, $3,500; E-Z terms to responsible party.
ADDRESS C D 490, TRIBUNE.

WISCONSIN—3 year old modern summer home, wooded, water front. Good hunting, fishing, and swimming. Pr. $3,600. Do not call before Monday. Key. 7583.

LAKE GENEVA—Cedar Point Park; see this fine layout; lots from $400. Alfred Pederson, Williams Bay.

FOR northern Wisconsin lake frontage, farms, resorts, and business property, write Art Schmidt, Park Falls, Wis.

REAL ESTATE—FARM LANDS

Florida

126 A.—3 blueberries; approx. 10 pasture; bal. timber; hwy. 90; 38 mi. E. Pensacola. Mod. furn. home; 3 bedrms. Elec., run. water. Gar., other bldgs. Reas. Mrs. D. P. Sanford, Holt, Fla.

Illinois

160 A. DANDY farm—Nr. Wheaton; $55,000.
A gentlemen's 266 a. country estate and farm, 26 miles n. w. of Chgo.
Neat country estate, 40 a., with new 7 rm. modern brick dwelling, landscpd. 280 a. good dairy and stock farm, nr. Roselle. Other good listings.
Box 423, Bensenville, Ill., for appt.

1¼ ACRES, 4 rm. cottage, $4,000. Elec., gas, well, pltry house, fruit. Out in country. Phone Elmhurst 804.

Indiana

EXTRA SPECIAL
702 acres fine stock farm, 300 acres tillable, balance in small timber, mostly white oak, 550 acres tillable if all cleared; seven room colonial style house; big bank barn and other outbuildings; good orchard; on good rock road, school bus and mail route. Only $15,000.
357 acres, 200 acres timber; good county rock road; seven room house; big barn and other outbuildings; plenty of water. $5,000.
257 acres 1st class stock farm, 100 acres good timber. Electric in all bldgs. Pike runs thru farm. $12,000.
We have many farms of all sizes from 5 acres up, from $500 up, all at prewar bargains. Come to English, Ind., the heart of dairy and poultry farming. Located 41 miles west of Louisville, Ky., 117 miles south of Indianapolis, Ind., on Southern Railroad and on two state highways. Write or come to W. S. Scott, English, Ind.

FOR SALE TO CLOSE ESTATE.
Here is your chance to own one of the finest cattle ranches in the middle west within 60 miles of Chicago, near Crown Point, Indiana. Plenty of good timber and pasture. Plenty of good dark soil where they raise 100 bu. of corn per acre. Large modern home on cement highway; also good tenant hse. 966 acres of very good level, very fertile dark heavy soil. This must be sold as one farm, but nicely located to be divided into two farms. Price $85,000. Write Rusty Cowan, Crawford building, Crown Point, Indiana. Phone—Office, 656; res., 466.

115 ACRE FARM FOR SALE.
Good land on state rd. 13, 1 to 5 mi. to 6 lakes, 12 mi. to L. Wawasee, 8 room house, electricity, water, bath. Big lawn, shade. For more details write Otto Harmon, Pierceton, Ind.

2-8 AC.—Beautifully wooded; only 18 mi. Chgo. in St. John, Ind. Nr. Lincoln-hiway. Will sac. on easy terms. Pullman 4000; evenings Pul. 4218.

45 ACRES—4 rm. hse., barns, chickens; acct. illness. B. Dorochowicz, R. R. 1, Box 238, Michigan City, Ind.

Iowa

SEE us before you buy a farm. Invest in Cedar County, the Garden Spot of Iowa. K-D Agency, Clarence, Iowa.

Michigan

BUSINESS OPPORTUNITY.
300 acre farm with 20 room two story dwelling. Large barn for 50 head of stock. Property suitable for dude ranch. 40 miles northwest of Menominee, Mich. $25,000.
Write Walter Nowack, Menominee, Mich.

FOR farms and summer resorts, see Bangor Realty Co., Bangor, Mich.

FREE farm list—S. W. Mich. All kinds. ROESSLER, 53 W. JACKSON, Har.6737

S. W. Michigan — Small-Large Farms. PARAS, REALTOR, HARTFORD, MICH.

FREE list farm bargs.—S. W. Mich.; all kinds. Interstate Farms, 35 S. Dearborn

Wisconsin

RAILROAD land grant lands. $4-$5 per acre for good farm land, adapted for dairying, live stock, and grains; good roads, water, towns and markets. Send for booklet No. 5. R. S. Claar, Land Dept., Soo Line, Minneapolis, Minn.

145 A. NR. TOWN—Gd. soil; bldgs., stock, crops, tools, $6,500; tms.Bel.1101

Miscellaneous

STROUT'S FARM CATALOG.
The BLUE book—bigger than ever! 132 pages—1,263 bargains Florida, Michigan, Wisconsin, Illinois, California, Oregon, and 19 other states. MAILED FREE. STROUT REALTY, 7-J S. Dearborn-st., Chicago 3. State 7975.

FARM Bargain Catalog—7 states FREE. Special service for those who state requirements and payment plan in first letter. United, 7-XH South Dearborn-street. STAte 7975.

POULTRY, CHICKS, & EQUIPMENT

RAISE BROILERS FOR THE CHICKEN-IN-THE-ROUGH SYND.
Must have experience raising large numbers. Call VINCENNES 2195, 11 a. m. to 1 p. m. or 5 p. m. to 7 p. m., or write 7932 S. Peoria-st., Chicago.

4X8 FT. 500 chick wood bat. sec.; $20. 2240 Clybourn. Lin. 2642.

REAL ESTATE WANTED

WANTED to buy or rent—Garage, suitable for truck terminal, size approximately 100x125, or slightly larger; prefer near North or Northwest side; will consider any metropolitan location. Chair City Motor Express Co. Ph. Armitage 8040.

HAVE more than 100 buyers for bungalows and 2 flats—North or northwest.
METROPOLITAN REALTY.
4102 Milwaukee. Mulberry 1212.

WANT to buy—About an acre with good house and trees. West or S. W. suburb. Give partic. Address N C 213, Tribune.

VACANT LOTS.
Immediate cash. City or suburb.
Address N A 219, Tribune.

2 FLAT brk. bldg.—7-7 rms.; 3 bedrms.; stm. ht.; price $7,500, cash or terms; vic. Crawford & Madison. Est. 3663.

2 TO 5 acres with bldg.—Abt. 50 miles from Chicago; cash; write full partic. Carlson, 1412 Crain-st., Evanston.

WANTED—Modern brick or frame bung. for cash. In good N. W. Side location. Near shops and transp. Ave. 1372.

BUNGALOW OR APARTMENT
In good condition, on South Side, from owner. All cash buyers. Plaza 8858.

WANTED—40 to 50 rm. rooming house with furnishings; north side; private party. Address N B 84, Tribune.

WANT—Frame cottage or residence or brick bungalow for cash; N. W. Chicago. Address C D 212, Tribune.

SELL YOUR HOUSE TODAY.
CALL CENTRAL 2470 NOW.

5 OR 6 rm. home wanted—N. or N.W.; close to tr. Address N B 528, Tribune.

CASH buyers for homes and apartment bldgs., large or small. Ph. Del. 1770.

QUICK cash deal—Bungalow, house, flats, bus. prop. Central 3819.

SHANTY JOHN—OLD HOUSES, FLATS. READY CASH. Address F 509, Tribune.

SELL ACT NOW SELL
Get top price for your property. Call valuation dept. for quick action. 4 offices, 34 salesmen in Cook cty. Satisfied clients our best advertisers.
C. T. MOORE REALTY CO.
Member Chicago, Evanston, Oak Park Real Estate boards.
1 N. La Salle, Rm. 1419. Ran. 4260.

WANTED—HOME
6 or 7 rm. bung. or residence with 4 bedrms.; or 2 flat bldg.; suitable 2 families; fairly modern; auto. heat and h. w. 2 car gar.; any south side location. Price up to $13,000.
Rad. 0195, evenings.

GARAGE wanted—To buy or rent. Write fully. Addison. 2808 N. Spaulding-av.

REAL ESTATE FOR EXCHANGE

BRICK store and 5 apts. — 2-5s, 3-4s; stm. ht. Pr. $12,500. Will consider summer home or res. vac. Mer. 0400.

WILL exchange excellent income property—4 flats and store, for desirable residence. H. R. Stark, Newcastle 1091.

REAL ESTATE—LOANS, MORTG'S

MONEY AVAILABLE.
Conventional and FHA Mortgages.
PROMPT SERVICE.
BEESLEY, 4219 Irving Pk. Pen. 2726.

1ST mortgages bearing 5 and 6% available; secured by good real estate. For appointment see Mr. Minneci, Mon. 2190

WILL make or buy 1st mortgages on good South side impvd. property. Low rates. W. L. SHARP & CO., 237 W. 63D-ST.

WE help you buy your home if you have not enough cash to pay dn. Dea. 3010.

80% LOANS made quickly—No delays. Banach, 2131 N. Rockwell. Hum. 4823.

80% LOANS—24 HOUR SERVICE. Central Mtge. & Invest. Co. Sta. 5802.

BROOMELL BROS.—First Mortgages. Prompt action. 111 W. Washington.

INDUSTRIAL PROPERTIES

FOR SALE.
APPR. 166,000 SQ. FT.
Exc. industrial area; railroad siding; nr. 16th-Cicero-av.; sell whole or part at buyer's request; 40c sq. ft. H. R. Blomstrand & Co., Inc. 2731 Fullerton.
PHONE ARMITAGE 0146.

COST $78,000—PRICE $30,000.
2860-62 Lincoln-av. at track; 15,000 ft. semi-fireprf.; freight elev.; good truck loading; poss. now; exc. for mfg., printing, food or liquor distributor.
B. J. FELBINGER & CO., REALTOR.
2344 N. Cicero-av. Berk. 2000.

FOR RENT
WAREHOUSE OR LIGHT MFG. SPACE. Heated; switch track, loading dock; watch service; sprinklered.
STEWART 4400

APPROXIMATELY 6,000 sq. ft., equipped with steel shelving, layout tables, shipping room. Until Dec. 31, 1945, $200 month; 9th floor. 367 W. Adams-st.

SALE—Fine brick foundry, machine shop; 16,205 sq. ft.; large lot; brisk heater and casting business; any hvy. mfg.; 139 mi. S. W. Chi.; 2 R. R. Address B L 10, Tribune.

FOR RENT—Corner store; approx. 5,000 sq. ft.; truck drive-in entrance with cement floor; near loop; steam heated; immediate possession. Canal 1230.

STRAUSS OFFERS
Michigan—7,500 ft. 2 st., B&M.$7,500
Straus & Co., 120 S. La Salle. Sta.1945

SALE—Corner 1 story, 26,000 square ft.; part crane space; ideal for hvy. and lgt. machine shop; post-war poss. Ran.2311.

FOR SALE—11,000 sq. ft. floor space; 2 floors; elec. elev.; Div. nr. Wells; im. pos.; reas. Freifeld & Co. Arm.8833

SITE for truck terminal—Approximately 35,000 sq. ft. with building, $14,500. Address C D 585, Tribune.

SALE—Vac.; nr. lp.; 20,000 or 40,000 sq. ft. I. Schuman Realty, Sta. 3636.

Wanted

WANTED TO RENT with option to purchase by old established corp. SINGLE STORY SHOP BUILDING with concrete floor; approximately 6,000 sq. ft. Machinery already installed, such as lathes, multiple drill presses, milling machines, power saws, boring bar mills, suitable for small iron, steel, and brass parts, may be included. Give complete description bldg., machinery, and location in first reply; prefer suburb. Address N C 455, Tribune.

TO BUY
50,000 square feet, 1 or 2 floors, or 1 or 2 adjoining units, with oil storage tanks or space for same adjacent. Track facilities and truck platform. Prefer south or southeast location. September occupancy. Address N R 249, Tribune.

WANTED
50,000 TO 75,000 SQ. FT.
Manufacturing plant or space
Address N R 131, Tribune

WANTED TO RENT—By responsible manufacturer, approx. 10,000 sq. ft., 1st floor or 1 story space; concrete floor; near Diversey and Ashland district preferred but not necessary.
Address C D 240, Tribune.

WANTED TO RENT BY SEPT.
Approx. 3,000 ft. in modern fireproof bldg. for packing vitamins. Fringe of loop or near N. side. Mr. Kordel, Fra. 8542, after 11.

WANTED to rent for storage space—App. 1500 to 2500 sq. ft. on ground floor with drive-in. Will share garage type or similar building.
Address C D 306, Tribune.

SUBURBAN FACTORY
wanted, 40,000 to 75,000 sq. ft., suburban Chicago, for light mfg.
Address N S 177, Tribune.

WANTED to rent or lease—Approx 6,000 sq. ft. of mfg. space, Ashland to Cicero-av. and 47th to 71st-st.
HEMLOCK 6535.

WANTED—1st flr. or 1 story space; concrete floor; approx. 7,500 sq. ft.; immed. occupancy; near S. W. side pref. International Textile Co. Roc. 0311.

WANTED to rent—12,000 to 15,000 sq. ft., one or more floors, suitable for woodworking shop. Prefer North or N. W. Monroe 8989.

MANUFACTURING space, zoned south side, 6,000 ft.; immediate occupancy. Superior Gasket and Packing Co. Rep. 2222.

WANTED—To rent or purchase; 10,000 to 15,000 sq. ft. 1 story with switch and crane. Address C D 571, Tribune.

WANTED 10,000 to 15,000 ft. Will buy with adjoining vacant. Zoned for mfg. Ideal Metal Prod. Co., 3231 W. Lake.

WANTED—6-10,000 sq. ft., 1 or 2 sty., vic. 1 mi. lp. Address N R 493, Tribune

WANTED to rent or share—Garage type building, app. 5,000 sq. ft. Mon. 0706.

WTD.—To rent or buy; 7,500 sq. ft. for mfg. wood prod. New. 4276.

MACHINERY AND EQUIPMENT

For Sale

PRICED TO SELL
1-2-3 ton chain hoists, ½-½-3 ton electric hoists, one with 20 ft. span; 4 spindle drill press, B. D.;
5 500-gal. steel tanks, 5 ft. D. 6 ft. H.; steam coils in bottom;
200 gal. glass lined tank;
36 in. Sturtevant exhaust fan, 220, 3 ph., 60 cy.;
75 KVA A.C. generator; 900 RPM. 220, 3 ph., 60 cy.
Ammonia ice machines, from 2 to 20 ton capacity, complete;
50,000 ft. of 2" and 1¼" ammonia pipe with return bends and flanges.
MANY OTHER ITEMS.
Aaron Iron & Metal, 2656 S. Damen.

FOR Sale—Cheap for immediate disposal—One Erie R. T. High Pressure boiler, 150 Horsepower, size 6 ft. x 18 ft., fifteen years old—equipped with one Link Belt Stoker, 1,000 lb. per hour capacity, eight years old. Also, one steam feed pump. All equipment complete with automatic controls, smoke stack, etc., has been in Laundry Service until present time.
LeMAIRE COSMETIC CO.
175 West First-st. Elmhurst, Illinois.

STEEL PLATES
BELOW MILL PRICES
300 tons, ⅜x150x304.
100 tons, ⅜x96x207.
100 tons, ⅜x92x304.
30 tons, 1½x52 to 134x116 to 260 lb.
100 tons, 9/32x17⅝x115.
Many other size plates and flats.
CALUMET IRON & SUPPLY CO.
EAST CHICAGO, IND.
Phones Reg. 6191, or E. Chgo. 1848.

BRAND NEW
AIR COMPRESSORS
1 to 10 h.p.; immediate delivery. Authorized distributor of Wayne Industrial air compressors.
GOODMAN-CAMRAS COMPRESSOR CO.
809 W. LAKE-ST. MONROE 3143.

D-2 CATERPILLAR Highlift; D-4 Caterpillar High Lift; D-7 Caterpillar Angledozer; ½ yard General Gas Shovel; TD-14Angledozer; Barber-Greene Trencher, model 44-C. AIR COMPRESSORS RENTAL CO., 2324 E. 105th-st. Cleveland, O.

MACHINE BARGAINS
ASSORTED LATHES, DRILLS, SAWS, MILLS, GRINDERS, PRESSES, WELDERS, ETC.
PUNCH PRESSES AVAILABLE.
1831 N. WESTERN, ARMITAGE 3849.

IN STOCK—NEW
FANS—BLOWERS
Ventilating equipment of all kinds, installed complete.
Edison Elec. Co., 743 W. Lake, S. E. corner Lake and Halsted. And. 5272.

FOR SALE—1 Cullen Friestedt power operated welding positioner; price $630; 2 Dreis and Krump hand bending brake, No. 14 gauge capacity, 6 ft. long, price $150; machines used but in 1st class cond. Ph. Mr. Bundquist, Ran. 7480.

1 NO. 2 Brown and Sharpes complete with motor drive. Has wide slides. 1 No. 0 Brown and Sharpes full automatic complete with motor drive. May be seen Sun. Barclay Control Co., 1145 N. Central. Mer. 7644.

HAVE set of die casting tools for one of finest cigar lighters ever made; also large quantities of parts, ready for assembly. Phone Saginaw 0633.

BLOWERS, fans, exhausters—Used, reblt. Gen. Blower, 405 N. Peoria. Can. 6340.

Wanted

INDUSTRIAL A. C. and D. C. motors and generators from 1 h. p. to 500 h. p.; also industrial fans, blowers, pumps, compressors, speed reducers, and compensators.
ARTHUR WAGNER CO.
1436 W. Randolph [7]. Monroe 7409.

SCALES WANTED
Factory, counting, and platform scales. Beuckman, 2441 N. Pulaski. Alb. 0006.

[1] RUSNOK vertical milling machine attachment. [1] Surface grinder, 8x32, in good condition.
Address C D 534, Tribune.

WANTED—20,000 lbs. ¼x1 in., also 3/16x1 in. bright C. R., strip steel, rounded edges, No. 2 temper. Howard Butler, Graceland 3900.

BROWN & SHARPE HIGH SPEED AUTO. SCR. MCH., NO. 00-0-2, FOR URGENT DEF. WK. Address C D 137, Tribune.

WE want blowers, fans, exhausters—Used, all types; top prices. We rebuild. Gen. Blower Co., 405 N. Peoria. Can. 6340.

USED MACHINERY WANTED.
TOP RATES PAID. HAY. 4676.

WANTED—400 ft. light weight monorail conveyor. Graceland 2611.

WANTED—SUNNEN HONING MACHINE "M. A." Diversey 4422.

WANTED—Vertical milling mach., Bridgeport or next size larger. Man. 5483.

WANTED—Gorton or Deckel pantograph engraving machines. Randolph 6957.

WANTED—Power lawn mower. Call Avenue 4210. Mr. Oftedahl.

RUBBER mill and calendar. Superior Gasket and Packing Co., Rep. 2222.

MFR. needs sewing machine, class 111, 112, and Osann C. Bru. 0655.

WANTED—10 inch Delta band saw. Call And. 5466, Sun. or Mon.

TOP PRICES FOR USED MACHINERY AND TOOLS. HAYMARKET 0777.

OFFICE FURNITURE AND DEVICES

24 IN. A. C. PEDESTAL FANS.
Adding mach., typewriters, steel files, 3x5 Kardex files, desks, map cabinets, steel safe cabinets, and lockers. 100 sections of mahogany bookcases.
Business Furniture Co., 172 W. Monroe.

STENCIL MACHINE.
Wanted Elliott Fisher typewriter with stencil attachment to type Elliott Stencil, size 3 in. x 1¼ in. Also steel filing cabinet for stencils.
Rockdale Monument Co., Joliet, Ill.

NEW AND USED DESKS, CHAIRS, SAFES, TABLES, RECP. RM. FURNITURE; LGE. SELECTION. PRICE LOW.
R. W. McGRATH.
1672 W. OGDEN-AV. SEELEY 4060.

2,000 WIRE basket lockers, padlocks, and shelving for same; steel shelving, furniture, tables, 2,000 steel boxes. CENTRAL, 20 W. Hubbard. Del. 8495.

WANTED—WANTED—WANTED
Add. machine, desks, file, chairs, safe. SPOT CASH. BIT. 8600, Ext. 203.

LARGE rolltop desk, 40 ft. glass part'n, steel partn, for toilets, office tables, 100 steel benches $1 up.
GREER, 2024 S. Wabash-av. Cal. 4600.

VETERAN—Going back into business; will pay high price for furniture. Safe, files, lockers. Call Al. Dea. 7580.

WANTED — OFFICE FURNITURE, FILING EQUIPMENT, OFFICE MACHINES. Abbott's, 233 W. Lake. Dea. 7581.

STEEL STORAGE cabts., steel posture chairs, file cabts., add. machs., desks, chairs. 526 S. Dearborn. Wab. 6956.

BUY OR SELL—SAFES, VAULT DOORS, MONEY CHESTS. MOSLER SAFE CO., 214 W. JACKSON. RAN. 0211.

NEW FRIDEN ELECTRIC CALCULATING MACHINES NOW AVAILABLE.
PHONE WABASH 3336.

TYPEWRITERS rented - sold - exchanged. International Typewriter Exchange, 231 W. Monroe. Phone Cen. 3171.

DESKS, chairs, files, bookcases, steel storage cabinets, steel trans. cases. Abbott's, 233 W. Lake. Dearborn 7581.

CAMEO Model Dictaphone—Complete with transcriber and shaver; excellent cond. Reasonable. Independence 7700.

EXEC. desk, spec. finish, dark oak, red leather swivel chair. Hinsdale 215.

ISLAND base desks, 66" and 72" executive desks, club chairs, files. Har. 6456.

USED office furniture, desks, chairs, etc. Kendrick, 218 W. Jackson. Cen. 4324.

3 STEEL STORAGE CABINETS—78x36x18. ALS', 1808 S. STATE.

NEW AND USED OFFICE FURNITURE. Quirk's, 1166 W. Madison. Mon. 8373.

WANTED—TYPEWRITER AND ADDING MACHINE. ANY KIND. MON. 1237.

FOR SALE OR RENT—CALCULATING MACHINE. WABASH 3335.

DICTAPHONE set, complete, transcriber, recorder and shaver; $175. Seeley 3325.

ADDING MACHINE AND CHECKWRITERS FOR SALE OR RENT. Wab. 3335.

BUILDING MATERIALS

GARAGE doors—6 drs., 93 in. by 36 in.; 2 4 gar. doors, 12 ft. by 39 in.; $5 ea. Ruby, 7158 Stony Island, Fai. 9600.

PICKETS for sale — 5c and 7c each. Western Avenue Lumber Co., 147th and Western. Harvey 1913. Open Sun.

Heating, Plumbing Equipment.

SUMMER SPECIALS.
Flint & Walling shallow well pump with galvanized tank, $73.75 complete.
66 gal. coal hot water tank heater, $15.95.
SQUARE DEAL
1725 S. State-st., 9300 Commercial-av., 4100 Milwaukee-av.

FURNACES
Square air conditioning furnaces, enameled jacket complete with blower, automatic humidifier. Only few available. Sol Ellis & Sons, Inc., 2118 S. State-st. Victory 2457.

STOKERS
Bungalow, 2 and 3 flat sizes. Immediate delivery. Phone for free survey. Victory 0775, Mr. Cole.

GAS-FIRED AUTOMATIC.
UNIT HEATERS
Used, but in perfect condition. Excellent for store or factory use. VICTORY 0775.

FURNACE FOR SALE.
Large warm air heating unit, complete with 75 lb. stoker, blowers, and controls; suitable for large shop, offices, hall, church, etc. Used one season. Bargain. Haymarket 0344.

FOR SALE
We have a 500 lb. link-belt stoker used only one season, cost $1,250 new. Will accept reasonable offer. Federal Le Moon, 3152 W. Chicago.

BUNGALOW STOKERS.
Immediate delivery; quantity limited; no shear pins. Northwest Stoker Sales & Service, 3259 Irving Park-rd. Independence 1684.

STOKERS—ANCHORS.
HOMES, 2 FLATS AND LARGER.
No priority—prompt installation. Furnaces repaired and cleaned.
HERITAGE, 636-Michigan. Nor. 1060.

STOKERS—NEW AND USED.
5 room size and larger.
BERCHTOLD'S. 4912 W. Madison.

STOKER—One used Winkler, model No. 3. Perfection de luxe model. Call Triangle 4436.

2 OIL tanks wanted—On stand; lower, 200 gal.; upper, 50 gal.; compl. with pump and gauge. Albany 6283, evenings.

STOKERS—New and used; low as $150. 4355 Cottage Grove-av. Drexel 4344.

LINK BELT STOKER.
FACTORY DIRECT. ABERDEEN 6601.

BUSINESS PERSONALS

GIRLS, 18-60—Have a cosmetic demonstration. Learn to apply makeup properly. Free Hostess Gifts.
Call Sac. 3144 or 3145.
EIGHT-THIRTEE.
"A Magic Hour's Make-up."

MISSING PERSONS LOCATED—$10. Anywhere in States. Northwest Secret Service, 139 N. Clark. Ran. 2392.

DANCING SCHOOLS

WE SPECIALIZE IN BEGINNERS.
Lea's Studios, 1041 E. 63d. Hyd. 1113

BEGINNERS — Private or class lessons. Teresa Dolan, 1208 E. 63d. Hyd. 3080.

MACHINERY AND EQUIPMENT

For Sale

14 IN. Engine Lathe with M. D. and chuck, 40, 1 7/32 in. h. s. drills; modern diehead 9/16 in., style H. H. No. 0. Rickert Shafer Co. diehead, model U. size ½ inch.
Center Mfg. Co. Hemlock 6535.

BRIDGE Crane—5 ton capacity; 100 ft. span. 185 ft. outside craneway, 25 ft. high. In better than good condition. Will load on cars. James Construction Co., 4115 N. Port Washington-av., Milwaukee 12, Wis.

DEWALA model 6 PN-2 power radial saw—Yr. old; 3 h. p. motor on arbor with 10 ft. roller feed table. Also 1 Moak variety saw, tilting table, 5 h. p. motor, V-belt drive, with starter and guard. Diversey 0948.

SEE US FIRST.
NEW AIR COMPRESSORS.
ALL SIZES, SINGLE AND 3 PHASE. WELDERS AND FANS OF ALL KINDS. Edison Elec. Co., 743 W. Lake, n. E. corner Lake and Halsted. And. 5272.

NEW—IN STOCK.
ELECTRIC MOTORS
Single and three phase.
ALLIED MACHINERY & SUPPLY CO.
548 W. MONROE. FRA. 9874.

300 FACTORY TRUCKS
Portable elect. and hand elevators. 200 ft. roller conveyor.
Industrial. Phone Monroe 8554.

BAKING OVEN
Gas fired with blower eqpt., box type, size 5x6x7 ft.; also 3 steel racks, infrared ray type gas burners. Available at once. Hol. 5000.

DELTA surface grinder, B. & S. chuck ½ h. p. motor;
Logan turret lathe with ½ h. p. motor; Vernon milling machine with motor.
CENTRAL 5828.

MILLER wrapping machine No. 6522—Complete with 24 in. sheeting attachments, single running glue line with ¾ in. wheel, foot trip. Address N R 453, Tribune.

18x9 FT. GEARED HEAD LATHE.
16x6 ft. quick change lathe.
2 l. c. g. lathes, 18x18 and 16x8.
Several other machines.
415 N. Aberdeen. Monroe 0490.

HAT Blocking Machinery, complete; ironer, sandbag, steam pot, and table; blocks and flanges. Must sell as a unit. O'Connor Cleaners, 7321 Lake-st., River Forest, Est. 2000.

FANS
12"-16" OSCILLATING FANS.
Also D. C. ceiling fans. Sup. 2852.

WE will have a carload of new 36", 42", 48", 52" 16 ga. foot shears about June 26. ORDER NOW.
Steege, 25 S. Jefferson. Cen. 8512.

AMERICAN Monel washer—9 pocket, 48x126 curtain dryer; Huebsch stocking dryer. Inquire Progress Laundry, 4677 Elston.

NO. 10 and No. 11 Brown and Sharpe cylindrical grinders; A-1 condition. Steege Machinery Co. 25 S. Jefferson. CENTRAL 8512.

2 FRAME-AXEL STR'S.
A-1 shape with tow wagon; 200 amp. elec. and gas welder. Neon sign, $1,200 or best offer. Blue Island 3985.

275 GAL. fuel oil tank—Including gauge and stand, $25; Goodell Pratt toolsmith's lathe, mtr., 3 jaw chuck and accessories, $40. Spaulding 4912.

ONE only—16x8 gray engine lathe, complete, good condition. Reasonable, must sacrifice. Armitage 4488.

AIR COMPRESSORS—Hydr. lift, grease gun, fast charger, welder, wheel aligner, grinder, work benches. Crawford 2362.

B. & S. REGULAR "O" with drive-all. Now under belt. Precision Tap and Drill Co., 4741 W. North-av.

RACINE M. D. power hack saw, 6x6 cap. 2 h. p. motor, good condition. $200. Vincennes 3111.

CINCINNATI 1½ cutter grinder with work head, motor, and accessories, $375. Also work bench. 4243 W. Crystal.

NEW gasoline engine power units. 2 and 4 cyl., 8 to 22 h. p. 3145 W. LAKE-ST.

LAUNDRY EXTRACTORS—ALL SIZES. Tumblers, presses. Open Sunday. 1535 N. Lawndale-av. Ph. Spa. 0480.

BYERS CRANE; ¾ YARD OWEN BUCKET. EXCELLENT CONDITION. PHONE VILLA PARK 1900.

TOOL SHOP.
LONGBEACH 1735.

MACHINE SHOP FOR SALE.
Write F. O. Box 413, Aurora, Ill.

WANTED—30 inch coil boxes. Nu-Way Beer Coil Svc. 655 N. Kedzie. Sac. 0800.

NO. OO G—B. & S. auto screw mach., series No. 6609. Lincoln 0623.

AIR COMPRESSORS—½ to 10 H. P. National, 1915 S. State. Cal. 2770.

16 IN. x 8 ft. S. B. L., M. D., 4 J. chuck, taper, coolant, attach. Lon.5964.

[1] VAN NORMAN valve refacer; [1] Soo seat refacer. 2231 Wabansia.

GAS heated circulating drying oven—40x40x45 in. Victory 1513.

—AUTOMOBILES FOR SALE—

Don't You Believe It? We're Selling 'Em and Cheap, Too! Save $100 to $1,000 "AS GOOD AS GOLD"

We'll go out of "Our Way" to give YOU an honest square deal.

BECAUSE [1] We're out of the high rent district.

BECAUSE [2] We don't need fancy trimmings or high pressure salesmen.

BECAUSE [3] You don't pay for silk curtains, marble floors.

WE WHOLESALE All Makes All Models CONVERTIBLES 179 AUTOMOBILES BELOW CEILING. '39s—'40s—'41s—'42s Chevs.--Fords--Plyms. Dodges--Olds--Buicks

'42 Buick sp. conv. cpe.; r. & h..$1,830
'42 Chrys. Wds., 4 d.; r..h.; fl. d.$1,932
'42 Ford 2 dr. de l.; htr.......$1,211
'42 Buick sp. sedanette.........$1,493
'42 Plym. 2 dr. sed.; htr.......$1,250
'42 Chevrolet 2 door............$1,165
'42 Willys sedan, 4 door........$1,147
'41 Bantam station wagon........$708
OPA on '42s only.

CITY 1718 SOUTH STATE OPEN EVERY DAY TILL 7 P. M. CLOSED SUNDAY

1941-91 BUICK 5-PASS. SEDAN. Beautiful condition; white side wall tires, radio; low mileage; ceiling price $2,835, our price $2,250.

Boulevard Buick Co. CAL. 4626. 2257 S. MICHIGAN.

BUICK limited '41 sedan, limousine; chauffeur driven. Been in storage 18 mos.; guarantee A-1 condition. Air conditioned; 2 htrs.; spotlight; radio; special upholstery. Must leave city due to sickness; will sacrifice for $2,800. Bou. 8135.

BUICK—1941 SEDANETTE......$1,450 ESSERMAN MOTOR SALES Authorized New Car Dealer. 6130 Cottage Grove Mid. 0506

BUICK—'40 Super sed.; rad. htr.$1,212 ESSERMAN MOTOR SALES Authorized New Car Dealer. 6130 Cottage Grove Mid. 0506

BUICK—'41 7 pass. sed.; rad., htr.; car looks like new $2,490. Many other '40-'41 sedans and coupes to choose from. MOSS, 6727 S. Western.

BUICK '41 SEDANETTE $1,350. IN BLACK, RADIO, HEATER. BIRD-SYKES, 2235 S. Michigan

BUICK—1938 7 pass., very good cond., radio; ceiling $1,713. Sell for $1,095. 6618 S. Western. Prospect 8811.

BUICK—1937 4 dr. sed., radio, heater, good tires; mechanically perfect, $525. Call at 2057 N. Hoyne aft. 5:30 p. m.

BUICK—'37 Roadmaster 4 dr. sedan; radio, heater; $600; private ex-navy man; must sell. Call Canal 7511.

BUICK—1939 Roadmaster; radio, heater; private party; $995. Key. 5757.

BUICK—'39 club cpe.; rad., htr.; very nice; $860. Call garage, Van 8480.

BUICK—1939 4 dr. sedan; radio, heater. $650. Nor. 2678 after 6 p. m.

BUICK — 1937 CONVERTIBLE SEDAN. $600. VAN BUREN 9206.

BUICK—'39 sedan, 7 pass......$1,675 8959 S. ASHLAND. BEV. 7440.

CADILLAC — '37 sedan; radio, heater, exceptionally clean......$749 STALLWORTH MOTOR CO. 7400 STONY ISLAND. HYD. 2500.

CADILLAC—1941 "60" Special 4 dr. sedan; radio, heater; $2,894. Universal Motors, 2525 S. Michigan.

CADILLAC—'36 sedan ....$475 5621 W. LAKE-ST., 2D FLOOR.

CADILLAC—'32 7 pass limousine; side mounts; good tires; very clean; $450. Call Marty, Fairfax 5374.

CHEV.—'39 2-dr. sed.; rad., htr....$695
CHEV.—'36 4-dr. sed.; rad., htr..$385
Open all day Sunday; eves. till 9. BRADY'S. 6323 S. ASHLAND.

CHEVROLET—1942 4 door sedan. Excel. condition; all good rubber, OPA. $945. Private party. Butterfield 3975.

CHEV.—'40 spec. de luxe club cpe.; r. h. Nice car thruout, $875. Dre. 0890.

CHEVROLET—1936 4 dr. trunk sedan; good running cond.; $350. Ked. 6799.

CHEVROLET—'37 4 dr. sed.; radio, htr., $450. NORMAL 2177.

CHEVROLET—'35 de luxe 4 dr. sed., equipd.; $345. 3939 W. Washington.

CHRYSLER—'41 Highlander, 6 cyl., 4 dr. sedan; perfect car..........$1,619 Also '41 Chrysler Royal sed....$1,488 Chrysler-Plym. dlr., 6145 S. Ashland.

Chrysler New Yorker LOW MILEAGE SEDAN ORIGINAL PRE-WAR, HIGH TREAD, WHITE WALL TIRES; BEAUTIFUL MIDNIGHT BLUE FINISH; LUXURIOUS, CUSTOM BLUE BROADCLOTH INTERIOR; EQUIPPED WITH RADIO, LARGE AIR CONDITIONED TWIN HEATERS, OVERDRIVE, FLUID DRIVE, SPOTLIGHT AND FOG LIGHTS; YOU MUST SEE THIS GORGEOUS CAR TO APPRECIATE; OWNER WILL SACRIFICE $200 BELOW CEILING. PRICE $1,685; TRADES ACCEPTED; TERMS. MUNSEN, 5325 BROADWAY

CHRYS.—'38 4-d. 6-cyl. sed.; r. h...$740 Open all day Sunday; eves. till 9. BRADY'S. 6323 S. ASHLAND.

CORDS—ALL MODELS AND TYPES. CORD PARTS AND SERVICE. 7320 STONY ISLAND.

CROSLEYS—NEW NO PRIORITIES All types, also large selection of used Crosleys SOUTH SHORE MOTOR SALES 7320 STONY ISLAND-AV.

DE SOTO—'41 4 dr. sed.; radio, htr.; w. w. tires; ruby maroon. $1,195. 1111 N. CLARK-ST.

DE SOTO—'41 4 dr. de luxe sed.; good running cond.; perfect tires; $1,065 3520 ARCHER-AV.

DE SOTO—'40 sed.; rad., htr.; overdr.; $900. BELDEN, 4748 W. Chicago.

DE SOTO—'37, 4 dr. sed.; excel. cond., rad., htr.; must sell, $535. Ard. 8691.

DE SOTO—'39 4 dr. sed.; r., h....$875 BRADY'S. 6323 S. ASHLAND.

DODGE—'41 Town sd.; ex. cond..$1,406 ESSERMAN MOTOR SALES Dependable Dodge Dealer. 6130 Cottage Grove Mid. 0506

DODGE sport coupe—1933 model; tires fair; priv. party; $225. 3834 W. Berteau, cor. Elston.

DUESENBERG—5 pass. custom. built; latest current model; super charged pipes at only $900. 5212 Broadway.

FORD—1941 4 door sedan......$1,040 ESSERMAN MOTOR SALES Authorized New Car Dealer. 6130 Cottage Grove Mid. 0506

FORD—'37 4 dr. sed.; a real buy at $295
Ford—'36 5 pass. sed.; htr..........$245
Open all day Sunday, eves. till 9. BRADY'S. 6323 S. ASHLAND.

FORD—'40 2 dr. sed.; rad., htr., exc. tires; very clean car; $763. Call Mr. Mouser, Estebrook 2229.

FORD—'30 Mod. "A" tudor........$159 STALLWORTH MOTOR CO. 7400 STONY ISLAND. HYD. 2500.

FORD—'42 de luxe 2 dr. sedan; radio, htr.; excellent condition, $1,288. OPA needed. Geo. Fleck, Estebrook 2229.

FORD—'37 tudor; good cond., good tires; $225; private. See after 5 p. m. Circle, 5445 S. Woodlawn-av.

FORD—'38 de luxe sedan; radio, heater; $475. Keystone 5757.

GRAHAM—'38 sed.; needs some repairs; $150. Rad. 6563, after 6:30 p. m.

BRAND NEW 1942 HUDSONS ALL MODELS LIMITED SUPPLY—OPA BERNARD BROS. 1038 Chicago-av., Evanston

HUDSON—'37 4 dr. trunk sedan; 6 cyl.; good tires, $435. '34 Plymouth 4 dr. sed., $185; pri. Bruns. 0219 aft.9 p.m.

LA SALLE '39 SEDAN De luxe 4 door; radio, heater; good tires; sell at $1,188; terms, trade. WALTON 2301 S. MICHIGAN

LA SALLE—'36 4 dr. sed., good condition. $350. 2500 W. Chicago-av.

LINCOLN ZEPHYR—'41 4 DR. SEDAN; radio, heater. Below ceiling, $1,850. SOUTH CHICAGO BUICK. 8600 COMMERCIAL.

LINCOLN-ZEYPHR 1941 Club Coupe. Very clean, radio, heater.......$1,995 Lanahan, Inc., 2522 & 2542 S. Mich.

LINCOLN Zephyr—'41 4 dr. sed.; rad., htr.; low mileage; $2,031. VERUNAC MOTOR CO., 16 Main-st., Park Ridge.

LINCOLN—'34 convert. coupe; perf. cond. $600. Harry Toy, 3309 W. Warren-blvd. Call between 9 a. m.-8 p. m.

LINCOLN—'39 sed., 7 pass., $1,675. 8959 S. Ashland. Always open.

1942 NASH AMB. 6 SEDAN. Complete with overdrive, radio, heater. A very clean car. OPA. $1,535. Boulevard Buick Co. CAL. 4626. 2257 S. MICHIGAN.

NASH—'42 Ambassador 6 sed.; rad., htr., overdrive, w. w. tires, beautiful Mayfair maroon; OPA needed; $1,575. Call Mr. Mouser, Estebrook 2229.

NASH—'38 4-dr. sedan, 6 cyl., htr. See this one at.....................$595 BRADY'S. 6323 S. ASHLAND.

NASH—'38 SEDAN; HTR.; $619. GOODRICH, 1811 IRV. PK. Wel. 6162.

Olds. 6—'42 Sedanette HYDRAMATIC, IN BLACK, RADIO. $1,450, BELOW CEILING, OPA.
'41 OLDS 6 SEDANETTE, $1,250 BEAUTIFUL CAR, FULLY EQUIPPED.
'40 OLDS 8 TORPEDO COUPE
'40 OLDS 8 TORPEDO SEDAN
BOTH AT $1,195. BELOW CEILING BIRD-SYKES, 2235 S. Michigan

OLDS.—'40 70 4 dr. sed., htr.....$825
OLDS—'39 70 2 dr. sed.; r. h....$695
OLDS.—'38 4 dr. sed.; htr........$560
OLDS.—'37 4 dr. sed.; rad., htr..$465
OLDS.—'36 2 dr. sed.; rad., htr..$295
OLDS.—'35 4 dr. sed.; htr........$225
Open all day Sunday, eves. till 9. BRADY'S. 6323 S. ASHLAND.

OLDSMOBILE—1937 SEDAN.......$440
OLDSMOBILE—1938 SEDAN......$520
8959 S. ASHLAND. ALWAYS OPEN.

—AUTOMOBILES FOR SALE—

DOYLE MOTORS WE STILL HAVE SHOWROOMS FULL OF GOOD CARS IN ALMOST ALL MAKES, MODELS Immediate Delivery

'42 Chrysler N. Y., 4 dr. de luxe sedan; rad., htr., overdrive; OPA.$1,975
'41 Plymouth conv. cpe.; r., h..$1,328
'41 Buick sed., rad., htr.....$1,481
'40 Dodge sedan; radio, heater...$895
'41 Chry. Windsor sed., r., h., f. d.$1587
'39 Lincoln Zephyr sedan; rad., h.$995
'39 Dodge sedan; radio, heater..$795
'39 Hudson sedan; radio, heater..$495
'39 Olds sedan; radio, heater....$795
'38 Studebaker sedan; rad., htr..$595
'38 Dodge sedan; radio, heater....$595
'38 Buick sedan Century; r., htr..$895
'38 Packard sedan; radio, htr....$595
'38 La Salle sedan; radio, htr....$895
'37 Dodge sed. rad., htr.........$395
'37 Studebaker sed., rad., htr.....$395
'37 Pontiac sedan; rad., htr.....$495
'37 Nash sedan; radio, heater....$395
'37 Buick sedan; radio, heater....$495
MANY OTHERS BELOW CEILING EASY PAYMT. PLAN Open Daily Till 9—Sun. to 6 6111 S. HALSTED

MERCURY—'39 tudor sedan......$806
CHRYSLER—'38 fordor sedan....$750
DODGE—'40 coupe sedan.......$956
PLYMOUTH—'41 fordor sedan..$1,068
OLDS—'41 fordor sedan.......$1,594
MOST CARS HAVE RADIO, HEATER. NO TRADE NECESSARY.
J. A. Lavery Motor Co. Authorized Ford Dealer. 6127 COTTAGE GROVE. MID. 5300.

OLDS—'41 70 4 door sedan; radio, heater; hydramatic, $1,437. HILL MOTORS—PACKARD 640 MADISON-ST., OAK PARK.

PACKARD 1937 CUSTOM 7 passenger town sedan; has been in storage over 3 years; formerly owned by an eastern magnate. This outstanding automobile will please the most discriminating buyer. Actually must be seen to be appreciated. Will sacrifice at $1,000 less than ceiling, $1,663. COOK COUNTY DISTRIBUTORS. 1340 W. 63D. WENT. 6200.

PACKARD—'37 super 8, 5 pass. cust. conv. cpe.; orig. low mile.; W.W. tires; like new top; $1,500; must be seen; pvt.; see Pat, South Gate Garage, 7215 Exchange. Saginaw 7660.

PACKARD—'40 super 8 sed.; radio, htr., overdrive; perf. mech. cond.; exc. tires. Appearance like new. Only $1,775. NORTH SIDE PACKARD, 1809 DEVON-AV. BRI. 3100.

PACK.—'40 4-dr. 6-cyl. sed.; h..$1,045
PACKARD—'37 conv. sed.........$545
PACK.—'37 6-cyl. sed.; r., h....$485
Open all day Sunday; eves. till 9. BRADY'S 6323 S. Ashland.

PACKARD 120—'36 4 door sedan, completely reconditioned; excellent tires, radio, heater. Officer leaving country, $600. Butterfield 0826.

PACKARD—1938 4 dr. sedan; model 110; radio and heater; private party; $625. Yards 7877.

PACKARD—'40 160 7 p. sed; r., h.; like new tires; exc. cond.; blk. Below ceil. pr. $2,200. Stewart, Univ. 3717.

PACKARD—1940, 6 cylinder 4 door sed. White wall tires, heater, like new. Private $1,000. 5219 S. Peoria.

PACKARD—'40, mod. 110 sed., htr., rad. Ovdr.; car like new; $1,050. Pla. 6611.

PACKARD—1938 7 passenger sedan; like brand new, $1,575. 2247 S. Michigan.

PLYMOUTH—1939 2 dr. sedan; htr., Philco radio; motor, tires o.k.; needs some fender work. First $400 takes it. Buc. 7544 evenings.

PLYM.—'41 deluxe fordor exceptionally clean, heated.........$1,123 STALLWORTH MOTOR CO. 7400 STONY ISLAND. HYD. 2500.

PLYMOUTH—'37 2 door sedan, heater, $325. 1122 S. Whipple. Nevada 1928.

PLYMOUTH—'37 4 dr. sed.; rad., htr.; $494. 3333 N. ASHLAND.

PLYMOUTH—'42, 4-dr. sed. OPA; $990. 1025 N. CLARK. WHI. 8038.

PLYM.—'34 2 dr. sed.; $145. OLDS.—'35 4 dr. sed.; $165. 2272 Milwaukee.

PLYMOUTH—1934 4 dr. sed.; gd. tires; gr. mech. shape; $245. Arm. 3424.

PONTIAC—'41 torpedo sedan coupe; 2 tone paint; radio, htr.; an exceptionally clean car, so see it before you buy. $1,281. Chrysler-Plym. dlr., 6145 S. Ashland.

PONTIAC—'41 Torpedo 4 dr. sed.; rad., htr.; excellent condition; low mileage; must sell. $1,413. Will trd. Eng. 9034.

PONTIAC—1942 station wagon, $2,300 or less; very few miles. 8959 S. ASHLAND. Always open.

PONTIAC—'39 4 dr. sed.; rad., htr.; good transportn.; $710. 2800 Peterson.

PONTIAC—'34 conv. coupe; $275. Call Monday, 1638 S. St. Louis, rear.

ROLLS Royce—5 pass. sedan, chrome wheels; $400. 5212 Broadway.

STUDE. CHAMP CUST. 1941 COUPE FULL PRICE $785 TERMS OR TRADE MUNSEN, 5325 BROADWAY

'42 Stude. Champion CLUB. SEDAN; OPA, $1,156, HEATER AND OVERDRIVE. STUDEBAKER 1834 Ridge-av., Evanston. Open Sun.

—AUTOMOBILES WANTED—

SELL YOUR CAR NOW OPA PRICES DROP 4% IN JULY WILL PAY CASH CEILING PLUS EXTRAS FOR RAD., HTR.—OVERDRIVE 2644 N. CICERO CALL US—OR COME OVER BERKSHIRE 1260 Open Evenings SUNDAYS TILL 6 P. M.

5c IS ALL IT WILL COST YOU TO GET Highest Cash Value FOR YOUR CAR. JUST PHONE Van Buren 9800 INDEPENDENT MOTORS [33 Years of Fair Dealing.] 2700 W. MADISON-ST.

KNOW YOUR DEALER LAWDER BROS., INC ESTABLISHED 1890. FOR HIGHEST CASH PRICE Bring car and title for quick deal. TRIANGLE 2500 6900 VINCENNES-AV. 1 BLOCK WEST OF STATE-ST.

New Cars Soon to Be Manufactured Don't Wait, Sell Your Car Now for the Highest Cash Price F-E-L-Z Est. 25 Yrs. At 1132 Diversey Graceland 2810. Open Sundays.

? CAR SELLERS ? TRY THEM ALL THEN CALL BER. 3133 WE PAY MORE. ANY MAKE OR MODEL. 1621 N. CICERO

WE PAY HIGHEST CASH PRICES for old junk, wrecked autos or trucks. We come out and pick up promptly. World's Largest Auto-Truck Wreckers. WARSHAWSKY & CO. 1900-24 S. STATE. CALUMET 6800.

JESSE M. CHASE 24 RETAIL STORES. Full value paid for good used cars. 5718 Broadway Longbeach 4500

WANT to purchase 1941 station wagon—Any popular make; must be in excellent cond. Phone Whitehall 8418, anytime during weekdays, or ADDRESS N S 248, TRIBUNE.

We will still pay you top cash for your car. Call or drive to GLENN E. HOLMES, INC. 30 W. LAKE-ST. RANDOLPH 7171.

NEED 10 CARS AT ONCE! WILL PAY HIGH PRICES FOR THEM. BUC. 1333.

WANTED Late model car in good condition. Will pay very high price. Call Mr. McLain, Vincennes 3900.

PONTIACS WANTED BITTERSWEET 7120

WANTED—Chevrolet, Ford, or Mercury from orig. owner; pay top dollar with cash. National 2021.

WANTED—Pontiac, Buick, Oldsmobile or Cadillac from original owner; pay top dollar with cash. Nat. 2022.

DESPERATE for 3 good cars—Prefer to buy from original owners; have all cash. MR. GOY, LONGBEACH 2937.

CASH FOR YOUR CAR. SEE PETERSEN. 2401 S. Michigan. Victory 6500.

WANT GOOD CAR—ANY MAKE; CASH; NEED BADLY TO USE FOR WORK. SO. SHORE 6564.

GOOD USED CARS. SOUTH SHORE BUICK, INC., 1441 E. 75TH. MIDWAY 6400.

SEE OTHERS FIRST—THEN SEE US Highest cash prices for your car. M. and K., 7711 S. Halsted. Rad.5858

WANT from original owner, late model car; any make or model. Will pay top price, all cash. Address F 149, Tribune.

WANTED—Direct from owners, any make or model. All cash. Sunnyside 5443.

WOULD Like to contact party with really nice car to sell. Ber. 0787.

WOULD like to buy cars—Have all cash. Phone today. Lawndale 1344.

HAVE ALL CASH for late model cars. 6115 N. Clark, Sheldrake 0431.

WANTED—Good cars from owners; also trucks. Pay cash. Jun. 3595.

DEFENSE worker needs really good car—CAN PAY CASH. Pen. 4078.

FOR CASH—'39 or '40 Ford 60. Gd cond. Pro 4841 after 6 p. m.

WANTED—Wrecked car or cars that need repair work; any year. Calumet 1233

SELL YOUR CAR TO JAMES GOODWIN 5725 BROADWAY. LON. 1300

WILL buy used cars from orig. owners. 3939 Washington. Kedzie 8151.

— AUTOMOBILES WANTED —

I WILL BUY YOUR CAR ANY MAKE ANY MODEL QUICK AND MOST CASH PHONE MR. BOOK CAPITOL 6174 OR DRIVE TO 2435 N. CICERO EXTRA FOR RADIO AND HEATER

WE'LL PAY !!! YOUR PRICE FOR CARS ALL MODELS 1935 TO 1942 PHONE MR. COLE BERKSHIRE 6050 OR DRIVE TO 2223 N. CICERO-AV. OPEN 'TIL 9 ALL DAY SUNDAY

DOYLE 6111 S. HALSTED WILL PAY THE MOST CASH FOR YOUR CAR ALL MAKES, '35 to '42. Convince Yourself CALL NOW! DOYLE NORMAL 3217

BELMONT 0423 The MAGIC NUMBER that will give you the uppermost cash for your car Wanted 1932 to 1942 All Makes—All Models Bonus for radio, heater A bonded buyer will call at your home or office 2625 N. CICERO-AV.

C U R T I — CALL! — C U R T I
MOST $ FOR YOUR CAR STEWART 7406 7406 S. HALSTED

AVENUE 1661 BILL MASON DISCHARGED FROM NAVY EXPRESSES HIS THANKS FOR A GRAND RESPONSE. BUT CAN USE MORE CARS AT TOP PRICES MODELS '32 TO '41 CALL OR PHONE 3101 N. CICERO

SELL YOUR CAR WITH CONFIDENCE Full Ceiling Price EXTRA ALLOWANCE $40 FOR RADIO, HEATER If you can't come in—We come out. CALL FRANK CASEY KEDZIE 8181 3939 WASHINGTON

WE'LL BUY IT HIGHEST PRICES IN CASH ANY MAKE OR MODEL PHONE MR. HENSEN Longbeach 6636 WE WILL COME OUT OR DRIVE TO 4464 BROADWAY OPEN EVENINGS UNTIL 9 O'CLOCK. ALL DAY SUNDAY.

GENERAL MOTORS DEALER PAYS HIGHEST CASH PRICE V-E Day Has Come and Gone HIGH USED CAR PRICES WILL SOON BE GONE. SELL YOURS NOW WE WILL COME OUT. CALL ROCKWELL 4060 3152 Ogden at Kedzie OPEN EVES. TILL 9—OPEN SUN.

PHONE SEELEY 6500 YOUR CAR IS WORTH MORE TODAY. We will give you an honest valuation. DON'T HESITATE NEW CARS WILL SOON BE HERE. DRIVE OUT 1150 W. JACKSON-BL.

SOUTH SIDERS WE NEED YOUR CAR WE'LL COME ANYWHERE QUICK AND MOST CASH REGENT 0616 RONNIE MOTOR SALES, 7625 STONY ISLAND.

W-A-N-T-E-D DEAD OR ALIVE CONVERT. COUPES HIGHEST PRICES PAID MR. GOY LON. 2937 5325 BROADWAY

HELP! HELP! WE ARE DESPERATE FOR CARS. Will pay top dollar plus extras. QUICK ACTION CALL SPAULDING 3940 OR BRING CAR TO 3940 W. GRAND-AV.

BOB O'DONNELL Will buy your car See him or call REGENT 1866 7656 STONY ISLAND-AV.

1902-1942 USED, WRECKED, BURNED, JUNKED CARS, BUSES, TRUCKS. BEST CASH PRICES. MARTIN—DIVERSEY 2772.

WE'RE DESPERATE—WE NEED CARS, AND SO WE WILL PAY MOST CASH FOR YOUR CAR. PHONE VICTORY 4141

WE'LL BUY YOUR CAR. M. J. LANAHAN, INC. 2542 S. Michigan. Cal. 7300. Open till 5:30 p. m. Closed Sundays.

FORDS ONLY THE MOST CASH. KILDARE 2066.

NEED cars in order to stay in business. We pay highest prices in town. M. B. AUTO SALES. 8019 COTTAGE GROVE. RAD. 1058.

WANTED—Chrysler, Plymouth, De Soto or Dodge from original owner; pay top price with cash. Mr. Olson, National 2020.

WANT TO SELL YOUR CAR FOR CASH? C. ZEPP. Ford Dealer, 2950 Lawrence. Jun. 8310

HAVE priority for '42 car—Must be clean; prefer Olds, Buick, or Pontiac; original owner. Tuxedo 8297. Call Monday.

WILL COME OUT and look at your automobile; just call me, will pay cash. Mulberry 7770.

WANT '38 or '39 Ford 5 pass. from original owner for personal use. ADDRESS N E 374, TRIBUNE.

WANT cars—Any make, year, model; any condition; all cash. Will come out. 44 N. Laramie-av. Columbus 8942.

NEED a late model car—Tires and condition very important; will pay all cash. Call Dorchester 7950.

DESPERATE for 3 good cars—Prefer to buy from original owners; have all cash. MR. GOY, LONGBEACH 2937.

TOP DOLLAR FOR ALL MODELS. CLARK-MAPLE CHEV., 1038 N. Clark.

CASH FOR YOUR CAR—'32 TO '42. 6827 N. Clark. Rogers Park 5443.

TOP CASH FOR CLEAN CARS WENTWORTH 6200.

SEDAN, '39 or later—Have priority. Irv. 1710. Mrs. Sluda; eve. Pensacola 3292.

WANTED—Lincoln, Lincoln Zephyrs, all models. Wright, Rogers Park 8842.

EX-SERVICEMAN wants car—1937 or later; cash; will repair. Sac. 2185.

WISH to buy good late car—From original owner. Crawford 4275.

PACKARDS WTD. — CALL CAL. 7400. Packard Motor Car Co. 2457 Michigan.

—AUTOS TO RENT—

UP TO DATE PASSENGER CARS. TRUCKS—Chev., G. M.'s, 1½ ton panel, stakes; low rate by hour, day, wk., year. HERTZ DRIVURSELF. Del. 7272.

TRUCKS, TRAILERS AND TRACTORS

NEW 1945 FORD TRUCKS 134 inch wheelbase. With or without 2 speed axle. OPA certificates necessary. J. A. LAVERY MOTOR CO. Authorized Ford Dealer. 6127 COTTAGE GROVE. MID. 5300.

International D-40 Tractor and Fruehauf refrigerator trailer; good rubber. 1 1942 STUDEBAKER DE LUXE PICKUP, like new. SID, MONROE 6855

NEW FORD 40 PASS. BUS. '39 WHITE SCHOOL BUS. '39, '40 FORD DUMPS. '40 CHEV. C. O. E.—C.+C. '34-'35 FORD 1½ TON STAKE. 30 OTHERS—ALL MAKES, MODELS. Nelsen-Hirschberg, 5133 Irving Park.

NEW 1945 DODGE TRUCKS ½ TON PICKUP AND OTHER MODELS. "Dependable Dodge Dealer." ESSERMAN MOTOR SALES 6130 Cottage Grove Mid. 0506

FINANCE CO. REPOSS. TO SELL FOR UNPAID BALANCE. G. M. C., 1941 Tractor, C. O. E. FORD, 1941 Tractor. BARTLETT, 1940, Trailer, 20 ft. MR. TREGER. FRA. 0001.

1940 INT. D-60 5 ton—Take 16' body. 1941 INTERNATIONAL K-7 TRACTOR. 10 Dumps, 41s and 42s; 4 & 6 whlrs. 8—1½ and 2 ton stake body trucks. 2 Reefer bodies, 2 new stke. bodies; barg. 20 others. 4545 W. Madison. Man.7772

RUBY HAS THE TRUCKS 49—ALL MAKES 7158 Stony Island Fai. 9600

NEW Trailers, Commercial 2 wh. stake or express bodies 5x7 feet, oak const., all steel frame; large discounts. TOM HARRIGAN, INC. 440 Madison-st. Oak Park, Ill.

'40 G.M.C. canopy. '40 Dia. T., C.O.E. '41 Ford C.O.E. '39 Dodge trac., 5t. '41 G.M.C. Dump. '41 W.A. 20 White. 8 trailers, 26 ft. '37 Diamond T. E-Z terms. 2120 S. WESTERN.

1936 DODGE 6 wheel dump truck; 12 yards; steel body and hydraulic hoist; ceiling pr. $1,680. Will sac. for $995. Mr. Hollister, Bru. 6770.

STARTING new trucking Co. All types insured trucks available; reasonable rates; contract haul. Intelligent licensed drivers; gd. equip. Laf. 4849.

'37 FORD—1½ ton chassis and cab, 170 in. w. b., 32x6 tires, 75% rubber; private. 3341 W. Lake. Ked. 7646.

1938 E. H. MACK tractor—Good tires and condition. Merchants Motor Freight. 2424 W. Cermak.

SCHOOL bus—New 1945 Ford 40 pass. Completely equip. VERUNAC MOTOR CO., 16 Main-st., Park Ridge.

1,250 GAL. tank truck—Complete with meter, hose reel and hose; $850. Phone Highland Park 67, weekdays.

1941 INTERNATIONAL tractor—D500; sleeper cab; air brakes; fully equipped; ready to run. Mon. 1785.

'40 CHEVROLET panel truck—Rad., htr. Perf. cond. Priced for quick sale. DOYLE MOTORS, 6111 S. Halsted.

G.M.C. Tractor, 2 ton—1937; 2 spd axle, A-1 shape. Make offer. 1037 N. Wolcott. Hum. 9222.

'41 GMC 2 ton 13x7 stake; 8.25 tires. 3241 W. Ogden-av.

TRUCK TANK—1,250 GALLON. 4351 ROOSEVELT-ROAD.

1945 DODGE 1½ ton long w. b. stake. OPA req. Kroll Motors, 7130 S. Halsted

FORD—1929 panel truck; very good cond. 4420 N. Kedzie. Ind. 9553.

DUMPS, STAKES, TRACTORS; '37-'42. Buy—Sell. 1230 S. Ashland. Can. 9767.

FORD tractor—'39; gd. tires, gd. cond.; owner in army. After Sun. Com. 7434

—Wanted—

WANTED. 50 PICKUP TRUCKS AND STATION WAGONS. BRAUD MOTOR SALES "World's largest truck dealers." 6647 S. WESTERN. PROS. 9500.

WE BUY TRUCKS ALL MAKES—MODELS NELSEN-HIRSCHBERG FORD 5133 IRVING PARK. AVENUE 7070.

BRING TRUCK, GET CASH Tractors, trailers, and dumps. Seeley 5577. 2120 S. Western.

WANTED—1936 or later Ford Truck; also 6 wheel dump. Write T. H. Davidson, Orland, Ill.

HAVE all cash for good used truck—Any model. Rockwell 0575.

ROOSEVELT Motors needs 3 stakes, 3 panels, 2 pickup trucks. Van 8480.

WANT ½ ton panel or pickup—Must be clean. Pay cash. Calumet 1233.

BUSINESS man needs 2½ ton or 1½ ton pickup or panels. Mansfield 7766.

URGENT need for heavy duty stake or tractor and trailer. All cash. Man. 7772.

AUTO REPAIRING AND EQUIPMENT

DRIVE OUR CARS while yours is being repaired. NOTHING DOWN, 24 MOS. TO PAY. Work guaranteed; free towing, complete overhaul; all makes; expert body and fender work, painting, upholst., welding, brakes relined, radiators repaired. KIMBALL MOTORS 3420 Irving Park Irving 3642

H. D. MAGGIO MOTORS AUTHORIZED NEW CAR DEALER. COMPLETE REPAIR SERVICE Motor overhld.; body and fender work Complete paint job, $75 and up. NOTHING DOWN—18 MOS. TO PAY Drive our cars for a nominal charge. 1637 N. CICERO-AV. BERK. 3122 Open Evenings 'til 8. Closed Sundays.

DRIVE A 1942 CAR WHILE your car is being repaired; $2 day. TAKE 18 MONTHS TO PAY WRITTEN GUAR.; NOTHING DOWN. DAWES, 2309 S. MICHIGAN All phones Vic. 0909. Day-night towing.

Auto Radios Repaired We Have Vacuum Aerials COMMUNITY MOTORS, INC. 2500 S. Michigan Cal. 4300

CARBURETOR adjusted, ignition checked. $1; motor tuneup, 6 cylinder, $3.50; brake adj., most cars, $1. Comp. serv. Ambroz Auto Clinic, 4948 S. Western.

TRUCK REPAIRING. All makes; electric welding; painting; free estimate. 3024 Wabash. Cal. 1353.

TIRES. No priority needed; all sizes; below ceiling; terms. 2272 Milwaukee.

CRANKSHAFTS GROUND IN THE CAR OR TRUCK. MANNING. Dor. 7790

TIRES—Recaps; most all sizes; no order required. Phone Victory 1696.

GUARANTEED recapping and vulcanizing. SERLIN TIRE CO., 1400 S. Michigan.

—AUTO AND HOUSE TRAILERS—

USED BUS BODIES Waterproof, fireproof construction. Ideal for trailer camps, emergency housing, lunch counters, etc. Inside dimensions, 28 ft. 6 in. long, 7 ft. 4 in. wide, 6 ft. 3 in. high. Price $195. WARSHAWSKY & CO., 1900 S. State.

NEW LIGHTHOUSE TANDEMS CLOSING OUT—NEW STREAMLITE, GLIDER AND UNIVERSAL.

All Types Luggage Trailers Will accept anything of value in trade. 7300 STONY ISLAND. DOR. 1678.

Ready for Immediate Delivery Brand new, all-welded steel car trailers; pulls easy; carries anything; 7x4; has tail light and fenders. CHICAGO TRAILER MART. 1815 Indiana-av. Victory 5133. Open Sundays.

ALMA—1945—CONTINENTAL. World's most livable trailers. New, used. Terms. Sell and buy! Ted Keim, 8255 S. Chicago. Bay. 3587.

1945 SCHULT Liberty—Tandem wheels, new tires. brakes; used; $375 up; very easy terms. We buy, sell, rent, finance. Donn's, 7424 Stony Island. Dor. 5000.

KOZY COACH—NEW MOON—TRAVELO. Terms-Trade. Also will buy. Huyck & Crist, 6430 Stony Island. But. 2900.

MOTOR bus seats, cushions, bodies, glass, misc parts. Martin Auto Parts 2046 Dominick-st., Div. 2772.

ORR & ORR National American Tandems. Used. Access. We Buy. 7350 Stony Isld

GOV'T surplus, 2 wheel 4x7 trailers—All new. Irving-Western. Irv. 7588.

HOUSE trailer for 2, like new; private party; sacrifice. 1040 W. Dakin-st.

—AUTOMOBILE LOANS—

AUTO AND TRUCK LOANS COMPLETE IN 10 MIN. BRING TITLE. Highest Appraisals—Maximum Cash. NO CO-SIGNERS. We also make 2d Mortgage Loans. CREDIT LOAN CORP. 305 S. Racine. Monroe 5354.

We finance individuals buying cars from priv. parties WINTER-HIRSCH 1842 S. Michigan. Calumet 4290

—MOTORCYCLES AND BICYCLES—

39-HD-61-OHV—Good cond.; saddle bags; New bud-seat, batry., acces. Cah., $575 Hammer, 1109 N. Lorel. Aus. 1852.

'41 H. D. 61, O. H. V.; 1939 Indian 45, '41 motor; 1930 Henderson; best offer. 4833 W. Ohio, 1st floor.

INDIAN, 1934, for sale—Cor. Vermont & Wood. Kleber Garage, Blue Island.

HARLEY-DAVIDSON — 1928; in good condition; $150. Call after 6 p. m. 4814 Laflin or Yards 3938.

HARLEY DAVIDSON—'41, 61. See at 4170 Drexel, Room. 126 [2-8 p. m.].

BICYCLES—New and reconditioned. Lge. stock. 3002 N. Broadway. Lak. 2753.

MOTORCYCLE wanted—Repairable, with tires, $50. Address G 547, Tribune.

—BOATS, YACHTS, ETC.—

1-25 FT. Chris Craft 1938 mod.; 160 h. p.; 1-19 Ft. Chris Craft 1941 model. 145 h. p.; 1-20 Ft. Lyman Utility, 1940 model; 125 h. p. 1-Condor Sail boat. Can be seen at Palmer Boat Co., Lake Geneva, Wis. Ph. Walworth 11. Mr. Hollenbeck.

16 H. P. JOHNSON—Perfect cond.; 9 h. p. Johnson; Bendix air cool, 3½ h. p.; 1942 Waterwitch 1½ h. p.; 2½ h. p. Johnson; 14 ft. Rhinelander, never been used; 14 ft. canvas boat, equipped for outboard motor; all above motors rebuilt. Sag. 5829.

WANTED TO RENT—CABIN CRUISER TO ACCOMMODATE 6 PEOPLE. FOR SEASON OR PART, WITH OPTION TO BUY. RANDOLPH 7719.

25 FOOTER—Pleasure boat, 6½ ft. beam; built 1944; 60 h p. V-8 engine; $1,500 cash. Hollycourt 8285, evenings only.

BOAT BUMPERS. Starnes Parachute Service. 203 N. Wabash.

17 FT. runabout—Dbl. cockpit, mahog. hull, 110 h. p. Chrysler Marine motor; like new; compl. equip. Hudson 2455.

32 H. P. Johnson Sea Horse—Gd. cond. 2125 W. Cortez. Armitage 0571.

CENTURY AND OWENS BOATS. Maypole Boats & Mtrs., 5901 W Madison

OUTBOARD motors bought, sold, and exchanged. Any size, make. Sag. 5829.

HUNTING and fishing deck motor boat—13 ft. 1200 W.Chase, Apt. A.Bri.6074.

WANTED—2 to 10 h. p. outboard motor. Have cash or radio. Calumet 6590.

-LOANS—PERSONAL & BUSINESS-
-Personal, Property, Salary-

NEED A LOAN? Apply By Phone!

To get cash quickly—$50, $100, $200 or more—come to Household for a salary, car, or furniture loan. We require no endorsers.

QUICK PHONE SERVICE For cash in a hurry—Phone first. Tell us how much you need, then come in for the money.

YOU GET	3 payments.	6 payments.	9 payments.	12 payments.
$ 25	$ 8.85	....	....	....
50	17.69	$ 9.24	$ 6.43	$ 5.03
75	26.54	13.86	9.65	7.55
100	35.38	18.48	12.87	10.07
125	44.18	23.08	16.06	12.56
150	52.98	27.66	19.23	15.04
200	70.53	36.78	25.56	19.96
250	88.08	45.89	31.86	24.87
300	105.62	55.00	38.16	29.76

Payments include charges at the rate of 3% monthly on that part of a balance not exceeding $100 and 2½% on that part of balance in excess of $100. This rate is less than the lawful maximum on loans of more than $100.

LOOP OFFICES:
100 W. Monroe-st., 7th fl. STA. 1777
111 W. Washington, R. 253. FRA. 1082
5 S. Wabash, 13th fl. STA. 0151
180 W. Jackson-blvd. HAR. 7896
NORTH:
4554 Broadway, 2d flr. LON. 7163
3150 Lincoln, 2d flr. LAK. 8844
1737 Howard-st., 2d fl. ROG. 8320
NORTHWEST:
4704 Irving Park, 2d flr. PEN. 4570
2800 Milwaukee-av., 3d flr. CAP. 3440
SOUTH:
841 E. 63d-st., 4th flr. PLA. 8360
6856 S. Halsted-st., 2d flr. ABE. 4060
SOUTHWEST:
6255 S. Ashland, 2d flr. HEM. 4510
2355 W. 63d-st., 2d flr. REP. 4472
ROSELAND:
11106 S. Michigan, 2d flr. COM. 3880
SOUTH CHICAGO:
9204 S. Commercial, 3d flr. SOU. 0103
WEST:
1 N. Pulaski [Crawf'd], 5th. KED. 0704
OAK PARK:
1140 Lake-st., 3d flr. EUC. 503
Chicago Phone, AUStin 0474.
CICERO-BERWYN:
6012 Cermak-rd., 2d flr. CIC. 6400
Berwyn Phone, Berwyn 1800.

HOUSEHOLD FINANCE CORPORATION.

CASH 'TIL PAY DAY $20 FOR 30 DAYS COSTS ONLY 60c

Why bother friends? When you need a little extra cash to tide you over, call Commonwealth. No credit inquiries made of your friends or relatives.

LOANS ON YOUR OWN SIGNATURE Any man or woman, office or factory worker, who can repay monthly, is eligible for a loan at Commonwealth on his signature alone or car or furniture.

LOANS "While You Wait" For quick war time service, phone first . . . the money will be waiting when you reach the office.

LARGER LOANS at Equally Attractive Rates Larger loans, $100, $200, $240, or more, are repayable in convenient monthly instalments. Just phone us for payments on amounts not shown.

CASH YOU RECEIVE.	MONTHLY PAYMENTS. 3 mos.	6 mos.	12 mos.
$ 60	$21.21	$11.08	$ 6.03
100	35.35	18.46	10.05
140	49.49	25.84	14.06
220	77.66	40.52	22.01
240	84.67	44.16	23.98

These payments include all charges—3% monthly on balances $150 or less; 2½% on balance above.

9—OFFICES—9.
1791 HOWARD, at Clark, Rm. 312. ROGers Park 0754
4803 LINCOLN-AV., corner Western at Lawrence, R. 208. LONgbeach 3456
3166 LINCOLN-AV., corner Ashland at Belmont, R. 224. BITtersweet 3360.
4013 MILWAUKEE-AV., corner Cicero at Irving Park, R. 307. AVEnue 0443.
6252 COTTAGE GROVE-AV., at 63d. Room 200. HYDe Park 3675.
936 WEST 63D-ST., at Sangamon, Room 1. ENGlewood 1711.
1 N. Pulaski [Crawford at Madison], Room 415. VAN Buren 5040.
137 N. MARION, at Lake, R. 204. Chicago phone, AUStin 1614. Oak Park phone, VILlage 6886.
6346 W. CERMAK-RD., cor. Ridgeland. Chicago Ph Law. 2881. BERwyn 371.

COMMONWEALTH LOAN CO. UNDER STATE SUPERVISION.

ANY MAN or WOMAN Single or married, who is employed, can borrow from $10 to $100 from us without delay.

WE ALSO OFFER SHORT TERM LOANS TO TIDE YOU OVER UNTIL PAY DAY WE FINANCE COAL PURCHASES BUSINESS COURSES TECHNICAL COURSES TOOL PURCHASES or other necessary purchases or past due obligations. Monthly payments. Dates and amounts of payments to suit your convenience. Private interview rooms.

FAMILY LOAN CORPORATION.
LOOP. 202 S. State st., cor. Adams, Century Bldg., Rm. 301. Telephone Wab. 2994.
LOGAN SQUARE. 3147 W. Logan-blvd., cor. Kedzie, 2d fl. Near "L" terminal. SPAULDING 4100.
NORTH SIDE 6349 N. Western-av., corner W. Devon. Rm. 206 Devon Bldg. Tel. BRI. 4121.
WEST SIDE. 4806 W. Madison-st., nr. Cicero, next to Walgreen's. Tel. MANsfield 4211.
SOUTH SIDE. 758 E. 79th-st., cor. Cottage Grove-av. Rm. 206, 2d floor. RADcliffe 6500.
SOUTH CHICAGO. 9113 S. Commercial-av. Lincoln Bldg., Rm. 10. REG. 6220.
BLUE ISLAND. 13018 S. Western-av. Dial Operator. Blue Island 86.
HARVEY OFFICE. 164 E. 154th-st. Dial Operator, Harvey 814.

WE LIKE TO MAKE LOANS Proof: At Personal 4 Out of 5 Get the Money They Ask For

The more times we say "Yes" to requests for loans—the more business we do. And since making Personal Loans is our ONLY business—you can depend on our doing our best to say "Yes" to you. Besides, consider these advantages of Personal service—
1. Loans $10 to $250 or more on signature, car, or furniture, whichever suits you best.
2. Loans made to employed men and women.
3. Between pay-day loans.
4. Exclusive Personal Nation-wide Cash-Credit cards issued and honored here.
Why not stop in or phone us today? We'd like this chance to say "Yes."

Personal Finance Co.
LOOP. 164 N. La Salle, gr. flr. RAN. 3333
SOUTH SIDE. 841 E. 63d, 3d fl HYDe Park 1471; 757 W. 79th, cor. Halsted. RAD. 8225; 2403 W. 63d, Walgreen's. REP 7229
NORTH SIDE. 4770 Lincoln-av LONgbeach 1321 [Over Walgreen's.]; 4750 Broadway, 2d fl. LONgbeach 4090; 3982 Milwaukee-av., 2d fl. PAL. 0989
WEST SIDE. 4005 W North-av. CAPitol 0700 [Over Kresge's.]; 4010 W. Madison, 2d fl. NEVada 2134
OAK PARK. 1118 Lake. 2d. AUS. 2121. VIL. 4500
CICERO. 5944 W. Cermak-rd., grd. fl. CICero 666 [Near Sears-Roebuck.] ROCkwell 4848
EVANSTON. State Bk. & Trust bldg. 3d fl., R. 300 SHEldrake 9339 GREenleaf 3200

SALARY LOANS YOU CAN BORROW $10 TO $300 on YOUR OWN SIGNATURE to pay old bills, income taxes, and meet emergency situations. We specialize in SALARY LOANS to employed men and women, including Civil Service and Government employes. We also make AUTO AND FURNITURE LOANS Loans made on your first call. No deductions. Convenient monthly payment. SAVE TIME PHONE YOUR APPLICATION IMPERIAL CREDIT COMPANY Call at the nearest of these seven convenient offices:
LOOP 8 N. Dearborn at Madison, 2d. Fra. 6141
SOUTH 6317 S. Halsted, nr. L sta. Eng. 4010; 3200 W. 63d at Kedzie, 2d. Pro. 6600
SOUTH CHICAGO 9152 Commercial, 2d fl. Bay. 4700
WEST 7 S. Pulaski [Crawford]. Nev. 7060
NORTH 1548 Belmont at Ashl'd, 2d. Wel. 6700; 4802 Broadway at Lawrence. Lon. 5188

When you need a loan SEE MR. BAKER We Make Loans Up to $300 ON YOUR SIGNATURE NO DELAY—1 YEAR TO PAY. L. T. BAKER & CO. 30 W. Washington, Suite 1407 RANDOLPH 6151

LOANS SALARY—AUTO—FURNITURE $20 TO $300 PROMPT—CONFIDENTIAL SERVICE. T. B. WARD, INC. 8 S. Dearborn Randolph 2060

-LOANS—PERSONAL & BUSINESS-
-Personal, Property, Salary-

L O A N S — LOANS

HOW YOU CAN GET $25—$100—$200—$300 At Local Loan on Your Signature Only—QUICKLY and BY TELEPHONE NO RED TAPE

Phone the LOCAL office nearest you from the privacy of your own home. Arrange for your loan by phone. Then come in, sign, and the money is yours. NO red tape at LOCAL LOAN! Repay anytime within 12 months and pay only for the time you keep the money. If you have been refused a loan ANYWHERE phone or stop in at LOCAL where more than two million loans have been made to working men and women. In Chicago it's LOCAL—Ask ANYBODY. UNDER STATE SUPERVISION OPEN DAILY UNTIL 5:30. 1 O'CLOCK SATURDAYS.

LOOP OFFICE. 7 W. Madison at State. RAN. 8400
NORTH SIDE. 1212 N. Ashland, at Milw. BRU. 3100; 4013 Milwaukee, at Cicero. AVE. 1400; 3204 N. Central, at Belmont. AVE. 4200; 4802 N. Western, at Law'ce. LON. 3161
SOUTH SIDE. 4658 S. Ashland, at 47th. YAR. 4870; 821 W. 63d-st., at Green. ENG. 7800; 7912 S. Halsted. RAD. 4500; 11054 S. Michigan. PULlman 7500; 1555 W. 79th-st., at Ashld. HUD. 2900
WEST SIDE. 8 N. Ogden. SEEley 3700 [At Madison and Ashland]; 1 N. Pulaski at Madison. KEDzie 5900 [Oak Park, phone, Euclid 6163]; 4800 W. Cermak. ROCkwell 8000 [Cicero phone, CIcero 6210]

LOCAL LOAN CO. FOR QUICK LOANS

MONEY TODAY OR TONIGHT Salary, Auto, Furniture Loans Civil Service and Government Employes given special attention. JUST PHONE CITIZENS LOAN CORPORATION
5 E. Jackson at State. WAB. 5600
6240 Cottage Grove-av. FAI. 0600
5967 W. Madison, at Austin. AUS. 7300
749 W. 63d-st., at Halsted. NOR. 5700
3401 Diversey, at Milwaukee. SPA. 4300
1608 W. Belmont at Ashld. LAK. 7300
6708 Stony Island-av. BUT. 8700
EST. 1905.
Neighborhood Offices Open EVERY EVE. TO 8:00 P. M.

LOANS—$25-$300 If you need money for any purpose, see us first. SALARY LOANS to men and women, single or married, who are steadily employed, on their own signature. ALSO FURNITURE AND AUTO LOANS. You may borrow $25 to $50 or as much as $100, $200, $250 or more. No embarrassing inquiries. Convenient monthly payments. QUICK CONFIDENTIAL SERVICE. PHONE CENTRAL 4738 C. C. ERD 7 S. DEARBORN-ST., RM. 616.

—Business Loans—

$350 TO $150,000 to manufacturers, foundries, stores, restaurants, taverns, dry cleaners, laundries, or for any business purpose. Also TO BUY A BUSINESS QUICKEST SERVICE, LOWEST RATES Central 6053. 111 W. Monroe-st., Chgo. ASK FOR MR. MILLS.

OLD established factors with unlimited funds will finance the purchase of surplus war materials. Loans on inventories, equipment, and accounts receivable. Accounts purchased without recourse to seller. Rates reasonable. Marshel, 105 W. Adams. And. 4760.

$300 TO $10,000. F. Boland, 9 W Washington. Fra. 1966

—FINANCIAL—

GET OUT OF DEBT $500 in debts cost only $3.80 per mo. MORGAN CREDIT ADJUSTMENT CO., 20 W. Jackson-blvd. Wabash 5487.

WE settle your debt in full. Mercantile Adj., 308 W. Washington. Fra. 5757.

HEIRS—Cash for legacies, trusts, claims. Probate Fin., 155 N. Clark. Cen. 2022.

—LEGAL NOTICES—

SALE OF SECURITIES BY THE CHESAPEAKE AND OHIO RAILWAY COMPANY. NOTICE AND SPECIFICATIONS.

[1] Pursuant to the regulations prescribed by the Interstate Commerce Commission in its Order of October 6, 1919, as amended October 4, 1920, in its Docket Ex Parte No. 54, the Chesapeake and Ohio Railway Company [hereinafter called the "Company"], hereby invites bids for the purchase of $1,500,000 par amount of its Equipment Trust Certificates, to be known as "Chesapeake and Ohio Railway Second Equipment Trust of 1945, Serial Equipment Trust Certificates," having the following terms, provisions, and security:

[a] The said Equipment Trust Certificates are to be issued under an Agreement to be dated July 1, 1945, between H. C. Strong and A. M. Waldron, Vendors, Central National Bank of Cleveland, Trustee, and the Company, whereunder the railroad equipment described in paragraph [b] is to be held by said Trustee in trust for the equal benefit of the holders of said Certificates;

[b] The said Equipment Trust Certificates are to be issued to provide, in part, funds required for the acquisition of 10 Type 2-8-4 freight locomotives, with 21,000-gallon tenders, to cost approximately $1,947,991.50, which equipment will be leased by said Trustee to the Company by Lease to be dated July 1, 1945;

[c] The said Equipment Trust Certificates will be of the aggregate principal amount of $1,500,000, will be dated July 1, 1945, will mature serially in equal annual installments from July 1, 1946, to July 1, 1955, both inclusive, and will be guaranteed as to principal and dividends by the Company. These certificates will bear dividend warrants at a rate per annum to be named by the successful bidder, payable January 1 and July 1 in each year.

[2] The Company invites bids on the form available upon application at the office of the undersigned, and all information required in said form must be submitted. Each bid should specify the dividend rate to be borne by the certificates, which must be some multiple of one-eighth of one per cent and must be the same for all maturities. No bid for less than 99 per cent of par plus accrued dividends from July 1, 1945, to the date of delivery, will be considered.

[3] Each bid must be enclosed in a plain envelope securely sealed, bearing no indication of the name of the bidder or the amount of the bid, shall be marked "Bid under proposed Contract No. 10 for Chesapeake and Ohio Railway Second Equipment Trust of 1945, Serial Equipment Trust Certificates," and shall be addressed to the undersigned at his office at 3400 Terminal Tower, Cleveland 1, Ohio. All bids must be received on or before twelve o'clock noon, Eastern War Time, July 2, 1945. Bids so received will be opened by the undersigned, or in his absence, by A. M. Waldron, Assistant Treasurer of the Company, at said office immediately after twelve o'clock noon, Eastern War Time, July 2, 1945.

[4] All bids are to be submitted subject to the approval of the Interstate Commerce Commission of the assumption by the Company of obligations and liability in respect of these certificates. The Company reserves the right to reject any and all bids. If two or more bids shall show an identical lowest interest cost, the successful bidder [unless the Company shall reject all bids] shall be chosen by lot. Notice of acceptance of the most favorable bid, subject to the approval of the Interstate Commerce Commission, will be given orally, or by telephone or telegraph, to the successful bidder or to the representative of the successful bidders not later than three o'clock P. M., Eastern War Time, July 2, 1945.

[5] Delivery of the Equipment Trust Certificates, in temporary or definitive form, will be made against payment in full therefor to Central National Bank of Cleveland, Trustee, at the office of The Chase National Bank of the City of New York, 11 Broad Street, New York 15, N. Y., on such date as the Company may designate on five days' notice to the successful bidder, such date of payment to be as soon as practicable after the Interstate Commerce Commission shall have authorized the assumption of obligation and liability by the Company in respect of said certificates, and approved the bid or bids, but not later, however, than fifteen days after the date of such authorization and approval, and not earlier in any event than July 10, 1945. If the Interstate Commerce Commission shall not have given its authorization and approval as aforesaid on or before August 1, 1945, then the successful bidder may withdraw the bid by delivering written notice of withdrawal to the Company not later than August 5, 1945.

[6] Copies of the proposed form of Equipment Trust Agreement and Lease, and the form for submission of bids, are available upon application at the office of the undersigned.

H. F. LOHMEYER, Secretary and Treasurer, The Chesapeake and Ohio Railway Company, 3400 Terminal Tower, Cleveland 1, Ohio.
Dated: June 18, 1945.

—DOGS, PETS, AND EQUIPMENT—

AIREDALE, 3 Cockers, grown, $25 each [$75 value]. Puppies, all pop. breeds, $10-$5-$3. Fox, Eng.Set.,Collies, Sheps., Scotty. We buy, tr. Open 11-9 and Sun. 6456 COTTAGE GROVE.

DOBERMANN-Pinscher pups for sale—Delivery in three weeks; from registered dogs; no papers furnished; $25 each. Write Frank Gill, Wisconsin Rapids, Wisconsin.

IRISH setter—Sired by champ. Kileglight of Aragon. Arm. 2062.

KEESHONDEN puppies—Ped.; ideal house pets. Call Hammond 2227.

SPRINGER spaniels—3 mos. old, male and female. 2139 School. Lak. 3748.

—MUSICAL AND DRAMATIC—

WANTED—Chorus Girls, Union Musicians, and Girl Singers for my summer fair shows. Ernie Young, 155 N. Clark.

TELEVISION WORKSHOP THEATER. Talented amateurs accptd. Web. 2161.

WANT—Male accordion and drum player 4 nites wk.; exper. Hum. 2085.

—BUSINESS OPPORTUNITIES—

AUTO repair shop and show room—Excel. loc.; 5 mechanics empl.; priced low for quick sale. Associated Business Brokers, 1525 E. 53d. Butterfield 1144.

BARBECUE—Complete with 12 booths, stoves, tables, chairs, etc. 662 N. Clark.

BEAUTY shop—4 operators; excellent equipment; So. side; gd. business; priced right for quick buyer. Associated Bus. Brokers, 1525 E. 53d. But. 1144.

BEAUTY SHOP—So. shore loc.; est. 15 yrs.; mod. equpt.; plenty supplies; selling acct. illness. Call Hyde Pk. 1003 Sun. or Mon. up to 3 p. m.

BEAUTY shop—N. W. side; est. 18 yrs.; low rent; will stand rigid investigation. Ind. 9340 Sunday, eves. after 6.

BEAUTY SHOP — Living quarters; rent $25; excellent business; Oak Park. ADDRESS N S 254, TRIBUNE.

BEAUTY shop—Well estab.; 3 opers.; fully equpd.; selling acct. illness. reas. 3625 Montrose. Key. 7348.

BEAUTY shop—Fully equipped; good lo.; sacr.; lv. city. Pro. 8151. 2616 W. 63d.

BEAUTY SALON—High class clientele; chr. equip.; busy locality. Mul. 2353.

BROILER plant—500 per week capacity and 10,000 egg capacity hatchery; all modern; 50 miles north of Milwaukee; price $22,000 cash, including all inventory; running full capacity. Address B M 43, Tribune.

CLEANING plant—Synthetic. Fully eqpt. New machinery. Exceptional opportunity. Address C D 112, Tribune.

CLEANING and Pressing Shop—1st class; gd. business loc.; no debts; 2 pressing machines. Call 10 to 2, Plaza 3258.

CLEANING and tailor shop—Est. 17 yrs. Rm. in rear; good location for dressmaker. Low rent. Regent 2084.

CONDENSER Mfg. Co.—All new equipment set up for post-war production. N. W. residential location; approximately 4,000 sq. ft. of leased space. Address N B 394, Tribune.

CONFECTIONERY and variety store — Also fountain service, tobacco, cigars, cigarets, and candy; est. 20 yrs. 1022 Armitage. Lin. 9537.

COSTUME jewelry—Stock, fixtures, equip. $650 cash. 4948 Sheridan-rd. at Argyle, 6 to 8 p. m.

DEL.-confectionery — Old estab. bus.; excel. stock; new 8 ft. Tyler refrig. counter; living qtrs.; $2,000; must sell on account of illness. Buc. 5265.

DELIC., Fountain—Jewish trade; old est. cor.; $500 wk. bus. Aged owner must sell. Pr. $1,200. Ross Co. 663 N. State.

DRUG store—South side; 100% colored section, doing $1,500 a week without liquor sales—good for $100,000 a year with package liquor. Price $18,000. Big stock and good fixtures. Address N C 446, Tribune.

DRUG store—Old est. high grade eqpmt. Strictly drug store. Cheap rent. Polish neighborhood; retiring; $7,500 value for $1,750 or best offer. 2241 N. Leavitt or phone Dearborn 1977.

DRUG stores—Several; south and west sides; money makers; priced low for quick sale. Associated Business Brokers, 1525 E. 53d. Butterfield 1144.

ELECTRICAL appliance service and store—Lots of service bus.; some stock; liv. qtrs.; reas. 8941 S. Loomis. Ced. 7540.

FISH STORE—GOING BUSINESS. 418 E. 63D-ST. VICTORY 5885.

FOOD MARTS—BY LEE & CO. SELF SERVICE—LARGE STOCK. Inc., $162,000; pr. $13,500, E-Z tms. and Delicatessen with living rms.; rt. $56; inc. $36,000; price $4,500, E-Z terms. Lee & Co., 111 W. Wash. Sta. 4444.

FOOD shop—Delic.; excel. loc.; doing $3,200 mo.; comp. stock; mod. fixtures; cash only. Owner drafted. Price $3,700. Buckingham 9600.

FRUIT store—Going into other business; $350; lock, stock, key, and barrel. 514 S. PULASKI.

FURNITURE store—Established 25 yrs.; must sell. Ken. 2220. 329 E. 39th-st.

GAS station and property—Southwest. 3 enclosures. Well stocked. Handling Mobilgas. Averaging over 10,000 gallons monthly for last 8 years, at full price. Must sell due to sickness. $15,000 complete. Address C D 343, Tribune.

GAS sta.—Good loc.; Sheffield-North-av.; estab. bus.; all equip. and stock. Call Mich. 7122 after 6:30 p. m.

GIFT shop—Well estab. ½ block Ravenswood hospital. Ardmore 0068.

GROCERY and meat market—Well established. 1123 W. Huron-st. Apply 665 N. Ogden. See. 2837.

GROCERIES, meats, fruits, vegetables; over $1,000 weekly business; clean stock; priced low. 1700 W. Barry.

GROC. st., Edgew.—$100 daily bus.; reas. for quick sale. Address N R 457, Tribune.

GROCERY store—Complete with fixtures and stock. Yards 3559. 609 W. 37th-st.

GROC.-DEL.—Excel. loca.; best opport. 7703 S. Ashland.

HAND laundry—Old estab.; reas. Call after 12 noon, 413 N. Clark-st.

HOTEL—115 rooms; rent $650; 7 yr. lse.; inc $2,600; req., $10,000 cash. MORRIS R. DE WOSKIN & CO., 105 W. Madison, suite 1905. Sta. 9891.

JEWELRY Store—Opportunity for the right party; young or old; business ability. Investigate. 424 S. Wabash.

KITCHEN concession in a night club—Good opportunity for a man or woman. Apply aft. 9 p. m., 2529 Milwaukee-av.

LEASEHOLD of lovely inc. home—All light rms.; newly dec.; unusually well furn.; lge. yard; 2 c. gar.; $600 per mo. inc. Seen by appt. Lin. 9690.

LIQUOR-Delicatessen—Brick bldg., auto. h. w. ht., stoker. Doing $4,000 mo.; 3 rms. living qtrs. Cement block shed for beer stock. Price $9,000. Sell stock inventory. Ber. 6453.

LIQUOR store-Cocktail lounge—Combination; busy N. S. section. Same owner 8½ yrs. Clean, inventory. Address C D 569, Tribune.

LUNCH room—Going business. Gd. opportunity. Call 4-7 p. m. Plaza 9493.

MACHINE shop [except name] mfg. tools for leading farm equip. company. $4,500. 1st fl., 223 W. Illinois-st.

MAIL Order Business for sale—Incorporated and going well; can be moved anywhere; no heavy inventory or machinery; big sales! New item, nationwide market, no competition; must sell. ADDRESS B M 37, TRIBUNE.

MEAT market and Royal Blue Store for sale. 1940 S. Homan.

MODERN CLEANING STORE—Cannot handle because of other interest. Reasonable. 4411 Sheridan-rd.

NIGHT club for sale—Splendid opport. for lge. inc.; reas.; leav. town; Cicero, Ill. Address C D 205, Tribune.

OFFICE supplies, stationery, greeting cards, gen. mdse. Est. 51 yrs. Compl. stock. $5,000 cash. 3916 Cottage Gr.

PLASTICS—2 compression presses for rent; wiring needed; exc. opport. for mfr. needing molding capacity or expd. molder to start own bus.; favorable tms. Address N R 120, Tribune.

RADIO Service Store—Exceptional opportunity for present service and post-war sales business; best Lincoln Sq. location. Phone Longbeach 3762.

RESTAURANT—22 seats, money maker. Live street. North side. Modern, clean equipment. Call Lon. 7622, 5-9 p. m.

RESTAURANT—Good bus., newly dec.; seats 20; $900. 1723 E. 71st.

RETAIL business—Earning good wkly. income; will teach bus. Selling account ill health; Madison-Crawford dist.; $3,000 cash will swing in full. Address N R 103, Tribune.

ROLLER RINK for sale in Munising, Mich. Building 49x98, fully equipped. Price $6,000. Write Tad Krezman, 1026 Cedar-av., Iron Mountain, Mich.

RMG. hse.—5468 S. Kenwood; bldg. and bus.; 40 rms.; 16 refrig.; stkr.; inc. over $8,000. Leaving town; sacr. $17,500. Will sell to Jap-American. On premises Monday. Ardmore 4218.

LARGE ROOMING HOUSE—Furn. and bldg., 35 units and mgr.'s apt., 1-2 and 3 rms.; Linc. Pk.; cash price less than 3 times gross of $17,000. ADDRESS C D 287, TRIBUNE.

ROOMING house—North side; 36 units; $15,000 will purchase long term lease; net profit, $7,000. A. B. Reimer, Randolph 4136.

RMG. HSE.—60 rms.; north; all kits.; stoker; 7 refr.; 4 yr. lease; will clear $350; need $3,000 cash; bal. terms. CAPPS CO. 61 W. Schiller-st.

RMG. hse.—West; 2 sty. brk. bldg.; 6 kit. apts.; 3 sleep. rms.; 2 baths; stm. ht.; pr. $6,000 without furn. Ran. 4703.

ROOM. hse.—Bldg., furn.; 20 rms.; uptown; clean; good income. Sun. 9760.

RMG. house—25 rms.; nr. Lincoln pk. CORCORAN CO. 48 W. Division.

SHOE shop for rent—Fully equipped; plenty of material on hand; good location; 15 yrs established; exc. opportunity for ambitious man. Riverdale 26.

SHOE REPAIRING SHOP Estab. 18 yrs. Doing enough business for 2 to handle; $1,500. A real bargain. 4810 W. Quincy-st., after 6.

SHOE Repair Shop—Estab. business for 20 years; leaving city due to health; 3 living quarters in rear already furnished. 1029 E. 47th-st., Drex. 3507.

SHOE Repair Shop—Est. 19 yrs.; retiring; very sm. invest. req. 1141½ S. Spaulding-av.

SHOE REPAIR with living qtrs.; steam heated. 3380 Milwaukee-avenue.

STAMP machine route; profitable; including 12 machines. Bayport 1834

TAVERN and restaurant in heart of loop—Going business approximately $10,000 month or over; well equipped; good lease. Address C D 115, Tribune.

TAVERN LUNCH—19 miles S. of Chicago Heights on Route No. 1, doing good business, fully equip.; $12,000, cash or terms. Phone Grant Park 3381.

TAVERN FOR SALE. 1916 Madison-st. See owner, after 10 p. m.

TAVERN—Good clean place; exc. bus.; good lease; bldg. avail.; fine inc. Bargain for quick sale. 5401 Broadway.

TAVERNS—Liquor stores. BUY or SELL. Free advertising—Liberal financing. KANE CO., 828 N. STATE. SUP. 3448.

TAVERN—Mo. income $10,000; S. side; price $10,000 plus stock. Assoc. Business Brokers, 1525 E. 53d. But. 1144.

TAVERN—With bldg.; south; lge. rear rm. Pr. $9,000. Cox Co. Dea. 1057.

TAVERN for rent—Estab. business for 7 yrs.; mfg. district. 3729 S. Morgan-st.

TOOL and die company—Complete with lathes, shapers, milling machine, metal hand saw, drill presses, Lincoln welder, precision instruments, tools, drills, taps, all fixtures; low rental; now operating. Tremendous bargain, quick sale, cash only. Batavia, Ill. 1416.

TOOL SHOP. LONGBEACH 1735.

TOOL SHOP—Cheap. Must sell due to sickness; 10 yrs.; refs. 627 NORTH.

TOOL shop—Est. 12 yrs.; sell acct. illness; best offer. 627 North. Mic. 4975.

WASHROOM, sanitation service route—Well estab., good income guar. Supplies assured. Address N S 298, Tribune.

23 ROOM kitchenette apartment—10 kitchenettes and 5 sleeping rooms; 9 refrigerators; 9 gas stoves; well furnished; clean; good transp.; in vicinity of 65th and Dorchester; income $330 per month besides 5 rms. for owner; $4,500 will handle. Sweitzer. PLAZA 9182.

DRAFTED. Must sacrifice for value of equipment and inventory; mfgr. of stuffed toy animals and children's outer wear; present employes remain; $15,000 will handle. Address N S 257, Tribune.

CONCESSION—Man or woman, exp., run industrial lunchroom in medium size mfg. plant; good facilities provided by co. Write, giving exp., refs. Address N E 102, Tribune.

ARCADE—Located in Chicago; successfully in operation for several years; ready to take over. For particulars Address C D 416, Tribune.

—BUSINESS OPPORTUNITIES—

—Business Service—

BUS. counselor, analyst—Exp. gov. terminations; 35 yrs. administrating, purchasing and mfg. from ground up; product designing, production, costs, processing. VETERANS can start you in a new bus. mfg. specialties with modest investment; will teach and help service; can furnish products and tooling. Inq. invited; save this ad. N. M. S., 3505 Pine Grove-av., Chicago, Ill.

NATIONAL SALES ORGANIZATION SERVING AUTOMOTIVE PARTS JOBBERS, CHAINS, AND HARDWARE JOBBERS WANTS NEW ITEMS. WILL TAKE FACTORY OUTPUT. HUM 4600, MR. TEDD, MR. CARTER.

PAINTING and decorating—20 yrs. experience; all work guaranteed. Call Sunnyside 9660; wk. days 9 a. m. to 11 a. m. and 2 p. m. to 4 p. m.; Sun., 9 a. m. to 12 noon. J. E. BROOKS.

DESIGNING—Products mechanical and electrical, model making. Rates reas. Call eves., Cedarcrest 5969.

WE redesign or create metal items, supply dies and take care of production. MR. LIVINGSTON. WABASH 0131.

SHOE STORE—Very well establ.; best W. S. loc. in Chicago. Canal 1232.

1,000 RAISED letter bus. cards...$2.50 Dollar Ltr. Svc. 180 W. Wash. Cen. 4664.

—Manufacturing—

WORK WANTED—FOR GIRLS. Four plants now processing for Chgo. mdsers. and mfrs. in non-critical labor areas nearby; high grade rural type workers; expd. supervision; light mfg., assembly, packaging. A customized service adaptable to your requirements; lower cost and a new high standard of performance and dependability on private brand mdse. Ask our customers! PRODUCTS INCORPORATED. Chgo. off.: 8 S. Dearborn. AND. 4595.

MANUFACTURERS OPPORTUNITY to construct and sell a new system of traffic controls to prevent cars passing at greater than posted speed. Would put efficiency into congested traffic movement. Use of my patented inertia operated switch, which also has other potential uses, is contemplated. Address B L 15, Tribune.

Wood Boxes & Shooks Open time for mfg. of army, navy and signal corps expert boxes; can furnish in western pine; box or shook form; small or quantity orders; reliable delivery. CAMERON-WALKER BOX & LUMBER. 163D AND CICERO-AV. OAK FOREST. TINLEY PARK 2106.

AVAILABLE SCREW MACHINE CAPACITY Time on single and multiple spindle machines; also turret lathes and secondary operations for contract or subcontract work only. Independence 6860. Mr. Sedgwick.

PRESS WORK WANTED No. 0, 2, and 4 presses, also lathe milling, drilling, tapping, and spot welding, and assembling; we can make the necessary tools and dies. TRIPLE S. MACHINE CO., GRA. 6108.

TIME and labor available on Pangborn Rotoblast type G. J. shotblast machine, metal bandsaw, Toledo powersaw, and stand grinders. For details call or write Ray H. Wendland Co. 138 E. Quincy-st. Westmont, Ill. Phone Downers Gr. 569.

WORK wanted for OO, O, No. 2 Brown and Sharpes; we are also interested in procuring long runs on civilian parts; complete facilities for any type of secondary work. Barclay Control Co., 1545 N. Central. Mer. 7644.

WOODEN BOXES made to your specifications. Immediate delivery. Western pine lumber on hand for military containers only. Parkholme Display Co., 606 Independence-blvd. Sac. 1411.

CUTTING TO LENGTH BAR—TUBING—PIPE CAPACITY TO 24 IN. DIAMETER. TYNE CO. NEVADA 0100.

ALUMINUM CASTINGS. You can now have good deliveries; no priorities needed; large and small orders solicited. Jim Kidd, Wabash 8528.

COIL WINDING WANTED. Hand universal bank progressive random and paper section winding of coils and transformers. Wesco Electric Co. New. 7161.

CAPACITY OPEN ON BROWN AND SHARPE NUMBER 00, AUTOMATIC SCREW MACHINE. PREFER LONG RUN. MINIMUM 50,000 PIECES. ADDRESS C D 136, TRIBUNE.

THREADING British and American Standard Whitworth, Briggs, USS, on tubing, bar, and pipe. TYNE CO., NEVADA 0100.

ACME THREADING Facilities for producing full Acme or modified Acme threads; work wanted. TYNE CO. NEVADA 0100.

AVAILABLE capacity for light assembly, mixing, filling, labeling, packaging cosmetics, drugs, foods and chemical specialties, etc. Phone Arm. 1285.

OPEN TIME FOR DIE WORK. STANDARD TOOL ENGINEERING, 826 N. MAPLEWOOD. HUM. 0582.

HAVE open time on engine lathe and ¾ in. hand screw machine; work done reasonably. J. & L. Machine Works, 6129 S. Kildare. Portsmouth 4763.

OPEN capacity, multiple screw mach.; 1¼ in. diameter. Herco Engineering Co. Sup. 5122.

OPEN time for polishing and buffing on metal, bakelite, and plastic. Manring Polishing Co., Nevada 4096.

WANT manufacturer—To mfr. electrical unit; unlimited possibilities; large orders on hand. Address G 542, Tribune.

FOLDING BOXES MADE TO ORDER—Immediate delivery; plain or printed. Ray Merts & Co., 525 S. Dearborn.

M & A MACHINE Tool rebuilders—Work wanted. Call Nev. 2173 or Ked. 5191.

HAVE open time for setup chip board boxes. Calumet 6631

OPEN time for turning, milling, drilling, and tapping. Bel. 6428.

JIG BORING LAYOUT—We specialize in layouts for jig boring. Ber. 0753.

WANTED—Wood pattern work; speedy, reliable service at min. cost. Hay. 7345.

—Wanted—

WANTED To Rent—Space with refrigeration, either individual store or concession in food mart; attractive proposition; describe fully. Phone Mon. 7762, or Address N R 463, Tribune.

WANT to buy—Small store suitable for couple; confec.-cigs., etc.; dairy store, or what have you? Stand investigation. Address G 545, Tribune.

WANTED to purchase—Plastic plant in or around Chicago requiring $10,000 to $25,000 investment. Phone Mr. Gordy. Seeley 2051.

SMALL private group wants light manufacturing or distributing business; immediate action; cash. Address T 446, Tribune.

WANTED—Shoe store doing about $50,000 year. Please give complete details. Strictest confidence assured. Address C D 243, Tribune.

TAVERN or COCKTAIL LOUNGE. Best offer up to $2,000 cash will handle. Call Hyde Pk. 7281, Sunday or eves.

COCKTAIL LOUNGE, TAVERN, or vacant store—Write or call. Plaza 2633. 5419 S. Harper, Apt. 107.

VARIETY or wholesale business—General merchandise preferred. Private party. ADDRESS N R 197, TRIBUNE.

WANT machine shop for cash by pvt. pty. ADDRESS N R 110, TRIBUNE.

WE PAY CASH FOR YOUR BUSINESS. MARSHALL SALES. AND. 5346

CASH PAID FOR YOUR BUSINESS. Quick action. Ace Auct. Canal 8625.

WILL invest up to $15,000 with postwar possibil. Address N E 135, Tribune

SUBLEASE—Furn. apts.; 1 or 2 rm. kit. apts. Call Atl. 4669, a. m. or eves.

WANTED to buy—Small local cartage co. ADDRESS N R 115, TRIBUNE.

—STORE AND BAR FIXTURES—

NEW and used floor cases, tables, counters, wall cases, shelves, window display stands, suitable for lingerie, men's furnishings, gifts, jewelry, and stationery stores; desks and chairs. R. W. McGRATH, 1672 W. Ogden-av.

COCKTAIL bar—Exclusive kidney shaped bar, blasted oak, plywood, Formica top, built-in refrig., stainless steel and chrome; direct draw; full equip. 1400 Elston-av.

WANTED—TAVERN FIXTURES by private party; cash. Apex, 611 N. Wells. Whitehall 5177.

DISHWASHING machine, Surcex, with sinks and baskets. Like new. Burlington Diner, 4183 S. Halsted. Must be sold today.

REFRIGERATORS built to order for restaurant and beverage use; self-contained steel refrigerators in stock. D. A. MATOT, INC., Lin. 2177-8-9.

BEAUTY shop equipment and fixtures—Complete; chrome and green; $600 E. T. Brown, 214 S. Court-st., Crown Point, Ind. Phone Crown Point 203.

ELEC. BEVERAGE COOLERS JOHN P. QUIRK CO 1166 W. Madison. Monroe 8373.

MUST DISPOSE—LOST LEASE. 8 ft. refrig., counter, elec. slicer, fountain, shelves. 2558 W. Iowa. Bru. 0063.

WE pay the highest cash prices for National or Remington Cash Registers. Ask for Doc, 1015 E. 47th-st. Liv. 3700.

FOR SALE—National Cash Register, 4 drawers, elec. operated. Reasonable. 2158 W. ADAMS.

2 FLOOR cases—8 feet each; ½ glass; A-1 cond. 5841 Cermak. Cicero 1085.

BARBER CHAIRS WANTED — Will pay spot cash. Paidar Co., Michigan 0200

CASH registers, shoe shine stands, mirrors. PAIDAR CO., 1120 N. Wells.

EQUIPMENT FOR SALE—Beauty shop. Downers Grove. Ph. 303-W. 225.

FOR quick sale—Restaurant fixtures. 13541 Brandon. Bayport 0064.

CROSLEY beverage cooler—Perfect condition. 3335 N. Halsted.

WANTED FOR CASH—Restaurant, bar, store fixtures. Phone Seeley 6225.

WANTED—ALL KINDS STORE, RESTAURANT, BAR FIXTURES. HAY. 2633.

STORE, tav. fixt.; ham., lch. eqpt.; new, used. Chas. Bender Co., 500 N. Wells.

COMPLETE millinery fixtures for sale. 607 Diversey-parkway, see Monday 11-5

8 FT. REFR., showcs. with Westinghouse motor; like new: $550. Nevada 1362.

HORSES, HARNESS, AND WAGONS

NEWLY RENOVATED FASHION CLUB STABLES, NO. 2. Formerly Guy Grimm's Louanna Farm, Now under managem't of Charles Huston. Will take limited number of boarders. Complete facilities, outdoor ring, directly opposite bridle path. Top ready-to-show and pleasure horses for sale. Golf View-rd. at Church-st., Morton Grove 2234.

50 HEAD OF NICE HORSES. All types and colors; some ideal for country home and children; a horse for every purpose; $100 up; all sold with a guarantee. Bill Schmidt, Golf-rd. at Harms. Skokie 2405. Open Sunday and evenings.

50 HEAD of fresh western horses—Well broke and mannered; guaranteed to please you or money back; also nice boy's pony and lady-broke walkers River Grove 588.

PALIMINO saddle horse — 5 yrs. old; sound, gentle, lady broke. LANSING 551-R.

—BARTER AND EXCHANGE—

PLAY. piano—7 ft. all glass show case, furn.; sell or trade. 827 W. North-av.

—TRADE SCHOOLS—MEN—

TELEVISION The American Television Laboratories, Inc., has prepared more men for radar and television work since 1940 than any other commercial organization in this area. Our extensive training and manufacturing program for our armed forces has placed at our disposal the finest obtainable facilities and instructors to insure proper training for this vital new field.

CERTAINLY YOU MUST BE UNDECIDED about such a new field as television where everything has been so secret and so few know anything about it. That is why we provide a period of: FREE TRAINING so that you can make sure that television is the career you want and we can be sure that you are properly adapted for a future in this line of work before entering our regular engineering classes. Come in and discuss your situation with our Mr Fisher between the hours of 10 a. m. and 10 p. m. Day or evening classes now being formed

American Television Laboratories, Inc. A national research, training and manufacturing organization Approved for G. I. Training 433 E. Erie-Street, CHICAGO 11, ILL.

VETERANS and Civilians Big Six Training Program IN Television. Radio Fundamentals. Sound Picture Equipment. Tubes—Receivers—Amplifiers. Radio and Television Servicing. Radio Reception and Transmission. Day and Evening Classes DE FOREST'S Training, Inc. 2533 N. Ashland Lin. 7260

ELECTRICITY—RADIO "Learn by Doing." Get ready for a real peace time job in Electricity or Radio-Electronics. DAY or eve. Call any day or Mon. and Thurs. eve. Veterans—ask for information on G. I. training. If you can't call, phone or write. COYNE ELECTRICAL SCHOOL, 502 S. Paulina. Phone Seeley 7722.

MEDICAL LAB. TECHNIQUE Classes now being organized; practical training in modern laboratory; approved for G. I. training. Afternoon and eve. classes. Write, phone. Visitors welcome. H. S. grads., investigate this profession. CHICAGO COLLEGE OF LAB. TECH. 410 S. MICHIGAN. WEB. 3230.

Veterans and Civilians REFRIGERATION, BODY and FENDER, TOOL AND DIE-LATHE ONLY, $30. AUTO-DIESEL. DRAFTING. WELDING, GOVT. APPLIED COURSE. GREER SHOP TRAINING. 2030 S. WABASH. CAL. 4600.

TOOL & DIE—Machine Shop—Lathe. DAYS-EVES.—SPARE TIME. Veterans, See Our G. I. Counselor. Write or call for free booklet T. Allied School of Mechanical Trades. 1340 S. MICHIGAN-AV. HAR. 3915.

REFRIGERATION Air Condit. Evenings or Spare Time. Open Mon., Tues., Thurs., Fri. till 9 p. m. UTILITIES ENG. INSTITUTE. Diversey 8633. 1314 W. Belden-av.

ELECTRICITY—RADIO VETERANS or civilians—Inquire now. Call, write, or phone. Open evenings. CHICAGO TECHNICAL COLLEGE. CALumet 8200. 200 S. Michigan-av.

LEARN FREIGHT TRAFFIC—DAY-EVE. VETERANS—Approved for GI training. FREIGHT TRAFFIC INSTITUTE. 176 W. Adams, Dept. T-5. Sta. 2330.

MEN—Learn BARBERING. Have steady employment. Call or write. MOLER COLLEGE, 177 N. State. CEN. 6393.

LEARN—Freight Rates and Routes. COLLEGE OF ADVANCED TRAFFIC. 14 E. Jackson, Dept. T.16. Har. 8649.

LEARN barbering—Earn while you learn. Days, eves. Weeden's, 1231 W. Madison.

REFRIG.-AIR COND.; SHOP WORK. Commercial Trades, 209 W. Jackson.

DENTAL TECH'S Trained—Big demand. G. I. approved. Natl. Sch., 10 W. Jackson.

—TRADE SCHOOLS—WOMEN—

CHICAGO COMMERCIAL COLLEGE. COMPTOMETRY—COMPLETE $35 Highest salaries; choice positions. Typing, $9 month, days. Gregg, Munson, Pitman. Speedwriting $25. Free demonstration. Special review and brush-up courses. Intensive personalized instruction. Switchboard, key, plug boards, $6. Bookkeeping, $7 month. LOWEST RATES. FREE CATALOG. VISIT, WRITE, PHONE. 127 N. Dearborn. FRA. 4803.

Med. Lab. Technique 5 to 10 months' course practical training in modern laboratory; qualify for a profession serving hospital, doctors' offices, clinics. Course approved for G. I. training. Afternoon, evening classes. Visitors welcome. Free catalog. H. S. grads., investigate this profession. CHICAGO COLLEGE LAB. TECH. 410 S. Michigan. Webster 3230.

DO YOU WANT TO EARN BIG MONEY AFTER THE WAR? LEARN BEAUTY CULTURE You receive more for less money at SELAN'S BEAUTY SCHOOLS Visit, write, or phone for booklet. Loop—32 N. State. And. 4560. South—6404 S. Halsted. Nor. 2500. North—4066 Milwaukee. Ave. 3200. West—4101 Madison-st. Sac. 2727.

LEARN PRACTICAL NURSING quickly at home; spare time; big demand; good earnings; high school not necessary; ages 18 to 60. For free information write or phone WAYNE SCHOOL OF PRACTICAL NURSING. DIVersey 8633. 2301 N. Wayne-av.

LEARN SWEDISH MASSAGE IN 6 WEEKS THE PRACTICAL WAY. COMPLETE COURSE, $65. POSITIONS WAITING. SELAN SYSTEM. LOOP—32 N. STATE-ST. AND. 4560 SOUTH—6404 HALSTED. NOR. 2500 NORTH—4066 Milwaukee. AVE. 3200 WEST—4101 MADISON-ST. SAC. 2727

CHICAGO BUSINESS COLLEGE. Approved school free to GI's. SPEED WRITING, COMPTOMETRY, STENOGRAPHY, SWBD., FILING. Days, eves. Bkkpg. Catalog free. 190 N. State. Since 1887. Fra. 4122.

MEDICAL LAB. AND X-RAY Also medical secy. Day or eve. classes. Approved G. I. courses. Catalog free. Century College of Medical Technology, 30 E. Adams-st. Franklin 8478.

BECOME A FASHION OR PHOTO MODEL. Make use of your spare time. Call or write for free test chart. JO KEITH, 14 W. Lake-st. Dea. 0134.

E. BURNHAM BEAUTY SCHOOL HAIR STYLING, BEAUTY CULTURE VETERANS: Inq. about G. I. Training. 140 N. State. Day or eves. Ran. 3351.

Be a lady announcer. Free trial. New Era, 57 E. Jackson

LEARN BEAUTY CULTURE and be prepared for the future. Urgent need for Moler Trained Opers. Call or write. Moler College, 177 N. State. Cen. 6393.

Be a radio actress. Free trial. New Era, 57 E. Jackson

Be a radio singer. Free trial. New Era, 57 E. Jackson

FASHION AND PHOTO MODELING. APPLY PATRICIA STEVENS. 30 W. WASHINGTON. STA. 1781.

MARINELLO System of Beauty Culture. Gertrude Hale School, 162 N. State-st.

APPROVED for G. I. training plan. LEARN BEAUTY CULTURE. HEIM BEAUTY SCHOOL, 6 E. Lake-st.

COMPLETE BEAUTY COURSE....$125 VOGUE, 2558 Milwaukee. Bel. 2020.

GRETA DEAL SCHOOL OF BEAUTY CULTURE. 3206 N. Wilton. Wel. 1638.

DRESSMAK'G, MILLINERY SCHOOLS

LEARN dressmaking, dress designing, pattern draft, or millinery; days, eve. Free booklet. Master College, 400 S. State-st.

RENE SCHOOL—Design, dressmkg., millinery, pattern draft.; day-eves. Van 0933.

DRESS design, patterns, dressmkg., millinery. Forest Academy, 36 S. State.

—CLOTHING, FURS, ETC.—

BLOUSES—Size 36 and 38; skirts, size 30; dresses, size 16 and 18; winter and summer coats, size 16; good condition. Mrs. Rose Ellmauer, 637 N. Wells-st., 2d floor.

MINK coat—Original owner; full length; excellent condition. Call for appointment. Highland Park 704 or during week Andover 5801.

HIGHEST CASH PAID for men's used clothing, shoes. Will call. Abbott Clothing Co., 4086 Broadway.

MISSES' suits [some woolen]; dresses; formals, 14-16; sweaters; skirts; hats; bags; some 20s; pri. party. Wel. 6548.

RANCH Mink Coat—14-16; practically new; private party, moving south; in storage at Graf Fur Co., 190 N. State.

HIGHEST CASH PAID FOR MEN'S USED clothing, ladies' furs. Always open. 4545 Sheridan-rd. Ph. EDG. 7630. Will call.

GREAT reduction on furs, coats, suits. Join Our Fur Coat Club. $5 deposit. Rosner Furs, 4666 Broadway.

WHITE wolf coat, size 14; very good condition; reasonable. Sun. 0604.

MEN'S CLOTHING—SIZE 40. HYDE PARK 2481.

PRIV. Exc. fine suits, dresses: 12-14; blouses, hats, shoes, 5½A. Wel. 2267.

BEAUTIFUL Kolinsky jacket, like new, $175. Dubin Furriers, Central 0843.

CAMERAS AND OPTICAL GOODS

BASS wants Leicas and Contax badly—Will pay top price for Leica, model G, Summar f:2, and case, $200; Contax II, Sonnar f:2, and case, $180; Contax III, with Sonnar f:1 5, and case, $275. Want other cameras, projectors. Cine apparatus Depend on fair treatment. Call, phone or write. Store hours daily to 5:30; Saturday to 1 p. m. BASS CAMERA COMPANY, 179 W. Madison-st., Chicago 2 State 7410 Over 33 years of photo specialization assures satisfaction.

CASH FOR YOUR CAMERA—EQUIPMT. CAMERAS—ALL MAKES AVAILABLE. General Electric Exposure Meters. Paper—Flash Lamps. PROJECTORS, ENLARGERS, LENSES. Movie Film—Cut Film—Packs, $3 &—. CAMERAS—DARK ROOM SUPPLIES. CALL FOR PRIORITY INFORMATION. Op.dly. 6 p.m.; Thurs.,Sat. 9; Sun. 10-5. BOLOTIN CAMERA EXCHANGE. 729 W. Roosevelt. Can. 3112.

I PAY HIGHEST PRICES FOR GOLD, DIAMONDS, JEWELRY, WATCHES. LLOYD J. BUTLER, 133 N. CLARK.

SPOT CASH FOR YOUR CAMERA. Chicago Camera Co., 3324 S. Michigan.

WANTED—Small Spaulding or miniature camera. Phone Newcastle 4760.

TODAY'S URGENT WAR JOBS!

Can the Japs take it? Only if we fail to give it—to give our fighting men what they need to blast all Jap-held areas. Fill a job and fortify a fighter. These jobs are Government recommended.

V-E Day Arrived!

Now help finish off the Japs by helping to make castings for the B-29 bomber planes which will do the job.

Molders, Coremakers, Chippers, Grinders, Furnace helpers, Cupola tender, Machinists, Crane operator, Die cast maker, Rotary filers, Draftsman, Belt sanders, General foundry laborers, Auto mechanic

Howard Foundry Co.
4900 Bloomingdale Ave.
Near Cicero & Grand Ave.
OR
1700 N. Kostner Ave.
Near North & Grand Ave.

SOLAR MFG. CORP.

Capacitors—Electronics
Good wages and working conditions.
Fine post-war future.
10% night premium.

Positions Now Open

Men
Engineer—Electronics, Draftsman
Tool Makers
Tool Designer
Quality Control Man
Schedule Man

Women—Office
Stenographers
Typists
Clerical
Switchboard Operators

Women—Factory
Assemblers—Winders
Inspectors

4501 S. Western Blvd.

SECURITY

100% War Work Now

Steady employment in the post-war period, no reconversion for peace time production.

SKILLED MEN OR TRAINEES for
Headers—Trimmers
Automatic screw machine operators
B & S—Grid—New Britain—Day
Laborers—Machine Opers.
Tool Grinders—Tool Designers
Stenos
Modern plant—Cafeteria
Paid vacations—Night bonus
Good transportation
Open 7 A. M. to 7 P. M.
Sundays 10 A. M. to 2 P. M.

The Chicago Screw Co.
1026 S. Homan Ave.
(3400 West)
Phone Kedzie 0244

Vital to Victory

OFFICE—FEMALE
Clerks, General—Stenographers
FACTORY—FEMALE
Bench operators—Grinders, bench
Kick press oper.—Janitresses
Production Helpers
FACTORY—MEN
Coiling machine operators
Finishers, heavy spring
Fourside setup and operate
Bench operators—Clerk, shop
Coilers, dummy—Electrician
Grinders, bench—Grinders, double disc
Rollers, cold—Janitors
Production helpers
Maintenance mechanics
Tool crib attendant

Steady Now and After Victory

WILLIAM D. GIBSON CO.
Division of Associated Spring Corp.
1800 Clybourn Avenue

Tropic-Aire, Inc.

4501 W. Augusta Blvd.

NEEDS MEN

Engine Re-builders
Comb. Welders (Pre-heat)
Spot Welders (Experienced)
Die Setters
Punch Press Operators
Paint Sprayers (Wrinkle)
Stock Handlers

Write or Call
Personnel Dept.
Spaulding 2300

BUILD B-29 Engines

needed at once

Forge Hammer Men
Production Machine Opers.
Hammermen Helpers
Millwright
Plant Protection Guards
Janitors

Employment office open: 7:30 a. m. to 5 p. m. except Sunday. If engaged in essential industry, please do not apply.

DODGE CHICAGO PLANT
DIVISION OF CHRYSLER CORP
7401 S. Cicero Ave.

HELP BUILD THE FAMOUS

DOUGLAS SKYMASTER

MEN and WOMEN
Experienced—Inexperienced

URGENTLY NEEDED

Aircraft Riveters, Warehousemen, Drill Press, Overhead Crane Oper., Filer and Burrer, Upholsterers, Protection Firemen.

DOUGLAS AIRCRAFT CO., INC.
MAIN PLANT
HIGGINS and MANNHEIM ROADS
4070 MILWAUKEE AVE.
(Near Irving Park)

ILLINOIS Gear & Mach. Co

Experienced Men or Trainees

Gear Cutters—all types
Truckers and Sweepers
Filers and Burrers
Cutter Sharpeners
Turret Lathe
Engine Lathe

Openings evenings and night shifts all jobs. Some on day shifts.

48 Hour Week
Critical War Work Now
No Reconversion Necessary for Post-War Work
Northwest Side
08 N. NATCHEZ AV.
(6500 West)

O-H-M-I-T-E MANUFACTURING COMPANY

4851 W. Flournoy St.
(1 bl. S. of Harrison St.)

Makers of Electronic Units
MODERN PLANT
100% WAR PRODUCTION WORK
Factory and Office Jobs

WOMEN
Timekeepers — Typists — Stenographers—Dup. Mach. Opers.—Gen Office—Switchboard Opr.

MEN
Machine Hands—Draftsmen—Laborers—Stock Room Men — Enamel Process Control Man.

WOMEN
No experience necessary.
Assemblers, Inspectors, Packers, Winders

LUNCHES AVAILABLE
IDEAL TRANSPORTATION
Garfield "L"—Harrison and Cicero Cars
Apply daily 8 to 5 P. M.

Southern Pacific RAILROAD

NEEDS

Brakemen and Switchmen
West Coast and other Western States

Liberal age limit
Free transportation to job
Persons engaged in essential industry will not be considered

APPLY

U. S. RAILROAD RETIREMENT BOARD
409 W. Washington St.
Ask for Mr. Lyons

DANLY

Machine Specialties

NEEDS

Drill Press Operators
Rotary Milling Machine Operators
Vertical Boring Mill Operators
Blanchard Grinder Operators
Automatic Screw Machine Operators
Engine Lathe Operators

Modern War plant, good working conditions. WLB approved wage schedule and merit rating plans that permit you to advance as you learn or demonstrate ability.

EMPLOYMENT DEPARTMENT
DANLY MACHINE SPECIALTIES, INC.
2100 S. 52nd Avenue, Cicero (50), Illinois
Take Douglas Park "L" to Door

Stewart Die Casting

Needs

Men and Women as—
Drill Press Operators
Punch Press Operators
Die Casting Machine Operators
Filers
Inspectors
Comptometer Operators
Carton Makers
Laborers, Truckers

Night and Day Shifts
GOOD TRANSPORTATION
4535 W. Fullerton

50 MEN NEEDED AT ONCE

Milling Machine Opers.
Turret Lathe Opers.
Engine Lathe Opers.
Grinders
Assemblers
Polishers

War Work Now
Post-War Future

Mojonnier Bros. Co.
4601 W. OHIO ST.
4600 West—600 North
Near Chicago Ave.
or Lake St. Cars and Lake St. 'L'

ILLINOIS DIVISION OF

BENDIX AVIATION CORPORATION

Needs

Tool Makers "A"
on Second Shift
(4:30 P. M. to 1 A. M.)

Bonus for Second Shift
Bring Birth Certificate
Employment office closed Saturday afternoon

Bendix Aviation Corp.
505 N. Sacramento Blvd.

Phoenix Trimming Co.

Needs

EXPERIENCED WEAVERS

Also Girls to Learn Nylon Webbing for Parachutes

Openings on 1st, 2nd and 3rd shifts

Apply at

War Manpower Com.
U. S. Employment Service
654 W. North Ave.
or at factory
2000 N. Racine Ave.

Essential War Work
AT THE

UNIVERSITY of CHICAGO

VITAL JOBS FOR MEN
Toolmakers
Stationary Engineers
Special Cleaners

JOBS FOR WOMEN
Hematology Technicians
Clerk—Typists
Secretaries

Apply Employment Office at
5200 Cottage Grove Ave.
NORTH ENTRANCE OF ARMORY

—EMPLOYMENT AGENCIES—MEN—

HI-FREQUENCY ENGINEERS

Many exceptional openings with nationally known organizations in both critical and post-war development work as well as production, $10,000-$15,000

GENL. MANAGER, $18,000+
Sales, Prod. Develop; Plant Mgmt.
WORKS MGR.—Elect. items...$10,000
ASST. WKS. MGR.—Pres,stamp$10,000
WKS. MGR.—Exp. tool, stamp $10,000
PLT SUPT.—Ex. mch. shop, dies$7,500
FOUNDRY SUPT.—Ferrous $6,000
NIGHT SUPT.—Mach. shop....$5,200
TRANSFORMER ENGR.........$6,000
CHF. MECH. ENGINEER ...$10,000+
DEV. ENGR.—Refrigeration...$6,000
MAST. MECH.—Alum., deep dies$6,000
PROCESS ENGINEERS.......to $6,000
SPECIFICATION WRITER.....$4,200
DESIGN—Time control exp...to $6,000
TOOL DESIGNERS ....to $6,000
MACHINE DESIGNER..........$5,000
DESIGNER—Pneumatic tools...$6,000
CHIEF DRAFTSMAN $4,800
DESIGN.—Elect. motors; no fee.$5,000
DRAFTS.—Store fixt.; no fee....$3,600
INDUST. ENGR.—Metal fabr..to $7,200
INDUST. ENGR.—Textiles......$6,000
STANDARDS ENGR.............$6,000
50 TIME STUDY ENGRS......to $6,000
PROCEDURES WRITER..........$4,800
PRODUCTION CONTROL ENGR.$3,900
PRODUCT. DESIGN—Appliances.$5,200
ARCHIT. DRAFTSMAN...........$5,100
ELECT. CONSTRUCT. INSPECT.$4,500
METALLURG.—Ferrous, non-fer.$5,000
CHEM.—Asst. Chf. Metallurg...$3,400
5 TECH.—Metallurg. lab.........$3,120
SUPERVISOR—Ready-to-wear ..$15,000
DIV. SALES MGR.—Cosmetics..$7,500
SALES ENGR.—Elec. devices...to $7,200
SALES MGR.—Appliances.......$6,000+
SALES OFC. MGR.—Mach. engr.$6,000
SALES ENGR.—Air cond. exp.to $5,000
SALES ENGR.—Sheet metal exp.$4,800
SALES ENGR.—Screws, washers ....to $4,800+
SALES—Hydraulic presses........$4,800
SALES—Local real estate........$3,600+
SALES—Ex-service men........to $3,600+
SALES—Intangible exp............$3,600+
SALESMAN—Indusl. .....Exp.+$3,600
ADVERTISING MGR.—Indus.....$5,000
COPYWRITER—Catalog $4,200
PERS. MGR.—Auto parts, acc....$5,200
SAFETY ENGR.—Mfg. plt. exp.$4,200
PURCH. AGT.—Electronics........$6,000
COMPTROLLER—Heavy mfgr..$10,000
CHF. COST ACCT.—Mfr..........$7,200
CREDIT MGR.—Mfg. Co...........$6,000
CHARTIST—Dramatize graphs..$5,000
PROPERTY ACCT.—Mfr..........$5,000
ACCT.—Some travel; mfr........$4,800
GENL. ACCT.—Loop..............$4,200
MKT. RESEARCH STATIST'N.$4,200
CREDIT ASST.—Loop.............$3,600
ADVG. PROD. CLERK—No fee..$2,600

NO FEE ON THE FOLLOWING JOBS:

Cost Acct....$325	State Taxes..$335
Typist $135	Jr. Exec.....$225
College 1-C..$175	Chf. Clerk....$225
Export Asst.$216	Credit tr'n..$200
Ofc. Clerk....$160	Gen. Acct.....$270
Auditor $325	Material Cont.$300

350 SHOP MEN

All types Mach. Shop Experience.
SALARY 85c TO $1.90 HR.

Tool, die....$2.00	Tool maker..$1.70
Arc welder..$1.30	Tur. lathe....$1.25
Assembler ..$1.15	Grinders $1.40
Eng. lathe..$1.15	Boring mill..$1.35
Platers help..95c	Sprayer $1.15
Sht. metal..$1.35	Mch. maint...$1.25
Hd. Screw..$1.10	Punch pr.....$1.05

COUNTRY CLUB HELP

W-A-B-A-S-H
15TH FLOOR. 202 S. STATE.

CONSOLIDATED

SINCE 1910.
TRANS. ENG.; research fluor.....$500
IND. AND LABOR RELATIONS.$6,000
IND. ENG.; time study, stands......$450
SALES AND CHEM. ENG.; executive type; know water soften. equip.$9,000
STRUCT. ENG.; design $350
SALES ENG.; arch. bldg .....to $10,000
PROD. SUPT.; job shop, 80 men..$575
FOREMEN; 4; food...................$260
CHIEF INSPECTOR; meas. mech.$6,000
FOREMAN; maintenance............$300
CHEMISTS; all lines ....to $4,200
MECH. & SALES ENG.; metallur.$500
FIELD SALES ENG..................$4,800
ORDER DEPT. MGR..................$4,100
10 TIME STUDY..................TO $3,800
MECH. ENGINEER; research....$6,000
TRAINEES, $275
PRODUCTION—FOREMEN.
TRAVELING AUDITORS.............$3,600
TABULATING SUPERVISOR........$3,700

NO FEE On Following Jobs

DESIGN DRAFTS., sr. & jr...to $7,500
METALLURGIST-metallographer......$350
PROD. MAT. CONTROL................$300
ASST. MASTER MECHANIC; yng..$300
ELECTRONIC RADIO ENG.............$300
CHEMISTS; sr., jr....................$650
MECH. ENGS.; design............to $5,000
PLASTIC ENGINEER..............to $7,200
PAY ROLL SUPER......................$5,000
1-C; learn personnel......................$250
PUNCH PRESS FOREMEN..............$175
ACCOUNTANTS; several.........to $3,600
5 JR. DRAFTSMEN.........................$300
CORRESPONDENT; plastics............$200
Pastry Cook—Resort; Top Sal.

Toolmakers..to $2	Die setter....$1.25
Maintenance...$1	Mill. mach...$1.25
Millwrights.$1.25	Elec. inspect......$1
Stock clerk...$55	Ship. clk......85c-$1

See Us for Best Country Cl. Jobs
CARL A. BARRETT, MGR.

CONSOLIDATED

19 W. JACKSON-BLVD.
WABASH 9400. 2D FLOOR.

"OUR 33D YEAR"

BETTER POSITIONS!

FACTORY COST ACCNT., Texas.$6,000
INTERNAL AUDITOR, LGE. CO.$3,600
ACCOUNTING CLK, Tax Dept..........$225
OFFICE MGR., ACCOUNTANT.......$300
ASST. TO CHIEF ACCOUNTANT....$275
F. C. BOOKKEEPER, Small Co...$216
SR. ACCNT., Perm. Staff........$350-400
CONTROLLER, Acct. Mfg. Exp.$6,000
TRAFFIC RATE CLERK, Loop.......$225
STAND. COST ACCNT., Mfg. Exp.$350
COLLEGE GRAD., Acctg. Educ.......$250
ACCOUNTANT, Statistical work....$300
OFFICE CLK., Gd. at figures...$50 wk.
AUDITOR, Travel Middle West...$3,600
SALES ORDER DEPT. MGR............$350
MERCHANDISER, Asst. Sales Mgr.$350
ASST. BKKPR. PAYROLL WK.........$250
MATL. LABOR SHOP CLERK..........$200
SHIPPING CLK., Medical Suppl......$250
ACCOUNTANT, Tropics...................$300

Buyer, Electrical Appliances, $4,800+

BUYER, Recreation Supplies.........$300
BUYER, Insulation Mat'ls..............Open
BUYER, Auto Accessories...........$3,600
SALES CORRESP., Under 35..........$250
COPYWRITER, College Educ., Un. 35 with Agcy. or Newspaper Exp..$3,600
SALES TRAINEE, College Educ., Contact Hospitals, etc.................$200

YOUNG MEN! Returned Veterans!

AGE 21-35 for JR. EXECUTIVE POSITIONS. Start as trainee in office, clerical, purchasing, and accounting positions. Start $175-250 base with advancement as soon as developed for permanent post-war positions.

GLADER CORPORATION

110 S. DEARBORN-ST. 4th FLR.

ACCOUNTANTS EXCHANGE

EVERYTHING IN ACCOUNTING.
Harris Trust Bldg., 111 W. Monroe-st.

PERM. STAFF POSITIONS with Leading Public Accountants for Suprvsng. Seniors and Seniors at Salaries Up to $9,000 Year Now Open in Following Cities:

ATLANTA, GA.
BOSTON, MASS.
CLEVELAND, OHIO.
DALLAS, TEXAS.
DENVER, COLO.
DETROIT, MICH.
HOUSTON, TEX.
INDIANAPOLIS.
KANSAS CITY.
LOS ANGELES.
MILWAUKEE.
MINNEAPOLIS.
NEW ORLEANS.
NEW YORK CITY.
PHILADELPHIA.
PITTSBURGH.
PORTLAND, ORE.
ST. LOUIS, MO.
SALT LAKE CITY.
SAN FRANCISCO.
SEATTLE.
WASHINGTON.

CHOOSE YOUR LOCATION
WE HAVE IT! ! ! !
ALL TRANSPORTATION & MOVING PAID BY EMPLOYER.

Sinclair-Masterson

Cost Acct.—Adv. Agcy......$4,000
Merchandising Man—Food or drug sales exp............$10,000
Resch. Dir.—Drug trade..$10,000
2 Cpywrtrs.—Agcy.$7,500-$10,000
2 Copywriters—Industrial.$5,200
Space Sales—Detroit exp.$10,000
Space Sales, trade paper..$6,000
Space Sales—Veteran $4,200
Space Buyer—Agency $8,500
Market Research $4,200
Asst. Adv. Manager.........$4,200
Adv. Mgr.—Downstairs dept. store, out of town.........$4,500
Editor—Trade paper $3,000
310 S. MICHIGAN. ROOM 1749.

TOOL AND DIE MAKER, $1.60

CARPENTERS, PAINTERS—White and colored; union and non-union.
BUTCHER—White or colored $50
Machinist ..$1.30 Maint. helper....90c
Colored Auto Mechanic, $300
Col. cook......$50 Col. porter $40

JACKSON AGENCY
24 E. VAN BUREN. HAR. 7320.

REDFIELD

SALESMEN

Prefer 1-C, free to travel, car essen., age 21-23. What state do you prefer? Sal. plus comm. plus liberal exp. plus car allow.
Time study; pref. paper ind. exp...$400
Sales; ability to write catal....$7,500
MANY OTHERS NOT LISTED.
REDFIELD PERSONNEL SERVICE.
5 S. Wabash-av. Central 5602.

ELEV., freight..$42	Engineer $65
Cooks ...$50-$100	Fireman, lp.....$46

BUSCH AGENCY, 35 S. Dearborn.

—EMPLOYMENT AGENCIES—MEN—

UNIVERSITY

Supt.—Bldgs., Grounds, $4,000
Prod. Control Man..........$600
Processing $500
Chief Inspector $500
Draftsmen ....$300-$500
Tool Designers $450
Mach. Shop Supt.—Nites ..$450
Maintenance Supt. $425
M. E. Chief Draftsman......$425
Gauge Inspector $400
Methods $400
M. E. Appraisal Engr.......$375
Time Study $325
Jr. Draftsmen $300

2 Treas., $15-20,000

Midwest; pref. C. P. A.; finan. or gen. acctg. exp.; 100% post-war.
GEN. PLANT CONTROLLER $12,000
CONTROLLER; Missouri; mfg..$10,000
CONTROLLER; Michigan; mfg..$10,000
2 CONTROLLERS; west coast..$8,500
Und. 45; mfg.; costs; prefer C. P. A.
FEDERAL TAX ACCT.; C. P. A.$7,500
CONTROLLER; heavy machy.....$7,500
METH.-PROC. ACCT.; costs.......$6,000
ASST. to comptroller; Ohio $6,000
Und. 35; college educ.; excel. oppor.
STD. COST ACCT.; manuf.........$6,000
GEN. ACCT.; office mgr...........$4,800
INTERNAL AUDITOR $4,500
SUPERVISOR; pay roll dept......$4,200
EXPENSE ANALYST; budgets ...$3,600
TRAV. AUDITOR; 100% travel.$3,600
ASST. PURCH. AGT.; radio $6,000
ASST. PUR. AGT.; radio cabinets.$5,000
BUYER; insulation $5,000
2 BUYERS; hard lines $4,500
PERSONNEL MANAGER...............$6,000
Under 38; coll. grad.; excel. oppor.
CREDIT MANAGER; bank exper.$5,000
OFFICE MGR.; small loans $4,800
I. B. M. TAB. SUP.; 8 yrs.' exp....$3,600
MANAGER; order dept.; steel....$4,800
EX-SERVICE MEN; 1-C's..........$3,600
Exp. traffic, acctg., bkkpg., steno., legal; exc. oppor.; imm. openings.

Sales-Advertising

SALES MGR.; auto. mfg............$20,000
SALES MGR.; hseware; retail..$10,000
2 SALESMEN; intangibles $6,000
Advertising backgrd.; Mich. or Ohio.
2 BRANCH MGRS.; under 42..$6,000
Appliances; Indiana or Ohio.
SALES PROM.-adv.; appl.; Minn..$5,000
ASST. SALES MGR.; elec. appl...$5,000
SALES ENGR.; ball bearings....$4,500

SALESMEN Let go! Now!

Hdw., jobrs..$300	Mechanical ...$300
Det. doctors..$300	Ball bearings..$300
Office forms..$300	Paper prods....$300
Paints $300	Trainees $300
Beverage $275	Tech. trainee..$275
Pharmaceut..$300	Foods $300

ART DIRECTOR, $9,500
ADVERTISING MGR.; hardware.$7,500
ADV. MGR.; machinery; local...$6,500
ACCOUNT EXECUTIVE; indus...$6,000
PROD. MGR.; adv. dept.; indus..$5,000
DISPLAY MAN; und. 30; ch. st..$3,800

CASTLE, BARTON & ASSOCS.

HARrison 9800 220 S. STATE

O'SHEA

"America's Largest"

3 WORKS MGRS.......$10-$15,000
Metal stampings—Ohio, Ind., Ill.
4 PLANT SUPTS. ......$8-$10,000
Metal stampings—Ind., Ohio.

Tool Engineer, $7,500

Post-war; machy. mfg.
MASTER MECHANIC.$7,5-$8,400
Tool and prod. maint.; perm.
GENERAL FOREMAN......$7,500
Machy. mfg.; Mich.
3 CHIEF TIME STUDY..$5-$6,000
10 TIME STDY. ENGS.$4,2-$4,800
Mch. Dsgnrs.—(no fee)$52-$6,000
Mech. Draftsmen—(no fee).$3,600
Mech. Detailer—(no fee)..$3,000
3 BUYERS—(Mfg.) $4,800
ACCOUNTANTS—General ...to $4,200
ACCOUNTANTS—Cost ......to $4,800
ACCOUNTANTS—Any exp...to $3,600
BOOKKEEPER—Asst. $2,400
BOOKKEEPER—Full chge......$2,700
ASST. CREDIT MGR................$2,700
BUYER—Hard lines $2,700
DISPLAY MAN—Chain exp.....$4,800
STOCK RM. SUPERVISOR.........$3,600
EDITOR—Agricultural $2,700
EDITORIAL—Any exp.............$5,200
SALES CORRESP.—Metals....to $3,600
SUPERVISORS—Technical $3,300
SALESMEN—Hardware $3,000
SALESMEN—Foods $3,600
SALESMEN—Stampings, sm. pts.$4,800
SALESMEN—Automotive $3,600
SALESMEN—Jr. chemists......to $3,600
SALESMEN—Jr. engineers.....to $3,600
SALESMEN—Disch. pilots $3,000
SALESMEN—Oils, industrial......$3,000
TRAINEES—Purchasing $2,600
TRAINEES—Production $2,200
TRAINEES—Accounting $2,200
TRAINEES—Editorial $2,400
TRAINEES—Personnel $2,400

NO FEES CHARGED

on the following positions.
BOOKKEEPER—Asst. $2,000
TIMEKEEPER—South $2,000
SALES TRAINEE $2,200
SALESMAN—Jr. Eng.............$3,000
SALESMAN—Feeds, no exp......$3,600
SALES CORRESP.—Chemical.....$3,600

O'SHEA

64 E. JACKSON-BLVD. 5th FLR.
WABASH 1884

ACME PERSONNEL

NO REFERRALS NEEDED TO INVESTIGATE ANY POSITION.

Radar engr..$700	Shop supvr....$600
Electronics ..$600	Manage engr...$600
Indust. engr..$650	Radio engr.....$600
Wks. mgr.....$700	Indust. rel.....$550
Process engr.$525	Stan. engr......$550
Mach. dsnr...$525	Tool dsnr.......$525
Tmstdy. engr.$500	Mech. engrs....$500
Metallurgist ..$500	Elec. engrs.....$500
Dvlp. engr....$400	Layout men....$400
Chemists $400	Master mech...$425
Jr. engr.......$400	Foreman B&S.$325
Time motion.$500	Lab. tech........$350
Arch. drfts..$400	Draftsmen $350
Meth. engr..$325	Chief insp......$350
Foreman $350	Estimator $350
Detailers $200	Tracers $350

3 ADVERTISING MGRS.—Mfg..$5,000
PROMOTIONAL MGR. $5,000 to 6,000
THE POSITIONS BELOW HAVE DEFINITE POST-WAR ASSURANCES.

EMPLOYER PAYS FEE ON POSITIONS BELOW

Cost engrs...$525	Int. auditor..$400
Comptroller..$450	Asst. compt...$400
Acct's. Train.$225	Jr. bkkpr.......$200
Bkkpr. $300	Timekeeper $275
Copywriter ...$350	Sales mgr.......$400
Prom. mgr....$350	Writer $250
Cr. & coll.....$250	Loan mgrs.....$300
Purch. agt.....$300	Asst. pur........$250
Prod. mgr.....$300	Ind. rel..........$250
Cr. clerk......$250	Traffic clk......$200
Sales, beg....$250	Correspond.....$225
Buyer $275	Brokerage $200
Bank tellers..$185	Office mgr......$300
Gen. off......$225	Stk. keeper.....$250
Inv. clerk $250	Shpg. clerk.....$225
Prod. clerk...$250	Stk. head $250
Dept. head ..$300	Checkers $250

LOAN MANAGERS—Will train....$250
MANY POSITIONS NOT LISTED.

ACME PERSONNEL

202 S. STATE-ST.
13TH FLOOR. WAB. 0600.

Sales Representatives

Natl. org.; essential; good post-war; territory: midwest, southeast; real oppor.; age to 38; car furnished.
$225-$250 + bonus + expenses
SALESMAN, automotive, Mich.....$3,900
SALES PROM., FOODS, ROAD..$5,200
SALESMAN, tires, midwest $3,000
SALESMAN OFFICE EQUIP.........$3,600
SALES, to dairies, food mfrs.......$4,200
SALES, DRUGS, CHICAGO..........$3,200
MEDICAL DETAIL, Ill., Iowa.......$3,200
SALES, COSMETICS, EXPD $3,600
SALES TRAINEES ....$200-$250
ADVTG. MGR., ELEC. APPL $4,200
EDITOR, TRADE MAGAZINE.......$3,900
COPYWRITER, TECHNICAL $6,000
PRODUCTION MGR., REFRIG...$4,200
MECHANICAL ENGINEERS $6,000
RADIO LAB. TECHNICIANS.............$225

Order Dept. Mgr., Mfg., $345
MGR., LOAN CO., EXPD.; no fee..$400
AUDITORS, FINANCE CO $325
COST ACCTANT., FOUNDRY $400

HOTEL AUDITOR, $275+

HOTEL MANAGER...... SALARY + APT.
Steward ......$300 House officer $150
MANY HOTEL, REST., FACTORY POS.

CHEMISTS

RESEARCH PROTEIN CHEM......$6,500
Gelatine or glue background.
ORG. CHEM., STEROLES RES..$4,200
PHYSICAL CHEMIST, PH. D....$5,000
Research on detergents.
PRODUCTION CHEMIST, foods.$4,200
Research Chem., Ph. D. or M. S.$6,000
Oil paper or kindred exp.
Bacteriologist, bacterial vaccine....$340
30 W. WASHINGTON. CEN. 9800.

S-H-A-Y

30 W. WASHINGTON. CEN. 9800.
2 PLANT ENGINEERS..$5,000-$8,000
Supt of bldgs., college.................$4,800
Chief engineer, welded products$10,000
Personnel mgr., city...................$5,000
10 time study men ....$350-$450
Chief research chemist or chemical engineer $20,000
Asst research director, Ch.......$10,000
Works manager, A-1...............$15,000
50 mechanical draftsmen ....$400-$600
Chief industrial engr., mfg.......$8,500
2 sales exec. engr....................$15,000
Sales exec., pump $10,000
19 chem. and metallurgist..$250-$600
Sales exec., cereals $12,000
Manager service dept., electrical.$5,200
Writer, tech manual, Calif.
Manager small loan office, no fee.$4,800
Sales engineer, air cond.........$4,800+
8 general and cost accts........$400-$600

Harrison Personnel

20 W. JACKSON. ESTAB. 1915.

Designers, $8,000

SALES PROMO.; AUTO.................$5,000
Struct. or metallurgical engrs.
FOREMAN; BAKELITE..........$5,200 up
Draftsmen.$5,200 | Mech. dev. $8,000

MEDIA DIRECTOR, $10,000
Office mgr., public relations.
A1 Industrial writers...............$6,000
Technical or sales prom. writers.$300 up
Reporters. | Artists, free..$400
Compositors.$1.50 | Band saw $52

CENTURY

30 E. ADAMS-ST. STATE 0980.

ZINSER PERSONNEL SERVICE

Cost accountant with mfg. exp
Asst. credit mgr.; pr. ex-service man.
Junior, semi-junior, and senior accountants for C. P. A. Office.
Accountant, import service experience; large national firm.
Accountant to train as office mgr. for publishers; no fee to ex-service man.
140 S. DEARBORN-ST., ROOM 1549.

KITCHEN JOBS—TOP PAY.
We fill over 100 a wk.; fees, 25c up.
MAUER, 538 S. DEARBORN.

—EMPLOYMENT AGENCIES—MEN—

MONARCH

WAR JOBS
WITH POST-WAR OPPORTUNITIES.

PERSONNEL MGR.—Sm. plant.$225+
JR. CHEM.—Gen. lab. coke prdts.$240
YG. EXPEDITOR—1-C pref......225
ASSEMBLY Foreman—Lt. metals.225
PAINT FORMULATOR—Yg.........250
El. m'nt.$1.30 hr. Tool-die....$1.50 up
Ch. truck $42 wk. Pun. press...85c hr
Radio rep 90c hr Lt. assemb..85c hr
PUNCH PRESS.—Maint. rep..$60 wk.+
Mach. Mnt.—Rep. comb. wld.$60 wk.+
TIME STUDY........................$3,900
MECHANICAL DRAFTSMEN.....$3,600
Mch. ass. $1.15 hr Lathe ....$1.15 hr
Shear fore. $250 Mech. draw $1 hr.
Die repr $1.25 hr. Jr. time st.$200+
MECH. DRAFTS.—Eng. det...To $250
JR. OFFICE CLK.—16 pref.........175
JR. PAYROLL-COST—Some exp...160
LAB. TECH.—Maj. in chemistry.$185+

RETURNED VETERANS

Excellent positions with AAA-1 companies who will train returned veterans in accounting-sales-technical & shop work.

NO FEE on the Above Positions

MANUFACTURER OF HEAVY MACHINERY WANTS MAN WITH JOB SHOP EXPERIENCE AS

Mfg. Executive, $18,000

IND. ENGR.—Steel exp..........$9,000
M. E.—ROLLING MILL...........9,000
MICA CAPACITOR Engr.........7,200
MFG. SUPT.—Machines 7,000
GEN. MANAGER—Furniture......6,000
STORE FIXTURE—L. D. 6,000
INV. CONTROL 6,000
ASST. FACT. MGR.—Gears........6,000
TOOL MAKER—Plastics 6,000
TOOL DESIGN—Cut. tools.......6,000
TIME STUDY 5,400
CH. ENGINEER 5,400
PACKAGING ENGR..................5,400
DRAFTSMEN—Conveyor equip...5,000
4,800

Sales Mgr., $12,000

Capital machy.—Mech. eng. Age to 45.
SALES MANAGER..................$12,000
Housewares to hdw. jobbers; age to 45.
SALES MANAGER...................$12,000
Chem. engr.—Water softeners.
SALES MANAGER...................$10,000
Auto parts—Natl. experience.
SALES MANAGER...................$10,000
Appliances—Heavy. Age to 40.
MERCHANDISE MGR...............$10,000
Industrial consumer goods.
Merchandising MGR.—Stl. wool.$6,000
SALES CONT.—Analyst, indstl.. 6,000
ARTIST—Black-white 6,000
COPYWTR.—Newspap.-directpcs. 6,000
Pro. adv. man—To buy prt., etc. 6,000
LAYOUT MAN—Agency............ 5,000
4 COSMETIC sales—Bonus-exp.+ 3,600

BUYERS, $5,000

Sporting equipment, men's furnishings, furniture, toilet goods, infants' wear, men's and boys' furnishings and shoes, china-glassware, corsets-dresses.
MARKET RESEARCH $6,000
CONTROLLER—Mfg. pa. exp.... 7,500
EXPORT MGRS. [4]................ 7,500
ACCOUNTANT—Prod. cont....... 4,200
ACCOUNTANT—Taxes; yg........ 3,600

CHEMISTS TO $5,000
Jobs in many lines—SEE MR. HAIZE.

MONARCH

140 S. DEARBORN FRA. 4300

"TRIANGLE"

POST-WAR EXECUTIVE POSITIONS

Factory Manager $15,000
Automobile and aircraft engines.
Foundry Supt................$15,000
Know all phases of grey iron.
General Manager $12,000
Plastics and plastic fabrications.
Factory Manager $12,000
Electrical and electronic.
Factory Manager $10,000
Small stampings and machined parts.
Master Mechanic $8,000
Heavy equipment.
General Plant Supt.......$7,500
Machine shop and stampings
Plant Superintendent $7,500
Toggle presses and deep draw.
Ch. Industrial Engr........$6,500
Bonus arrangement can bring earnings in excess of $10,000.
Standards Supervisor $6,500
Short cycle mass production.
Chief Inspector $7,200
M. E. or E. E. with thorough knowledge of all types of measuring instruments for manufacturer of electro-mechanical units.
Plant Superintendent $6,000
Know double action presses.
Asst. Plant Supt. $6,000
Machine shop.
Superintendent $6,000
Dairy feeds.
Superintendent $5,000
Rubber and synthetic rubber.

NO FEE CHARGED on Following Jobs

SEE MR. RAY
ASSISTANT AUDITOR...................$325
ACCOUNTANTS—Sr. and Jr..$250-400
ASSISTANT PURCH. AGT.$275-300
CLERK—1-C; 30 hrs...................$150
BOOKKEEPER—Assistant $210
SHIPPING-RECEIVING CLERK.....$225
DRAFTSMEN—Jr.-Sr. $250-400
CHEMISTS—All phases...............Open
PUNCH PRESS SUPERVISOR..$300 &
INVESTIGATORS—1 C..................$200

FACTORY DIVISION
SEE MR. CONSIDINE
FLOOR INSPECTORS...........$1.10 hr.
ASSEMBLERS ....90c hr.
STOCK CLERK ....90c hr.
PUNCH PRESS SET-UP.......$1.15 hr.
TURRET LATHE ....$1.10 hr.
MACHINIST—SET-UP ....$1.35 hr.
Sprayers $1.25 hr. Tool room..90c hr.
TRUCK DRIVER $40

COUNTRY CLUB JOBS

ALL TYPES.

"TRIANGLE"
202 S. STATE-ST. 4TH FLR.

ACCOUNTANT $15,-20,000
Must be a C. P. A.; Texas firm.
ASST. TO PRES............$15,000
Heavy machinery industry.
WORKS MANAGER.......$15,000
Gear manufacturing firm.
Development Engr........$15,000
Tube reducing machinery.
WORKS MANAGER........$15,000
Mechanical chemical exper.
WORKS MANAGER........$10,000
Home use deep freezers.
WORKS MANAGER........$10,000
Cold drawn seamless steel tubing.
WORKS MANAGER........$10,000
Bottle cap and closure experience.
WORKS MANAGER..........$9,000
Small electrical equipment exper.
WORKS MANAGER..........$9,000
Detroit machine tool mfr.
PRODUCTION SUPT........$7,500
Some college chemistry or ceramics.
Chief Tool Engr............$7,000
Iowa firm; definitely post-war.
PROJECT ENGR..............$8,400
Detroit machine tool mfr.

METALLURGISTS-CHEMISTS
SALARIES $5,000 TO $7,500.
Loan Co. Office Mgr.........$4,800
Age 28 to 40; Iowa firm.
MAINTENANCE ENGR.; univer.$4,000
PRODUCTION CONTROL $4,200
FOUNDRY FOREMAN; gray iron.$4,800
Development Engineers
Any type of experience.
SALARY $6,000 TO $15,000.

PROGRESSIVE

202 S. STATE-ST. SUITE 1116.

MKT. RESEARCH......$10,-$20,000
Managing Executive; Good Contacts.
MARKET RESEARCH.......$6 to $7,500
TREASURER; MFR.....$15 to $20,000
COMPTROLLERS ....$7 to $9,000
ASST. COMPTROLLER................$5,000
WORKS AUDITOR $8,000
CHIEF COST ACCNT.; STD.......$8,000
FACTORY ACCOUNTANT............$8,000
CHIEF PLANT ACCOUNTANT......$6,000
COST ACCOUNTANTS $7,500
ACCNT.; Chain Store Exp......$3 to $5,000
ACCNTS.; INDUSTRL..............$4,500
MANAGER; Small Loan Co.....$3 to $5,000
I. C. JUNIOR ACCNTS.............$4,800
$3,000

SALES OPENINGS

Mgr., Hswrs.$10M	Mgr., Indust..$20M
Pro. Mgr.$7,500+	Mgr., C. E.-$9,000
Div. Mgr.$7,500+	Prom. & Copy $5M
Mgr.-Bl.Mtl..$10M	Mgr., Bev....$7,500

SALES ENGRS............$3,000-$7,500
Sev. gd. Sales Trainees....Start $50 wk.

ADV. OPENINGS

Indust. Copy.$375	[2] Mgrs.....$5,500
Catalog Copy.$300	D. M. Copy.....Open
Prod. Agency.$350	Mdse. Copy..$6,000
Trainee ...$2,100	Copy, 20 hrs.$50 w.

EXEC. FDRY. SUPT...............$6,000
Know labor rel., wage incen. & budgets
METALLURGIST ....$5,000+
Make quotes, handle production, etc.
SUPT., MAINTAINANCE $4,000
University Plant and Grounds.
ASST. PROD. SUPT.
TIME STUDY.............................$3,900
$3,640
IND. REL. MGR...............$5,-$12,000
JRT-JIT INSTRUCTOR...............$4,800
MGR., ORDER DEPT...................$4,140
PURCHASING AGENT.................$3,640
BUYER [WOMAN] DRESS......$2,610+

BUSINESS MEN'S CLEARING HOUSE

209 S. State [43d yr.] Har. 7027.
EXEC. director—For assoc. $5,000
Accountant—Loop; no fee.........$4,200
Jr. Bank Officer—S..................to $4,200
Credit Man—Loop; no fee....to $3,600
Corp. Secy.—Invest. exp..........to $3,600
Acct. P. A.—Exp.; no fee.............$3,000
No fee on these. Fee ch'ged on these.

Ins. D. Mgr.$250	Comptroller ...$433
Asst.C. Bkpr.$250	Indust. Engr..$433
Note Biller...$225	Statistician....Open
Margin Clk...$225	Indust. Acct..$350
Bkpr. Cash...$225	Credit Man....$300
Gr. Hse. Clk.$200	Radio Sales...Open
Trust Supv...$200	Trav. Aud......$300
Bank Tellers.$200	R. E. Sales.....$300
Cust'rs Man..Open	Exec. Sales.....$300
Bank Clks...$150	Atty.—Age 30.$250
Sr. Mesagrs..$125	I. B. M. Supr.$250
Janitor—Bk.$200	Sales Trainee..Open

FINANCIAL PERSONNEL

39 S. LA SALLE. RM. 701.
INSURANCE—Fire Undtr...$330
INSURANCE—Safety Eng... 325
INSURANCE—Cas. Sp. Agt. 325
INSURANCE—Life Sales..... 300
INSURANCE—Cas. Sales..... 300
INSURANCE—Cas. Undtr.... 300
INSURANCE—Pay Roll Aud. 250
FERGASON PERSONNEL.
166 W. Jackson-blvd. HAR. 9040.
PERSONNEL dir.; Ind., rel.........$6,000
5 mechanical draftsmen........$3,600 up
Sales mgr.; auto parts mfg.......$4,000
STENO.; 1-C or 4-F...................$200
Invoice clerk; 1-C or 4-F............$200
ACCOUNTANTS ....$200-$350
TRAVELING AUDITORS............$250 up
OCCUPATIONAL, 310 S. Michigan.

—EMPLOYMENT AGENCIES—MEN—

12 EX-SERVICE MEN

To train for responsible positions with assured futures; post-war; permanent; salary to start, $150 to $250, depending on training and experience.

INVESTIGATE TODAY!
SPECIAL FEE FOR EX-SERVICE MEN

EXPENSE ANALYST...........................$250
Bookkeeping and sales experience.
CONTROL CLERK—West Side $260
TRAFFIC ASST.—Exp.; under 30 $250
PROD. PLAN. & CONTROL ASST $250
ASST. FOREMAN—Maintenance...$250
SALES—Chgo.; salary guarantee...$200
SECY.—To Executive; N. S. $175
BRANCH MGR. TRAINEE $175
BANK CLERK—Small Chgo. bank.$150
CLERK—Asst. in timkpg. and stock.$150

CHEMISTS

Many fine openings in various fields for men with training or experience in Chemistry, Chemical Engineering, Metallurgy, etc. Top salaries with best organizations. For further information SEE TOM COFFER

MOLENE
105 W. ADAMS. AND. 4424.

—EMPLOYMENT SERVICE—MEN—

YORK AGENCY

"COPIED BY MANY, BEAT BY NONE"
100% FREE EMPLOYMENT SERVICE
FEE IS PAID BY EMPLOYER. NO DEDUCTIONS FROM SALARY.

PLACEMENT CLERKS

NO EXPERIENCE NEEDED. ESTABLISHED DESKS.

TECHNICAL:
CHIEF TOOL DESIGNER..$8-$10,000
MACHINE SHOP SUPT.......$6-$7,500
MECHANICAL ENGINEERS..$5-$7,500
ELECTRICAL ENGINEERS...$5-$7,500
DRAFTSMEN—All types......$3-$6,200
TOOL DESIGNERS ....$4-$6,000
JR. INDUSTRIAL ENGRS.....$4-$6,000
TIME & MOTION STD. MEN.$4-$6,000
LAUNDRY SUPT.................To $3,600
MACHINE SHOP FOREMAN....$6,000
PROCESS ENGINEERS..............$6,000

CLERICAL:

Production ..$300	Shipping clk..$225
Purchasing ..$300	Receiving clk.$225
Chief clerk...$300	Stock clerks...$225
Correspondt..$250	Packers $225
Fin. trainee..$225	Stenos...........$200
Inventory $225	Typists $175
Stock kprs...$225	Checkers $175
Lab. asst.....$225	Bank tellers...$175
Expediters ..$200	Cashiers $195
Collectors ...$200	Gen. clerks ...$175
Older men....$150	Junior clerks..$175
Office boy....$130	Messengers ...$135

VETERANS:
"1-C"—SHIPPING ROOM MEN...$225
"1-C"—SALES TRAINEES..........$200
"1-C"—GENERAL OFFICE..........$205
"1-C"—JUNIOR ACCOUNTANTS..$195
"1-C"—SECRETARY TO PRES.....$195
"1-C"—SALESMAN, SIGNS........$195
"1-C"—TYPISTS $175
"1-C"—FACTORY TRAINEES..$200+

YORK AGENCY

28 EAST JACKSON
WABASH 9-5-5-0

LOOP AGENCY

"CHICAGO'S LARGEST" AND ORIGINAL
100% FREE EMPLOYMENT AGENCY
ALL FEES PAID BY EMPLOYER. NO CHARGE TO YOU OF ANY KIND.

TECHNICAL MEN
ELECTRONIC ENGINEERS......to $15,000
ELECTRICAL ENGINEERS......to $10,000
INDUSTRIAL ENGINEERS......to $10,000
MACHINE DESIGNERS.............to $8,000
PLANT LAYOUT ENGRS..........to $8,000
TIME STUDY MEN.................to $8,000
DRAFTSMEN—All kinds.........to $7,500
MECHANICAL ENGINEERS......to $7,200
MACHINE SHOP FOREMAN.....to $7,200
CHEMICAL ENGINEERS..........to $6,000
CHEMISTS—All kinds.............to $6,000

VETS VISIT OUR BETTER VETS BUREAU

Cost acct.....$300	Gen. acct.......$350
Mkt. survey.$300	Expediters $225
Tab. superv..$300	Production $225
Pay roll aud.$300	Timekeeper $225
F. C. Bkpr...$250	Bank Teller $200
Cashiers $225	Guards $200
Expediters ..$225	Factory Men...$200
Tab. opers...$225	Correspondent.$200
Ship. clerks..$225	Billers $175
Stock clerks..$225	Retail sales....$175
Multigraph ...$200	Ledger Clks...$175
Mimeograph..$200	Typists $175
Addressogr...$175	Office boys.....$150
Graphotype..$175	Messengers $140

LOOP AGENCY

28 EAST JACKSON
WABASH 0-5-5-5

FREE EMPLOYMENT

NO REFERRALS NEEDED TO INVESTIGATE THESE JOBS.
METALLURGIST $450
METHODS AND GRAD. ENGR.........$350
TIMESTUDY ENGINEER $300
TOOL DESIGNERS $300
INDUSTRIAL ENGINEERS $400
ELECTRICAL ENGINEERS $400
COST ACCOUNTANT $300
COSMETIC CHEMIST $300
MERCHANDISE BUYER $5,000
PURCHASING RADIO $6,000
RADIO TECHNICIAN $300
MACHINE SHOP FOREMAN...........$350
SALESMAN—Elect. supply $400
SALES—Heating-ventilating $8,000
SALES TRAINEE—Heat.-vent. $2,750
SALES PROMOTIONAL MGR..$10,000
ADVERTISING MANAGER $10,000
ADVERT.—Idea-copy sales $5,000
CHEMIST—P.H. degree................$4,000
JR. CHEMIST $2,500
DENTAL TECHNICIAN $3,900

F. C. BOOKKEEPER, $250
STENO—GENERAL OFFICE.............$200
JR. DRAFTS.—School exp...............$40
ASST. BOOKKEEPER—Mfg..............$200
TYPIST ORDER WRITER...............$175
ACCTS. REC. BKKPR. $175
JR. ACCT.—2 YRS.' EXP. $200
JR. COST CLERK $175
I. C. JR. ACCT.—Eng. backgrd.....$200
Office boy....$125 | Timekeeper $175
Gen. office $175 | Inv. clerk $175
STOCKKEEPER—Shop tools $250

DISABLED VETERAN
FACTORY—PRINTING
CORRESPONDENT—Gen. office....$200

Truck driver.$45	Kelly $1.68
Shipping clk..$50	Feeders
Stockmen $45	Lockup $1.55
Assemblers ...$45	Bindery fore....$80
Spot weld.....$1+	Comp. fore......$80
Lathe opr....$1.10	Litho helpers...80c

BOYS—Age 16-17, factory.....$30-$40

LA SALLE

25 EAST JACKSON
SUITE 1607. HARRISON 9810.

FREE EMPLOYMENT

Absolutely no charge to you.
Open each night to 7 p. m.

TECHNICAL
INDUSTRIAL ENGRS.—Age 40..$7,200
METHODS ENGINEERS...............$4,800
8 TIME STUDY......................TO $4,800
TIME STUDY TRAINEE..............$2,700
MACHINE DESIGNERS...............$6,000
DRILL PRESS FOREMAN............$4,200
PUNCH PRESS FOREMAN...........$3,600
SCREW MACHINE FOREMAN......$5,200
ASST. PURCHASING....................$3,000
CHEMICAL ENG.—VARNISHES....$4,200
PRODUCTION CONTROL............$3,600
JR. CHEMIST $3,000
CHEMIST—FOUNDRY EXP $4,200
ELECTRICAL ENGRS.—DESIGN $6,000
MECHANICAL ENGINEERS..........$6,000

SALES ENGINEERS
SALES ENG.—Air conditioning.$4,800
SALES ENG.—Welding equip.....$6,000
SALES ENG.—SPRAY EQUIP.......$4,800
SALES MGR.—FOOD EXP...........$7,200
SALES ORGANIZER [civic]........$5,200
3 JR. SALES [1-C]....................$3,600
12 SALES TRAINEES $2,600
SALES—CAR NECESSARY.$3,000 plus
SALES ADVERTISING.................$6,000

ACCT. GEN. OFFICE
4 SR. ACCTS...............................$7,500
OFFICE MGR.-ACCT.—Lp.......TO $5,000
TRAINEES—PURCHASING ....TO $2,400
TRAINEES—LEARN BUSI........TO $2,600
TRAINEES—ELEC. KNOWL......TO $2,400
TRAINEES—ACCT...................TO $2,400
ADV. LAYOUT TRAINEE [1-C]..TO $2,700
TRAINEES—GEN. OFFICE........TO $2,400
8 SHIP. STOCK ....TO $3,000
[30] 1-C's—LEARN BUSI.........TO $2,600

EMPLOYERS SERVICE

6 N. MICHIGAN-AV. 11TH FLOOR.
STATE 4416.

NO FEES CHARGED ABSOLUTELY FREE TO YOU

10 DRAFTSMEN.......................$300-$400
5 TOOL DESIGNERS.......................$400
3 TOOL ENGINEERS.......................$400
PLANT LAYOUT MAN.....................$400
CHEMIST—PH. D............................$400
5 COST ACCOUNTANTS.................$350
8 BOOKKEEPERS ....$275 UP
COLLECTOR—CAR NEC....................$250
SHIPPING CLERK.........................$175+
$55 WK

VETERANS
Many excellent openings for ex-service men. See us today. No charge to you.

Costello & O'Donnell
202 S. STATE-ST. SUITE 718

YOU ARE LOOKING

FOR A PERMANENT JOB?
WE ARE LOOKING
for men or women, skilled or unskilled.
FREE EMPLOYMENT SERVICE
6237 S. ASHLAND
5640 W. 63D-ST.
AL. HOWE

EMPLOYMENT AGENCIES—WOMEN

Private Secy., $200

Secy. to sales mgr.; west suburb; ride Aurora & Elgin elec.; excel. future.
Sales Consultant $225
Travel; merchandise backgrd.; young.
Layout Artist; agcy $300
Asst. to Adv. Mgr...................$200
Editor; hse. organ $185
Sec'y to Adv. Mgr...................$175
Steno.; lite bkkpg $175
Steno.; Spanish trans $175
Jr. Draftswoman $175
5 Coll. Grads; Engl. maj...........$165
Layout Artist $160
Burroughs No. 7800 Oper..........$160
Compt. Op.; adv. agcy.; 5 d.$150
Compt. Oper.; mfg..................$150
Continuity Typist $150
Research Clerk; agcy...............$150
Typist; La Salle-st..................$140
Jr. Artists $130
Recept.-Typist $135
Steno.-Correspondent $180

NO FEE ON ABOVE POSITIONS

4 Copywriters, $55-65

[1] Hard lines, [1] House furnishings, [1] Men's Clothing, [1] Fashions.
Artist; finished $350
Accountant; under 40...............$250
F. C. Bkkpr.-Typist $240
Steno.-Secretary $200
Steno.-Secy.; older girl............$200
Steno.; lite bkkpg $200
Comptometer Oper $180
Statistical Typist $175
Multigraph Operator $175
Dictaphone Oper $165
Typist $160
Recept.-Typist; adv. agcy..........$150
Statistician; 5 da....................$150
Switchbd.-Typist $150
Typist-Biller $175
Office Clerk; no exp.................$130

CASTLE, BARTON & ASSOCS.

HARrison 9800 220 S. STATE

BEGINNERS

Will train. Up to $150.
SECRETARY—N. W. $175
SECRETARY—S. S. $225
GENL. OFFICE $150
CLERK—Good at figures...........$202
F. C. BKKPR. $195
TYPIST BILLER $150
COMPT. OPER.—44 HRS............$175
Dept. Mgr.—Out of City.To $300
PART TIME TYPIST.........80c HR.
PART TIME STENO..............$1 HR.
SALES—PHONE $250

No Fee on the Following Jobs

STENO.-SECY.—Loop $175
SECRETARY—Advertising $185
STENO.—5 days $150
PROOF READER—Lp.; 5 day.....$150
STATISTICAL CLK.—Lp.; 5 day..$150
CREDIT CLERK—N. W.; 48 hrs..$219
ASST. BKKPR.—5 day...............$150
F. C. BKKPR. $195
TYPIST-GENL. OFFICE..............$150
SWBD.-TYPIST $140
BURROUGHS HI KEYBD.—S.S....$150
BURROUGHS No. 7200.............$150
EDIPHONE OPER $150
JR. DRAFTSWOMAN..............$172.50
BEGINNERS—Will train.......Up to $150

FACTORY GIRLS

POST-WAR FUTURE
CRANE OPERATOR—TRAINEE, 71c.
REST. SUPERVISOR—TRAINEE, $36.

Punch press....90c	Resort cks.$175 r.b.
Assemblers $36	Sanders $45
Gen. Factory..$40	Radio Exp..........80c
Packers $33	Inspectors $36
Lrn. mach......$36	Hostess $125

W-A-B-A-S-H
15TH FLOOR. 202 S. STATE.

ZINSER PERSONNEL SERVICE

Graphotype operator; loop.
Manuscript copy editor; loop.
Cafeteria manager for hospital.
Cashier for bkkpg. dept.; 5 days.
Artists for advertising layout.
File and mail clerks; some typing.
Secy. to president; insurance.
Radio copywriter; prefer fashion exp.
Ready-to-wear buyer; experienced.
Steno. for personnel dept; loop.
Beginner steno.; good salary; loop.
Steno. for radio advertising Co.
Court reporter; excellent salary.
Steno. secy. for hospital; near loop.
Pay roll clerk; loop construction Co.
Comptometer opr.; near north; 5 days.
Secy.; 1 girl office; Michigan-av.
Jr. accountant for C. P. A. office.
F. C. bkkpr.; near north side; 5 days.
N. C. R. No. 3000 operator to train as dept. supervisor; west.
General ledger bookkeeper for large mfg. Co. on north side.
Switchboard opr.—experienced typist for Michigan-av. advertising Co.
Receptionist relief switchboard opr. for La Salle-st. investment Co.
Receptionist swbd. opr. able to take light dictation; Field bldg.
Asst. filing dept. supervisor for national firm; 5 days.
Warehouse inventory clerk able to supervise loop office.
Teacher of H. S. English literature for editorial work; loop.
Home economist; experienced in experimental and food research.
Editor; experienced in rewrite and selection of articles for publication.
Secy. for public relations dept.
Oppty. to learn newspaper business.
140 S. DEARBORN-ST., ROOM 1549.

Steno.-Secy., Tech'l, $225
STENO-SECY., SOUTHWEST, $195.
SECY. TO COMPTROLLER, $195.
STENO., LOOP, SMALL OFC., $160.
PURCHASING, COSMETICS, $200.
Secy.—So. Side, no fee, $195
SECY., COSMETICS, NO FEE, $175.
STENO., LEGAL, NO FEE, $175.
BEGINNER STENOS., NO FEE, $130.
SWBD.-TYPIST, NO FEE, $140.
LONG HAND BILLER, NO FEE, $140.
STENO., SWBD., TEMP., $175.
BKKPR., GENL. LEDGER, $170.
TYPIST-CLERKS, $125-$150.

HOTEL MGR., $150+apt.
HOTEL HOUSEKEEPER, $145+APT.
Hsemthr.$150,RB. Cooks ......$250,RB.
CAMP COUNSELLORS, $250.
CASHIER, FOOD CHECKERS, $35.
ADVERTISING TRAINEES, $150.

CHEMISTS
ORG. CHEM.-LIBRARIAN, $300.
"Tech'l Research; know Fr.-German."
LIBRARIAN, Some Chem'l knowl., $250
"For Reasearch in Food Work."
LIBRARIAN-CHEM., CALIF., $250.
"Laboratory Research Exp."
CONTROL CHEM., 40 HR. WK., $165.

S-H-A-Y

30 W. WASHINGTON. CEN. 9800.

COLORED GIRLS

BEST JOBS HERE
START WORK AT ONCE
STEADY POST-WAR JOBS
DAYS OR NIGHTS.

FACTORY JOBS $30-$38 WEEK

PAY WEEKLY. ADVANCEMENT.
ASSEMBLERS ....$35 up
PACKERS—Loop ....60c hr. up
POWER MACH. OPRS...$30-$50
HAND SEWERS..................$30-$35
PUNCH PRESS OPRS.....$30-$40
SOLDERERS ....$30-$35
All Jobs Guaranteed.

CADILLAC
35 W. Jackson Wabash 4800

CRAIG AGENCY

209 S. State Har. 7027
Span.-Eng. Steno & Translator; Mich.-av.; 40 hrs.
STENO.—Legal exp..................$215
STENO.-SECY. [no fee]...........$195
STENO.—Mich.-av. [no fee].....$175
Bur. Bkpr. No.7800—5 d. [no fee] $150
Steno.—La Salle [no fee]; inch. +$150
Recept.—Relief S. B.; 5 d.; Mich.$130
F. C. BKPR.-ACCT.—Lp...........$215
STENO-BKPR.—Lp. [no fee].......$195
STENO.-SECY.—5 da.; lp...........$175
Steno.-Secy.—5 da.; S. [no fee]..$175
Receptionist—Attr.; nr. N........$150
Clerical—To learn export..........$150
S. B. OPER.-TYP.—Lp. [no fee]...$130
S. B. Oper.-Typ.—5 da.; lp........$130

GRADUATES!

Many good positions are available to you now. Come in early, and get a choice position.

2d Cook, C. C., $200 r. b.
SWITCHBOARD+RECEP., eld. $110 M.
Kitchen Supervisor, Loop, $45
ELEVATOR, white and col., $28.50.
COL. POWER MACH., exp., 70c p. w.

COL. GIRLS, 60-70c

Assembly, punch press, hand screw.
Col. stm. t....$30 Col. salads ...$35
COL. DISHWASH., BUS., KITCHEN.

JACKSON AGENCY
24 E. VAN BUREN. HAR. 7320.

"NORTHSIDE"

4802 BROADWAY. Longbeach 8802
Clerk—Office telephone; no fee.........$40
Clerk—Inventory; no fee...................$34
Secy.—N.; small ofc.; R. E.; no fee.$40
Clerk—5 days; payroll $40
Couple—Priv.; 2 ad.......................$135
Couple—Hotel $250
Maint. man—Country club..$200 R. B.

TANNER PERSONNEL

2001 FIELD BLDG.—Fra. 5992.
BEGINNERS—Steno.-typists; to $140.
BKKPR.—Lite steno.; gd. fut. $185.
SECY.—La Salle-st. $175.
STENO.—Field Bldg. $160.
STENO.—Invests.; Field Bldg. $150.
STENO.—Live North. $165 plus.
LEGAL STENOS., secys. $175 plus.
MANY UNLISTED LOOP POSITIONS.

DAVIS PERSONNEL

BOOKKEEPER; Loop......................$200
STATISTICAL TYP.; No fee; lp.$170
SECY.-STENO.; No fee; loop $185
PBX.-TYPIST ....$140-$160
TYPIST-CLERK; No fee; 5 days ..$150
EDIPHONE-GEN. OFC.; 5 day $150
7 S. DEARBORN. ROOM 1206.

SECY. to president.......................$200
Asst. to editor.............................$175
Secy. to general mgr....................$175
Bookkeepers, typists....................$175
OCCUPATIONAL, 310 S. Michigan.

EMPLOYMENT AGENCIES WOMEN

"OUR 33D YEAR"

BETTER POSITIONS!

EMPLOYER PAYS FEE Following Positions:

SECY.—Advertis. Agcy.; 5 days...$160
SECY. TO VICE PRESIDENT...........$175
SECY.—Real Estate Exp.................$200
STENO.-DETAIL CLERK—Loop.......$165
STENO—1 Girl Office $180
STENO-F.C. BOOKKEEPER............$180
STENO-P.B.X. OPER. $180
LEGAL STENOGRAPHER $160
BEGINNER STENOGRAPHER $130
SECY.—Personnel Dept..................$140
GENL. OFC. CLERK—No exp. $130
DICTAPHONE OPER.-STENO...........$135
TYPIST AND BILLER $160
BOOKKPR.-TYPIST—Loop $160
COMPTOMETER PAYROLL $150
N. C. R. BOOKKPR.—Mfg..............$150
FILE CLERK—No Exp. $155
STATISTICAL TYPIST—Mich.-av.....$140
TYPIST—No Exp. $175
$135

Applicant Pays Fee Following Positions:

FILE SUPVSR.—Loop $175
COPYWRITER—Advertising Exp....Open
RECEPTIONIST-Typing-Personnel
SWITCHBD. TYPIST—Mich.-av. $150
SECY. TO COMPTROLLER—Lp.........$180
E. FISHER BKKPR. MACH. OPR. $200
ROOM CLERK—Hotel $140
ACCTG. CLERK—C.P.A. Ofc...........$190
STATISTICIAN—Loop $200
SUPERVISOR—Key Punch $225
MOON HOPKINS BILLER—Loop......$190
SECY.—North Side; 48 Hours.......$250
F. C. BKKPR.-LITE STENO $215
INDUSTRIAL NURSE-Personnel......$180
F. C. BOOKKPR.-TYPIST $200
STENO.-ASST. BKKPR.—Loop $165
STENO.—Real Estate Office $155
STENO.—P.B.X.-Recept.—Loop $150
STENO.—Insurance Office $160

JUNE GRADUATES!

Many Excellent Positions for Girls Just Out of School
Outstanding firms will train you. Good starting salaries and rapid advancement. See us today.

GLADER CORPORATION

110 S. DEARBORN-ST. 4th FLR.

BUYERS, $300+

CONFIDENTIAL SECY., $195.
PUBLICITY SECY., $195.
Airline trainees; no exp. needed.
RECEPTIONISTS, $130.
ASST. BKKPRS., FREE; $175

Compt.; free.$185	Timekeepers ...$170
Personnel ..$200	Adv. steno......$195

Proofreaders—Free ....$200 up
Copywriters or editorial; will teach.
Research ......$225 | Artists; free..$200
PUBLISHING STENO., FREE ...$150

CENTURY
30 E. ADAMS-ST. STATE 0980.

A. J. McCOY & ASSOCIATES,
140 S. DEARBORN. RAN. 3221.

—— Nurses' Registries ——
INDUSTRIAL NURSE—NORTH SIDE.
Chgo. Reg., 2818 Cambridge. Gra.0202.

-EMPLOYMENT SERVICE—WOMEN-

"ACME"

NO FEE CHARGED
H. S. GRADS., TO $150
Private secy.; attractive; loop....$195
Secy.; official; west side...........$200
Secy.-treasurer; southwest.........$200
Secs. [2]; personnel mgrs..$175-$200
Secy.-steno.; age 35-45 ....$170
Secy.; mfg.; near north...............$200
Secy.; several; loop offices $150

Junior Secretaries, $130-$160
Steno.; chief engineer....................$170
Steno.; editorail dept., Mich.-av....$150
Steno.; 1 girl office; near loop......$150
Steno.; accounting dept.; 5 days..$150
Steno.; attractive; Mich.-av...........$155
Steno.; good at figures $150
Steno.; 3 years' exp.; Mich.-av....$160
Steno. beginners; choice offices. to $150
Many new steno. openings daily.

Typists, $120-$160

Typist; phone order desk..............$140
Typist; learn personnel; 5 days....$160
Typist; sales dept.; exp.; 5 days.$150
Statistical typists; loop ....$140-$160
Typist; 5 days; publisher $130
Typist beginners; many jobs..$120-$155
Switchboard-typist; exp.; loop $130
Dictaphone-Ediphone opers...$130-$160
Reg. nurse; type; north $182
Beginners—No typing, $110-$135
Full charge bookkeeper....................$195
Asst. bookkeeper; some college......$160
Lite accounting; 5 days....................$150
Junior draftswoman.........................$150
Pay roll clerks; several ....$130-$160
Perpetual inventory; will teach ..to $150
Girls; good at figures ....to $150
Comptometer opers.; several.$140-$182
Chemists to $200 | File girl $125
N.C.R. bkpr.$170 | E.-F. bkpr $170

ACME PERSONNEL

202 S. STATE-ST.
13TH FLOOR. WABASH 0600.

MONARCH

GERTRUDE BAYNE
MANAGER
HIGH GRADE POSITIONS ONLY

EMPLOYER PAYS

Secy.—Out of town.................$250
Secy.—Lp.; 5 da.; coll. pref.$175
Secy.—Nr. N., purch. $180
Secy.—Mich.-av.; 5 da., 9-5..$150
Secy.—Pers'l, Field Bldg.......$150
Secy.—Sales Mgr.; Loop........$150
Bkkpr.—Genl. Ledg., mfg.....$225
Bkkpr.-Steno., only girl, 9-5.$175
Asst. Bkkpr.-Typist $150
Typist—Loop, 5 day $150
Typist-Corresp.—5 day $150
Typist-Clk.—Nr. N., 5 day.....$150
Burr. Bkkpr.—5 day.............Open
Dictaphone Opr.—5 day $150
Dictaphone Opr.—Nr. N. $150
Comp. Opr.—Loop $150
Comp. Opr.—9-5; Mich.-av...$150
Proofreader—Loop; 5 day......$150
Typ.-Clk.—Al beg., H. S. gr.$140
Beg'r Steno.—9:30-5:30; Lp...$130
P. B. X. Receptionist $140
MANY MORE NOT LISTED

MONARCH

140 S. DEARBORN FRA. 4300

NO REFERRALS NEEDED NO CHARGE FREE to APPLICANT

PERSONAL Secy.—College $200
EXEC. Secy.—Pers. bkg.; lp.$200
Secy.—Hi-type,Mich.-av.,5 d.$165
SECY.-STENO.—Nr. north...$175
SECY.—Purchasing exp.......$160
STENO.—Sales and advertising......$150
STENO.—Advertising exp.; lp........$150
STENO.—Legal; La Salle-st...........$165
STENO.—Matured; lp; fine opp......$150
STENO.—Field Bldg.; advancemt....$150
SALES CORRESPONDENT...............$160
MEDICAL Proofreader—Mich.-av....$150
RECEPTIONIST—Lp. Bkg...............$150
RECEPTIONIST—Lp.; no typing......$130
TYPIST-BILLER—South $150
STENCIL TYPISTS—5 days; lp.......$155
ASST. CASHIER-TYPIST—Lp..........$140
COST and ESTIMATING CLK.........$130
$155
BEGINNERS — Typists, Stenos.,

FACTORY DIVISION

Clerks, Filists, Mail Clks., Page Girls, and many others.....$110
GIRLS—Factory; lp............ .75 hr.
PUNCH PRESS GIRLS........ .85 hr.
ASSEMBLY GIRLS—Exp. .75 hr.
GIRLS—No experience..... .65 hr.

"TRIANGLE"
202 S. STATE-ST. 4TH FLR.

FREE EMPLOYMENT

Absolutely no charge.
SPANISH SECRETARY.......................$200
To president; export.
SECRETARY $200
To plant mgr.; west side.
FULL CHARGE BOOKKEEPER............$200
Mfg. experience.
STENO. ENGR $200
Tech. dictation.
SECRETARY $195
Television; near loop.
BOOKKEEPER-STENO.—Loop $195
STENOGRAPHER $175
5 days; south Mich. blvd.
SECRETARY—Loop office.................$175
SECRETARY—Purchasing agent......$170
STENO.—Sales correspondent.........$165
STATISTICAL TYPIST—C.P.A. $165
STENO.—Loop $160
SECRETARY—To adv. mgr. $160
BOOKKEEPER—Loop; 5 days............$160
DICT. OPER.—Near loop $160
STENO.—Bonus; Mich.-av................$160
SECRETARY—Good location.............$155
STENO.—Near north; attrac. off......$150
PAY ROLL CLERK $150
Near loop; 40 hours.
ACCT. REC. CLERK $150
Loop; light steno.
TYPIST—Mich.-blvd. $150
COMPT. OPER.—Loop; 5 days...........$140
COMPT. OPER.—Cost work $140
BEGIN. STENO.—Loop; 5 days..........$130
RECEPTIONIST—Swbd.-typist $130
BILLER-TYPIST—Lp.; 5 d.; trainee.$130
TYPIST—Beginners; loop $130
CLERKS $130
Filing, posting, sorting; no exp.
STENO.—South side; post-war.........$130

O'SHEA

64 E. JACKSON-BLVD., 5TH FLR.
WABASH 1884

CORBOY-CALVIN

ALL POSITIONS FREE
SECY.-BKPR.; 5 days $200
SECY. to Pres.; M. N. S.................$185+
SECY.—Only girl; 5 days.................$175
SECY. to treasurer; loop $185

LAW SECYS., TO $195
LAW Stenogs. law exp. not nec.....$170
STENOG.—Purchasing d.; loop $160
STENOG.—Personnel d.; 5 days.....$150
STENOG.-SECY.; 5 days $145
STENOGS.-BEGINNERS ....to $140

TEMP. STENOS., $7-$8
TEMP. DICTAPHONE, $7

Dictaphone ..$30	Statistician.
Typist-biller ..$35	Proofreader.
Typist-clks. to $35	Laboratory tech.
Typist-steno. ..$35	Asst. bk.-typ....$40
File clks.—Loop.	Asst. bk.-typ....$35
Clks.-figs.	Rem. R. bk.......$35
Mail clks.	E. F. bookprs.

MAIL CLK.—5 D.; LP., $30
20 W. JACKSON. WAB. 9254.

-EMPLOYMENT SERVICE—WOMEN-

YORK AGENCY

"COPIED BY MANY, BEAT BY NONE"
100% FREE EMPLOYMENT SERVICE
FEES PAID BY EMPLOYER. ABSOLUTELY NO CHARGE TO YOU.

PLACEMENT CLERKS

NO EXPERIENCE NECESSARY. EARNINGS TO $125 PER WEEK.

SECRETARIES:
STENOGRAPHERS:
To Executive..........................$200
To Vice President...................$185
To Engineer...........................$175
To Personnel Manager.............$175
Beginners $150

GENERAL OFFICE:

Dictaphone ..$160	Steno.-bkkpr...$200
Typists $160	A/C payables..$200
Artists $150	F. C. bkkprs..$200
P.B.X. typ...$150	Monroe oper...$185
Correspond...$150	Comptometer..$200
General clks.$140	Pay roll $175
Inventory clk.$140	M. H. billers...$175
File clerks....$140	Burr. bkkprs...$175
Stencil cut....$140	E. F. bkkprs....$175
Mimeograph..$130	Multigraph $175
Order girls....$130	Statistical $160
Mail clerks....$130	Accts. receiv...$160
Beginners $130	Key punch......$145
Messengers ..$130	Jr. bkkprs.......$130

YORK AGENCY

28 EAST JACKSON
WABASH 9-5-5-0

LA SALLE FREE EMPLOYMENT

"CHICAGO'S BEST AGENCY"
EMPLOYER PAYS ALL FEES.
Millinery Buyers—Out..........$350
Millinery Trainee—Sales exp.
Sec'y-Bkkpr.—Loop $200
Sec'y to Pres.—No.; 5 da...$175
Sec'y to V. Pres.—S. W.....$175
Insur. Clk.—Exp. Type.......$150
Typist-Biller—5 days...........$150
Bkkpr.-Typist—5 da.; W.....$160
Sec'y-Bkkpr.—Nr. S.; 5 da..$175
F. C. Bookkeeper.................$217
Pay Roll Clerk—Nr. S.........$170
Steno.-Typist—5 da. $150
Steno.-Typ.—1 girl ofc. $175
Steno.—Dictaphone; west...$180
N. C. R. 3000—Loop $155
Asst. Bkkpr.-Typist $150
Dictaphone Opers..........To $175
Comptometer Opers.......To $165
AMER. JAPANESE TYPIST..........$165
Beginner Stenos...............To $140
Many openings for accounting clerks, switchboard, inventory, records, calculating, adding machine, file clerks, billers, and office device operators.

High School Grads.

Many fine positions in loop and outlying districts. See us first.

LA SALLE
25 EAST JACKSON
SUITE 1607. HARRISON 9810.

LOOP AGENCY

SINCE 1910
"CHICAGO'S LARGEST AND ORIGINAL"
100% FREE EMPLOYMENT AGENCY
ALL FEES PAID BY EMPLOYER. NO CHARGE TO YOU OF ANY KIND.
SECRETARY TO PRESIDENT...$175+
SECRETARY TO ENGINEER......$160+
SECRETARY TO PERSONNEL.....$160+
SECRETARY—Northwest ....$175+
STENOGRAPHER—5 day week..$150+
STENOGRAPHERS—Beginners ....$130+

PLACEMENT CLERKS

NO EXPERIENCE NEEDED.
MUST HAVE SALES ABILITY.

Steno.-bkkpr.$200	Dictaphone $160
A/C payables.$200	Typists $160
F. C. bkkprs..$200	Artists $150
Monroe oprs.$185	P.B.X. typist..$150
Comptometer.$200	Correspondent.$150
Pay roll $175	General clks..$140
M. H. billers..$175	Inventory clk.$140
Burr. bkkprs..$175	File clerks.....$140
E. F. bkkprs...$175	Stencil cutters.$140
Multigraph $175	Mimeograph ...$130
Statistical $160	Order girls.....$130
Accts. rec'bl..$160	Mail clerks.....$130
Key punch.....$145	Beginners $130
Jr. bkkprs......$130	Messengers $130

LOOP AGENCY

28 EAST JACKSON
WABASH 0-5-5-5

CONSOLIDATED

SINCE 1910.
100% FREE AGENCY
EMPLOYER PAYS FEE
CHEMIST ....Open
POSTING CLERK $33
TYPIST—Pers. ....$30+
TYPIST—Fast; 40 hr. $40
SECRETARY $40
SWITCHBOARD—LITE TYPING..$35+
MILLINERY SALES $40
STENOGRAPHER $40
ASST. PURCHASING DEPT.......$35-$40
CALCULATOR OPERATOR..........$175 up
FILE CLERK $35
ELLIOTT-FISHER BOOKKEEPER.....$40
SECRETARY $36
STENO.—General office; 40 hr. $175
MILLINERY MGR. $35
GENERAL OFFICE ....Open
COMPTOMETER—5 days.............$30-$35
TYPIST $35
STENO.-DICT.—5 da.......................$32.50
ASST. PERS.—Lite Steno.................$150
N. C. R.—Model 3000.........................$40
ASST. BKKPR. $40
STATISTICAL TYP............................$32.50+
BURROUGHS OPER. $40
TYPIST-BILLER $40
$150

50 FACTORY GIRLS

EX.—INEXP.—FROM 65c to $1.00
COOK—Summer Resort, $300,r.b.
CARL R. BARRETT, MANAGER

CONSOLIDATED

19 W. JACKSON-BLVD.
WABASH 9400. 2D FLOOR.

NO CHARGE OF ANY KIND AT ANY TIME NO REFERRALS NEEDED

SEE MISS URBA
SECY. TO PRESIDENT..........$200
STENO.-SECY. $175
University education. Fine co.
LEDGER BKPR.—Mfg. exp.; N.W.$170
STENOGRAPHER—Lp.; 5 da. $150
STENO.—Tax exp. $150
STENO.-SECY.—5 da. $150
DICTAPHONE OPRS. $150
COMPTOMETER OPR. ....$120-$145
STENO.—PURCHASING $140
TYPIST-RECORD CLK. $150
P. B. X.-CASHIER—Lp. $150
PAY ROLL CLK. $130
FAN FOLD BILLER—Lp. $130
$135

BEGINNERS
Typists, Billers, Record Clerks, Messenger Girls..........$90-$130

Costello & O'Donnell
202 S. STATE-ST. SUITE 718

FREE EMPLOYMENT

Absolutely no charge to you.
STATISTICAL TYPIST $235
C. P. A.; 6 day wk.; estab. co.
F. C. BKPR. $235
Acctg.; 5½ da. wk.; near N. S.
F. C. BKPR. $215
Near W. S.; perm.; A-1 firm.
GEN. LEDGER BKPR. $200
4 yrs. mfg. exper.; N. W.; post-war.
SENO. BKPR. $200
5 da. wk.; alt. Sat. a.m.; 30-35; L.
EXEC. SECY. $200
5 da. wk.; South of loop; gd. tr.
SECY TO PURCH. AGENT $185
Near Union Sta.; excel. future.
LEGAL STENO. $180
5½ d. wk.; semi-secy.; 2 yr. ex.; L.
SECY TO EXEC. $175
Near N. S.; perm. pos.; 5½ da wk.
BKPR.-STENO $175
5 da. wk.; near N. W. sta.
PAY ROLL CLERK $175
Near S. S.; 5½ da. wk.; gd. oppor.
BKPR.-STENO. $165
Handle pay roll; 30-40 yr.; nr. S.S.
SECY.-STENO. $160
Loop; must be exper.; 5½ da. wk.
N. C. R. No. 3000 $155
5½ da. wk.; near loop; perm.

EMPLOYERS SERVICE

6 NORTH MICHIGAN-AV. STATE 4416

FREE EMPLOYMENT
F. C. Bkkpr.—Inv. hse. exp...........$200
Cafeteria mgr., W. side bank ....Open
Sec'y-Bkkpr.—Grain hse. exp........$200
Payroll super.; 5 days....................$175
21 Steno.-sec'ys..........................to $175
23 Burr. Bkkprs............................to $175
2 Sec'ys; R. E. exp......................to $165
9 Bank tellers ....to $165
5 N C R Bkkprs..........................to $140
2 Asst. Cashiers, inv. exp............to $165
4 F C Bkkprs.; loop.....................to $200
34 Typists-clks; loop ....to $150
3 Swbd.-lite type.........................to $130
17 Billers; loop ....to $150

FINANCIAL PERSONNEL
39 S. LA SALLE. Rm. 701

EMPLOYER PAYS FEE

SECRETARIES ....To $180
ASSIST. BOOKKEEPER.....................150
EDIPHONE OPERATOR....................150
TYPISTS 150
COMPTOMETOR OPER.—WEST.......150
JR. STENO 125
FILE CLERKS 126.50

CHICAGO
7 SO. DEARBORN SUITE 1718

IMPORTANT NOTICE.

War Manpower Commission regulations require that workers to be employed must have a referral card from the United States Employment Service.

This does not prevent any worker from first investigating job opportunities offered by any advertiser.

—HELP WANTED—MEN—

—Men—Stores and Offices—

ACCOUNTING SUPERVISOR—Steel warehouse; full charge; excellent post-war opportunity. Prefer veteran with accounting background. Good salary. Address N E 521, Tribune.

ACCOUNTING clerk—Exp.; age 23-35; must live S. E. side; 40 hr. wk.; exc. sal. and working cond. Address C D 207, Tribune.

ACCOUNTANT—Public Sr. and Semi-Sr. Critical occupation; excel. post-war opport. for those possessing qualifications. PRICE, WATERHOUSE & CO., 33 N. La Salle. Fra. 8080.

ACCOUNTANT—Senior; public; with qualifications leading to junior partnership in progressive C. P. A. firm; state education, exp., age, refs., salary desired. Address N S 283, Tribune.

ACCOUNTANT—TAX. Some P. A. exper. preferred; permanent staff position with old medium sized firm; salary $300.00 to $500.00. Suite 1705, 100 W. Monroe-st.

ACCOUNTANT—Capable of assuming entire responsibility of records and accounts; small office; Michigan-av.; fine opportunity to grow with company; good salary. Address N R 246, Tribune.

ACCOUNTANTS. Permanent positions on staff of loop C. P. A. firm to qualified persons; good salary. Address N E 586, Tribune.

ACCOUNTANT—Sr. and jr.; excellent opportunity for advancement. Louis Samels & Co., C. P. A., State 3664.

ACCOUNTANT—Semi-senior, for practicing pub. acct. State exp. fully, age, and marital status. Address N R 458, Tribune

ACCOUNTANTS—Seniors and juniors; gd. opport. in C. P. A. office. Ran. 2905.

ADV. COPYWRITER—A-1 opp. for expd. agency copywriter to develop with progressive, nr. N. side org.; state exp., educ., sal. des. Address N R 176, Tribune.

ADVERTISING manager—For community newspaper; salary $50; exc. opportunity. Address N R 217, Tribune.

ASSISTANT Shipping Clerk—Excellent post-war future; essential industry. Free insurance, paid vacation; overtime if desired. Schaub Engineering Co., 325 W. Huron-st. Rm. 311.

ASST. SHIPPING CLERK. Opportunity for advancement; 48 hour week, time and one-half for overtime; steady employment; paid vacation. ADDRESS N E 591, TRIBUNE.

BILLERS and manifestos—Top wages for experienced operators; good transportation; excellent hours and working conditions; permanent. Interview H. B. Lewis in forenoon. Pacific & Atlantic Shippers Assn., 356 N. Halsted.

BOOKKEEPER—EXP'D; PERMANENT; POST-WAR; STATE AGE, EXP., SALARY DES. ADDRESS G 257, TRIBUNE.

BOOKKEEPER—Pay roll and general books; pleasant office and working conditions. Elegant Cleaners, 1114 Belmont.

BOOKKEEPER-Shipping Clerk—$60 per wk. Apply Lakeside Fish and Oyster Co., 657 W. Fulton-st. Central 0380.

CAMERA MAN. Camera and camera access. exp.; steady position; excellent salary. Apply Dr. L. H. Klein Camera Dept., CARSON PIRIE SCOTT & CO.

CASHIERS, ADJUSTERS, CLERKS. Part time—Nights. Steady work; good pay. Apply 401 N. Ogden-av. UNITED PARCEL SERVICE.

CLAIMS ADJUSTORS. Do you enjoy meeting people? A well known insur. co. now offers permanent positions with gd. salary to well qual. yng. men. Address N R 448, Tribune.

CLERICAL—Capable of handling order dept., records, and phone calls; mill supply or rubber exp. preferable; good opportunity for advancement. Dea. 1960.

CLERK—Veteran; stock record work and typing orders; exceptional opp'y for now and post-war. Prehler Electric Insulation. Fra. 1530.

CLERK—High school grad.; knowledge of light bookkeeping; active; $35; 6 day wk.; perm.; S. side. ADDRESS C D 463, TRIBUNE.

CLERK—Good wages; good hours; must be experienced. Consumer's Liquor Store, 3729 Elston-avenue.

CLERK — High school graduate; $168 month; under 35 years of age; prominent railroad. Address C D 332, Tribune.

CLOTHING salesman — Large State-st. store; experience not necessary; veteran preferred; good earnings and future. Address N R 177, Tribune.

COLLECTOR. Experienced; good salary and commission. 139 N. Clark, Rm. 1803.

CREDIT COLLECTION MAN. Excellent post-war future and working conditions. Good salary and car allowance. See Mr. O'Connor. Local Loan Co., 8 N. Ogden-av., Room 300.

CREDIT MAN. National wholesale distributor of general mdse. desires exp. credit man; excellent post-war opp.; state full particulars. Address N R 129, Tribune.

CREDIT MAN. Petroleum industry; Chicago location. Address C D 269, Tribune.

DISPATCHER—Able to take incoming phone calls and dispatch special delivery calls. Give full particulars, age, salary, exp. Address C D 510, Tribune.

DRUG order checker—Must have wholesale exp.; good salary and hours. Reliable Drug Co., 110 W. Hubbard.

EXPEDITER. Purchasing dept.; experienced. INTERNATIONAL REGISTER CO., 2620 W. Washington. Van 4242.

FOUNTAIN boy or apprentice for summer vacation; full or part time. Penner Drug Store. Dre. 2748.

FUR SALESMAN. Exp. only, with exc. background; perm. pos.; sal., com., bonus. Wab. 7370, appt.

FURNITURE salesman—Expd.; steady position; excellent earnings. Apply in person. Nelson Bros., 4840 Broadway.

GROCERY MANAGER. Full time; post-war opportunity. Apply 6th floor, Wieboldt's, Lincoln near Belmont.

GROCERY STOCK MGR. for large loop food dept.; good salary; permanent. ESSENTIAL. STOP & SHOP, 30 W. Wash., Rm. 530.

GROCERY clerk—Steady work; good wages. Apply 1223 N. Clark-st.

JUNIOR TRAFFIC CLERK. Splendid opportunity. Large steel concern. Address C D 100, Tribune.

LIQUOR Clerk—Exp. preferred; South Side; good pay. Plaza 4744.

LUMBERMEN. Sales Executives. Salesmen. Shipping Clerks. Talleymen. Drivers. Millmen. Handlers. Opportunity for advancement. Applicants interv. 8-10 a. m. and 2-4 p. m. HARVEY, INC. 1731 W. Cermak-rd. Seeley 3277.

MAIL DELIVERY—Full or part-time, in war plant; inside work; permanent. Address G 557, Tribune.

MANAGER-ASSISTANT. Preferably expd.; permanent; exc. opportunity for advancement; good salary. Apply MALING SHOES, 811 S. Wabash.

MARGIN CLERK for N. Y. Stock Exchange firm; excellent opportunity. Address N S 329, Tribune.

MANUSCRIPT EDITOR. Expd. editing technical articles; no creative writing; must be college graduate. American Med. Assn., 535 N. Dearborn.

ORDER dept. clerk and correspondent—For branch office of large control mfr.; h. s. grad. with pleasant personality; 44 hr. wk. Mr. Westerberg, Minneapolis Honeywell Regulator Co., 433 E.Erie

ORDER clerk—To handle customers by phone, for large distrib. of mach. parts; ex. opport. to learn bus. ADDRESS N S 231, TRIBUNE.

ORDER fillers wanted—5 day week; good pay. J. F. Bambas, 1657 Blue Island-av. Monroe 0218.

PAPER CUTTER and BK. TRIMMER. Expd.; perm. post-war pos. with successful and growing pub. hse.; gd sal.; assured future. Reply in confidence. Address C D 555, Tribune.

PORTERS. Clean general offices; perm. position; good work. cond. Reliance Mfg. Co., 212 W. Monroe.

PORTER for baker shop—Good earnings; 40 hr. week. Mr. Respondi, Ships Service Dept., Navy Pier.

RECEIVING CLERK. General office, clerical and supply work. No experience necessary. Excellent opportunity. Loop. Good salary. Call Mrs. Johnson, Dearborn 8260.

RECEIVING clerk—Gen. office, clerical and supply work; no exp. necessary; exc. opportunity; loop; good salary. Call Mrs. Johnson, Dearborn 8260.

RETAIL MANAGER. For natl. chain, clothing experience desirable; unusual opportunity; state qualifications. Address C D 317, Tribune.

SALESMEN—Expd. in selling cloth coats and furs; steady work; good salary. Einhorn's, 939 E. 63d. Hyd. 7654.

SHIPPING room clerk—Gd. pay; pleas. cond.; excel. future; must know freight, express, etc. Chicago Wholesale Co., 224 S. Franklin.

SHIPPING and packing clerk—Sm. N. S. mfg. plant; 44 hr. week; state exp., age, wage. Address C D 249, Tribune.

SHIPPING clerk for machine parts house. Good post-war opportunity. Apex Midwest Service, 1313 W. Randolph.

SHOE salesman—Good salary and commission; post-war opportunity. Gelman Shoe Store. Austin 3595.

SHOE SALESMAN—Exp.; better grade shop; top salary; steady; 5 day wk. Phone Fairfax 8060. M. J. Cabot.

STATISTICAL CLERK. THE PURE OIL CO., 35 E. Wacker, Rm. 1944.

STOCKMEN. PACKERS. ORDER PICKERS. RECEIVERS. Permanent positions; experienced or beginners; overtime if desired. JOHN PLAIN & CO. 123 N. Wacker-dr., cor. Randolph-st.

STOCK MEN. Order fillers and packers; no exp. necessary; permanent; 5 day week. Schultz Bros., 320 W. Ohio-st.

TAX—Federal income; exceptional opportunity take chge. tax dept. large mercantile establ.; hgqs. Chgo. State fully educ., exp., age, sal. expected; replies confidential. Address N B 172, Tribune.

TELEPHONE salesmen—Experienced preferred; good salary, comm., and bonus. PHONE FRANKLIN 5046.

TIMESTUDY MAN—Jr.; high schl. educ. and some timestudy schooling; practical exp. helpful; excellent oppty. for right man. State age, qual., salary, exp. Address N R 130, Tribune.

WINDOW trimmer—Excellent opportunity for neat efficient man to qualify for display manager. Apply Utility Stationer Stores, 115 S. Wabash.

FULL TIME. JOBS WITH A FUTURE. Messengers, Freight Handlers, Packers, Order Fillers, Billers, Stock Helpers. Montgomery Ward, 618 W. CHICAGO-AV. Open daily until 5; Saturday to 2.

I. B. M. OPERATORS. Splendid opp. for exp. oprs. or trainees; progressive, expanding co.; post-war future; gd. starting sal.; lge. installation. A. C. Nielson Co., 2101 Howard-st.

TWO PAINT STORE CLERKS. Some experience required. Good salary. Call Avenue 5602. Mr. Houlberg.

PERMANENT wk. with Insurance Co.—No selling; $200 mo.; inspection dept.; furnish own trans. See Mr. Layden. Rm. 407, 1 N. Pulaski-rd., Sun., 12-3. Wed., 10 a. m.

MEN—Over 45; light, interesting, full or part time employment in our loop or neighborhood theaters; neat appearing; good health. Apply Balaban & Katz Theaters Co., 177 N. State, Rm. 300.

CAN place five telephone salespeople and one collector immed., exper. helpful but not essential. We pay the highest comm. rate. Call Wab. 7363 from 9 to 11 a. m.

HAVE several retail store openings—Full or part time; good starting salary; rapid advancement. United Cigar Stores, Rm. 1044, 327 S. La Salle.

EXPERIENCED shipping clerk wanted for retail coal yard. Phone or write for interview, Riley Coal Co., 9368 Evans-av. Rad. 0900.

CHICAGO'S newest furniture chain has steady wk. with good pay for furniture salesmen. Allied Stores of Chicago. Apply main off., 3643 Cottage Grove-av.

MAN FOR SHIPPING ROOM. Must type; full time steady employment with future. Apply Gibbs & Co., 21 S. Wabash.

MEN 50 AND OVER. WESTERN UNION TELEGRAPH CO., 417 S. LA SALLE-ST.

MAN for shipping dept.—Some drug exp.; can be Jap. Address N C 433, Tribune.

MAN—For liquor store; part or full time. 3451 Madison-st.

—Executives and Managers—

SHOE STORE MANAGER—Must be exp. and comply with W. M. C. Adequate salary arrangement; post-war advancement according to ability. Mr. Wood, W. L. Douglas Shoe Co., 1321 Milwaukee-avenue.

MANAGERS. Expd. for credit chain organization; ladies' and men's apparel; excel. oppor. for future. State age, exp., sal. expected. ADDRESS C D 514, TRIBUNE.

PLANT SUPT.—Compl. charge factory operation; out of town; food process. plant [tomatoes, etc.]; $7,500-$10,000 to right man. Reply fully; confidential. ADDRESS N E 441, TRIBUNE.

DO you have mail order exp. in merchandise? Are you capable of writing copy? We are planning now for post-war. Give full details of your exp., starting salary expected. Address C D 96, Tribune.

CHAIN STORE MANAGERS. Opp. for men with syndicate variety dry goods managerial exp. to supervise group of home-owned stores; perm.; state full det. Address N S 172, Tribune

RACING AND SPORTS WRITER to edit weekly publication; good opportunity; immediate position; state full details. Address G 274, Tribune.

BUYER—Young with some mechanical engineering background or equivalent exp. To purchase metal stampings. Exc. post-war future. State salary and all particulars. Address C D 500, Tribune.

CIRCULATION MANAGER for well known sports publication; state exp., salary. Address G 273, Tribune.

FOREMAN—Machine shop supervision of 5 to 10 men in mfg. and repair of dairy equipment; job shop; permanent. Kraft Cheese Co., 1600 Foster-st., Evanston.

—Boys—

BOYS—For stock room pilers, sorters, checkers and distributors; essential work in mens' clothing firm; good post-war opportunity. HART SCHAFFNER & MARX, 36 S. Franklin. 2335 St. Paul nr. North-av.

BOY—For genl. clerical work in C.P.A. office. Opportunity for advancement to accounting staff when qualified. Perm. position. Essential industry. Apply 105 S. La Salle, Rm. 710.

BOY—As helper in printing plant pressroom; no exp. nec.; steady; day work; good wages. Midwest Offset Co., 817 W. Washington.

BOYS—2; for day or nite work; good future for honest young men with south side food plant; paid vacations. Address N S 288, Tribune.

HIGH school boy—Over 16; errands and helping in watch crystal work; conscientious worker. Star Crystal Co. 29 E. Madison. Des. 1054.

SCHOOLBOYS like shop work during summer vacation months; 5 day week. 9 a. m.-3:30 p. m. $18 week. Rm. 503, 17 N. Wabash-av.

BOYS—To handle and pack greeting cards for shipping. Clean work. Full or pt. time. Wallace Brown, 57 E. Jackson.

HIGH school boys—Evenings, 1 yr. fountain exper. necessary. Laskov Drugs. 5200 Sheridan.

BOYS—16 and over; light factory work; no experience necessary. 538 S. Wells-st., 5th flr.

BOYS as helpers on furniture truck. Apply 8:30 a. m., 112 S. Wells.

BOY—To work in kennel and help train dogs. Whi. 4770.

BOY—16 or over, for fruit and vegetable store; exp. not necessary. 3323 Devon.

Men—Professions and Trades

ACETYLENE CUTTER. Perm. job in die dept.; some exp. nec. VICTOR MFG. & GASKET CO., 5750 Roosevelt-rd.

ADVERTISING man who can write copy for our feed mill clients. Must be experienced in this field; 38 year old Chicago agency. Write fully. ADDRESS C D 296, TRIBUNE.

AIR-CONDITIONING AND REFRIGERATION ENGINEER. EXPD. GOOD SALARY AND COMM. REFRIGERATION SYSTEMS, INC. 646 W. WASHINGTON-BLVD.

ARCHITECTURAL draftsman—Attractive position open in nationally known West side company; exper. or A-1 student. In reply, state background, desired sal., etc. Address C D 280, Tribune.

ARCHITECTURAL DESIGNER AND DRAFTSMEN—Perm. positions, with progressive long estab. Co.; loop office. Address N S 229, Tribune.

ARTISTS—PRODUCTION. Expd. young men to do fin. black and white draw. on natl. packaging accts.; lettering, ordering of type required; leading design firm. Delaware 7744.

ARTIST—With lithographic experience. Must be good letter man. See Mr. Frantes, Peerless Lithographing Co., 4313 Diversey-parkway.

ASSEMBLERS. DRILL PRESS OPERATORS. MILLING MACHINE. HAND-SCREW MACHINE. Good peace-time opportunity; excel. trans; near loop, Union & N. W. depots. J. E. McAuley Mfg. Co., 554 W. Adams.

ASSEMBLERS—Machinists; post-war, for veterans World War II, only. Good pay. McIntosh Electrical Corp., 223-33 N California-av.

ASSEMBLERS—Monroe 8663. 1305-23 W. Carroll-av.

ASSEMBLY FOREMAN. Exp. mech. and elec. assembly foreman to direct department of expert assemblers on precision instruments. Exc. fut. Address G 412, Tribune.

AUTOMATIC B. & S. screw mach. opers. Hand screw mach. opers. Heald or Bryant internal grinder opers. B. & S. and Norton external grinders. War work; post-war future. Must be willing to work nights. 1512 W. LAKE-ST.

AUTOMATIC SCREW MACHINISTS. HAND SCREW MACHINISTS. Expd. on setting up and operating. Aircraft & Diesel Equipment Co., 4401 N. Ravenswood.

AUTO BODY AND FENDER MAN. TOP WAGES; STEADY YEAR AROUND. APPLY 2700 W. MADISON-ST. [Established 33 years.]

AUTO PART stock room and counter man—Must be exp.; good wages. Auto Elec. Service Co., 5858 Broadway. Lon. 3529.

AUTO lubricator—Exc. opening for man who can also do minor mech. work; gd. pay; 5½ day wk. Mr. Wilkins, Community Motors, 2510 Linden-place. At Logan-square.

AUTO TRUCK BODY REPAIR. Man, steady work; essential industry; will teach man mechanically inclined. Kenwood 3000.

AUTO BODY—FENDER WORK. To assist paint sprayer; exp. not nec.; oppty. to learn auto body repairing; gd. wages. See Mr. Burroughs, 1314 W. Belden-av.

AUTO. SCREW MACHINE. Openings for B. & S. operators and setup men. Overtime and top wages. 3231 W. Lake-street.

AUTO mechanics — Perm. post-war jobs with estab. new car dealer; gd. wages and work. cond. Shear Olds., 4315 N. Lincoln-av. Wel. 7470.

AUTO. screw machine operator—Young man with some experience on B. and S. No. 00 machine; for day shift. Dependable Manuf. Co., 1414 McLean-av.

AUTOMOBILE MECHANICS. Sheet metal, heavy duty, brake men, painters, helpers. Must be experienced. Robertson Buick Co., 1000 S. Wabash.

AUTO MECHANICS. Excellent opportunity for auto mechanics with tools; permanent position; good salary. Lakeview 8776.

AUTO BODY MAN. Must be expd.; earn over $100 week; vacation with pay; congenial place to work. 1340 W. 63d-st.

AUTO MECHANIC—First class; post-war future; top wages. Leo Simborg, 7358 Stony Island-av.

AUTOMOBILE CAR HIKER. Experienced; good pay. STUDEBAKER, 25th and Indiana.

AUTO mechanic—Good salary, post-war future; super service station. Address N E 398, Tribune.

AUTO parts man—Must have motor truck parts exper. Hendrickson Motor Truck Co. Victory 2780.

AUTO mechanics; mechanics' helpers; auto painters and helpers. Steady, we pay above scale. 2421 South Park-way.

AUTO parts man—Excellent proposition with old reliable dealer. Newberry Motors, 1025 N. Clark.

AUTOMOTIVE machinist—Auto parts jobbing store; fitting piston pins, gen. shop work; steady. 2833 W. Chicago.

AUTO driver to pick up cars for auto repair shop; also act as mechanic's helper; sal. open. Atlantic 0205.

AUTO body and fender men—Top wages; 5 day week. Superior Motor Sales, 6858 S. Parnell.

AUTO MECHANIC—Working foreman, excellent proposition, reliable dealer. NEWBERRY MOTORS, 1025 N. CLARK.

AUTOMATIC screw machine operator, turret lathe oper., cylindrical and centerless grinders. Greenleaf 0600.

AUTOM. screw mach. oper.—For B. & S. No OO mach. Nite shift. Dependable Mfg. Co., 1414 McLean.

AUTO painters—Good wages. Alb. 4800 Magnes & Co.

AUTO mech. [fair]—$60 wk. Manning, 6945 Stony Island-av.

AUTOMOTIVE armature winder wanted. Phone VIRGINIA 2769.

AUTO mechanic—White, over 25; road service. Call Mohawk 1500.

AUTO MECHANICS (2) to work in clean, modern shop; 5½ day week; 25 yrs. Auth. Ford dealer. C. Zepp, 2950 Lawrence. Jun. 8310.

AUTO. SCREW MACHINE SETUP MEN. O. D. JENNINGS, 4309 W. LAKE.

AUTO MECHANICS. BODY AND FENDER MEN. Clean, pleasant surroundings; vacation with pay; lge. new car organization. BOULEVARD BUICK CO. CALumet 4626. 2257 S. Michigan.

B. & S. screw machine supt.; capable of estimating setting up, layout work; to manage medium sized, well equipped shop; resp. mfg. concern. Essential industry. Perm. Address N S 297, Tribune.

BAKERS. BENCH HANDS. BAKERY HELPERS. Day and evening hours. A. & P. BAKERY, 4248 W. 47th-st. Virginia 0605.

BAKERS AND BAKERS' HELPERS. Union wages; bread and rolls. Start at 4 a. m. DEPPE BAKING CO., 1015 Willow-st.

BAKER. Bench hand; hours 9:30 p. m. to 7 a. m.; meals and uniforms. HARDING'S, 21 S. WABASH.

BAKER—Good, fast, 1st hand; small shop. State age and exper. Strictly confid. $90 week. Address N S 198, Tribune.

BAKER—On bread and rolls. Day work; good salary. 4711 Irving Park-rd. Kildare 1325.

BAKER—Middle aged; night work; $70; 5 day week. 8253 W. 95th.

BAKER—On biscuits; full or part time. 3650 Ogden-av.

BAKER-Oven Man—Steady work; south side. Howard Cake, Wentworth 3883.

BAND saw filer—Exp. on automatic grinders. Address G 481, Tribune.

BARBER—A $50 guarantee and comm. to right man. 4712 Lake Park. Drexel 8699.

BARBER—A-1, fast; $40 guarantee; good for over $60; 8 to 6. 30 W. Washington. Dearborn 8677.

BARBER — $50 GUARANTEE. CALL ELMHURST 4758.

BARBER—$35 and half over $50. Valentine Barber Shop, 72 E. Cermak-road.

BARBER SHOP Mgr.—Expd.; loop's best shop. Address G 486, Tribune.

BARBER—Short hours. Boston Store Barber Shop, Madison & Dearborn.

BENCH assemblers—Day work; small war plant; mfg. own piece time product. Swaby Mfg. Co., 2330 W. Cermak.

BLDG. INSUL. MEN. Approved licensed contractor of nationally accepted Sprayo-Flake Thermal and Sound Insulation has openings for engineers, estimators, office men, and salesmen. 2727 Irving Park-rd., or phone Mr. Fisher, Ind. 3300.

BUILDING LABORERS with wrecking experience. $1.20 per hour. Apply at 1420 N. Halsted-st. HARVEY WRECKING CO.

BUSHELMAN—1st class workman; men's store; good salary; 40 hr. wk. Call Franklin 1699.

BUSHELMEN — Experienced on men's clothes. Apply 5th floor, 28 E. Jackson.

BUTCHER. Experienced; South Side; colored trade; steady. Oakland 4654.

BUTCHER—Excellent pay. Apply Richter's Market, 1259 N. Clark-st.

BUTCHER—For wholesale fish house; permanent work. Burhop's, 545 N. State.

BUTCHER—Good boner; to help in store; steady work; gd. salary. 2921 N. Cicero.

CABINET MAKER. Must have general woodwork exp.; permanent. See J. J. Marcin, Genl. Supt., Balantyne Mfg. Co., 1160 N. Howe-st.

CANDLE moulder—Steady work; good pay. 27 N. Franklin-st.

CARPENTERS—Expd.; union; for genl. remodeling, additions, attic flats, garages; and cottages; perm. connection. Best Built Co., 4440 W. North-av. Spa.9500

CARPENTER—Cabinet maker, $1.25 per hr. McAleer Display Studio, 18 E. Kinzie. Delaware 3907.

CARPENTERS — For installing screens and storm sash; N. W. side. Ave.6672.

CASKET SANDERS. No exp. necessary; steady; good pay; post-war opportunity. Apply Western Casket Co., 1156 W. Cullerton.

CHEMICAL engineer—Degree in chem.; 5 to 10 yrs.' exp. in research with some ink knowl.; old estab. co. Give complete personal and work history, sal. required. Address N S 360, Tribune.

CLEANING plant manager — Complete charge of small downtown cleaning plant. Exp. all branches industry. $75 wk. Future. Exchange Cleaners, 175 W. Jackson, North lobby.

COLD-HEADER OPERATOR-HELPERS—Exper. not nec. Gd. post-war opp. for learning trade and advancement. Gd. pay, working cond. Free hosp., life ins. Manufacturers Screw Products, 216 W. Hubbard, Whitehall 4680.

COAL handlers—Can make over $8 per day; full or part time; no exp. nec. PETERSEN COAL CO., Division-Halsted-sts.

COMPOSITOR — Steady; days; union. Thompson Printing Co., 1 Russell-st., Hammond, Ind.

CORRUGATOR OFF-BEARERS. No lay-offs; no exp. needed; high pay in this essential industry. J. H. STONE & SONS. 4200 W. 42d-place.

CUTTER—Exp. on Sheridan pressers. Canvas and duck cutting. Ajay Manuf. Co., 1312 S. Michigan-av.

CYLINDER pressman—Color work; perm.; excel. cond. and wages; North Side. Address C D 303, Tribune.

DAIRY WORKERS. Cooler men, shipping platform men; steady employment; vacation; bonus for right work; group insurance. Bowman Dairy Co., W.F.Kettell, 140 W. Ontario.

DAVENPORT set-up man—Job shop exp. Good pay. Steady work; Post-war future. Bonus every week. Address N E 399, Tribune.

DENTAL TECHNICIAN. For exclusive lab. for setups and finishing; NOT mass production; high salary paid. Call State 7074.

DENTAL mechanics—Gold man, finisher, assist. acrylic packer, etc.; 1½ overtime; large skylite lab.; best wages. AAA Dental Lab., 1573½ Milwaukee.

DENTAL TECHNICIANS—Plaster man, packer and polisher; also gold asst. Austin Prosthetic Lab., 5200 Chicago.

DENTIST—$115 wk. plus. Pref. exp. in denture work. Perm. only. Splendid wk. cond. and clientele. Ken.0901, 9 to 12.

DETAIL DRAFTSMAN. Mechanical, war work in So. Side steel plant. Address N C 243, Tribune.

DIE SETTERS. TOOL AND DIE MAKERS. TOOL AND GAUGE INSPECTORS. Well rounded exp. required for medium sized mfr., life long connection with real future; essential; 48 hrs. Interstate Machinery Co., Inc. Yar. 5266

DIE MAKER. Die casting or similar exp. Secure post-war future. Federal Die Casting Co., 2222 N. Elston-av. Arm. 4803. Sunday, Kil. 3629.

DIE MAKERS. Machinists for tool room work. Principle Die & Stamping, 3464 N. Knox.

DIE cast operator—No experience. 4318 N. Western-av.

DRAFTSMEN. VERTICAL PRESSMAN. COMPOSITORS. LABORERS. TRUCKERS. JANITORS. Essential industry; 3000 block, west of loop; excellent working conditions. SACRAMENTO 2628.

DRAFTSMEN for estab. S. Side factory; 100% war work; good working cond. and wages. Ph. Mr. Gibson, Vin. 5300.

DRAFTSMAN. Exp. on dies and tools prefrd. Post-war opportunity; sal. open. NELCO MFG., INC. 43 E. OHIO.

DRAFTSMAN—ENGINEERING. Should be expd. in foundry layout and plant engineering work; good future for applicant with right qualifications. Crane Co., Empl. Dept., 4000 S. Kedzie.

DRAFTSMAN FOR MECHANICAL DRAFTING AND DETAILING. ASSEMBLERS, DAY SHIFT. Coil winders, for day and night shift. Sola Electric, 2525 Clybourn, 5th fl.

DRAFTSMEN—For detailing, principally architectural, in plant engineering dept.; permanent; familiarity with meat packing processes desirable. Ph. Yards 4000, Ext. 410, Mr. Barnett.

DRAFTSMAN. Perm. position for person who knows design and layout planning of fluorescent lighting. General Luminescent Corp., 638 S. Federal-st.

DRAFTSMAN. Exp. product design, also detailing electrical and mechanical parts. H & H Mfg. Co. 312 W. Ontario.

DRAFTSMAN—Mechanical, structural and electrical; good oppor. for man expd. in industrial bldg work. Corn Products Refining Co., 333 N. Michigan, Rm. 707.

DRAFTSMAN—Exp. designer and layout man on medium machines, tools, dies. Permanent. Ph. Graceland 1116.

DRILL PRESS OPERATOR—NIGHTS. Experienced; good wages; 14½ hrs. overtime; 10% night premium. BARCO MFG. CO., 1801 Winnemac [5000 N.].

DRIVER and helpers—Rug cleaning department; ex-service men apply. Full or part time. Chicago Rug Cleaners, 3847 W. North-av.

DRY cleaner's helper—$45; 5 days a wk. 1823 S. Cicero. Lawndale 2700.

ELECTRIC motor repair man and trouble shooter on A. C. and D. C. equipment; steady work; good pay. 1349 Bauwans, Chicago 22.

ELECTRICAL estimator and draftsman—In Chicago office of electrical contractor; permanent job for right man. Apply Kelso Burnett Electric Co., 223 W. Jackson.

ELECTRICIAN. Expd. in machine shop maintenance work; top wages. Mario-Tanzi, 910 W. Jackson.

ELECTRO mechanic—Expd. assemblers or working foreman to eventually take charge of X-ray dept.; must have thoro knowledge of wiring and assembling elec. controls; permanent pos. Armitage 6180.

ELECTRICIAN'S HELPER—PERM.; NO EXPER. NECESSARY. D. C. COOPER CO., 20 E. 18TH-ST. HAR. 8047.

ENGINE REBUILDERS. Comb. welders [pre heat]. Line boring specialist [automotive]. ASSEMBLERS [AUTOMOTIVE]. MACHINIST [AUTOMOTIVE]. Write or call personnel dept. TROPIC AIRE, INC. 4501 W. Augusta. Spa. 2300.

ENGINEER, JR.—Exc. opening in production and developing eng. dept. in a medium sized mfg. plant; desire young man with some engr. educ.; our men know of this ad. Address C D 516, Tribune.

ENGINEER—Licensed refrigerating; draft exempt; not over 45; steady; S. side; good trans. Address C D 458, Tribune.

ENGIN'R-LICENSED—HIGH PRESSURE BOILERS; MECHANICAL EXP. ADDRESS C D 359, TRIBUNE.

ENGRAVER—Exp. on steel or brass for new post-war indus. product; essen. work; union. Dahiels Kummer Engr. Co., 180 N. Wacker-dr., Ran. 5940.

ENGRAVER—To operate Gorton vertical mill on brass and steel. Schmidt Engrav. Co., 673 W. Madison.

ENGRAVERS and die cutters—Expd. men only. Midland Die & Engraving Co., 1800 W. Berenice-av.

EXPERIMENTAL MAN. Creative ability and tool and die experience. Chesapeake 2600, Mr. Stanley.

FACTORY MAINTENANCE MECHANIC for nat'ly known confectionery mfr. Must be exper. in maintaining machy.; alert, aggressive. Good job. Good pay. Nr. W. side. Ph. Mr. Walters, See. 2975.

FACTORY HELP. Day work, 8 a. m. to 4:30 p. m.; 6 day week; overtime; old established firm; essential food industry. 312 W. GRAND.

FACTORY work—Light; silk screen operators. We will train inexpd. help; 80c per hr. while learning; expd. help $1 up hr. Weiss, 732 S. Sherman, 6th floor.

FACTORY work—6 to 10 p. m.; metal shop workers; punch press opers.; brake hands; sprayers, etc.; make extra money. 740 E. 51st.

FIREMEN. GUARDS. PAINTERS. MAINTENANCE MEN. 100% essential, post-war future. OSCAR MAYER & CO., INC. 1259 N. SEDGWICK.

FIREMEN. High pressure boiler, chain grate. Call Mr. Witthams, Wab. 9800, ext. 0.

FIREMAN—Expd.; low pressure boilers; 5 nights a week. 1701 W. Superior.

FIREMAN—High pressure boilers; essential industry. 4310 SHIELDS-AV.

FORGE SHOP. PRESSMEN; HEATERS. Maintenance men; heavy machinery. Jernberg Forgings Co., 40th and Shields

FOREMAN—Knowledge automatic filling, labeling, and packaging machinery or having machinery experience; able to handle men and get production; good post-war future. Chesapeake 1515.

FOREMAN and set-up man—B. & S. auto.; also familiar with secondary work; ability to handle men. State exp., sal. expected. Address N E 137, Tribune.

FOREMAN. Machine repair; possibly nites. Call Mr. Spring, State 1100.

FUR ESTIMATOR AND PATTERN MAN—For workroom; good opportunity. Apply 11th fl. Employment office. MANDEL BROTHERS.

FURNITURE MAKERS PLANT NEEDS. Dry Kiln Operator—Plant Oper. Cut off, rip saw and bandsaw opers. Belt, jig, and drum edge sander oper. Molder setup man—rod man. Double end tenoner setup man. Shaper setup man and shaper hands. Trim-variety saw setup man. Cabinet man—Finish patcher—finishers. Address C D 51, Tribune.

FURNITURE mover or helper; 2 men for concrete work. 874 N. State.

GARAGE FLOOR MAN—NITES. 1441 SEDGWICK. MOHAWK 1171.

GARAGE Man—Exp.; Col.; good salary. 3727 W. Lawrence-av. Key. 2599.

GAS-WELDERS and GRINDER. Metal Welding Co., 226 E. 69th-st.

GENERAL factory help—Press operators. Splendid post-war future. Many exc. features make this a good place to work. Crane Packing, 1801 Belle Plaine, Rav. district, near all transportation.

GENERAL MAINTENANCE MAN. Small essential industrial plant; good wages; permanent post-war job. Apply Berth, Levi & Co., 3944 S. Hamilton-av. Lafayette 1475.

GLASS worker—Highest sal. to gd. reliable man. Calumet Glass Works, 629 Washington-st., Gary, Ind. Gary 9111. Contact Mr. Rodin.

GRINDERS. Tool, internal, external, tooth. LABORERS. AUTOM. SCREW OPR.—[Own set-ups.] ENG.-TURRET LATHE [oper. & setup.] MAN TO CLEAN LIGHTS. GUARD. All night shifts. BRAD FOOTE GEAR, 1306 S. Cicero.

HANDYMAN. General factory work; steady job; no exper. nec. Drive car prefd. 45 hour week. 2215 S. Michigan-av.

HEAD JANITOR—UNION or eligible for union; age 30-50; large apt. bldg.; S. S.; on lake; $200 plus 4 rm. apt. Address G 271, Tribune.

INJECTION molding machine oprs.—Highest wages; 100% war work; post-war future. Felsenthal Plastics, 4110 W. Grand-av.

INSULATION FOREMAN—Also 1 man with some flat roofing exp. for roof opening and closing. Gd. sal. Steady. Apply after 5 p. m., 5023 W. Belmont-av. Ave. 4900.

INSULATORS—Exp. and beginners who are willing to learn; gd. oppty.; steady. Dependon Insulators Co., 3525 N. Cicero.

JANITOR-WATCHMAN. Night work; good opportunity; gd. pay. 30 W. HUBBARD

LABORATORY ASST. Interesting; must be intelligent, clean cut, efficient; excel. oppor. for advance. Excel. sal., working cond.; free insur. Dads Root Beer Co., 2800 N. Talman, Mr. Friedman.

LABORATORY ASSISTANT — PUNCH PRESS OPERATORS, GENERAL MACHINE SHOP HELP, STOCK ROOM CLKS. Sola Electric, 1850 S. Kostner.

LABORERS. MACHINE OPERATORS. A war job with a peace time future; 100% essen. work under safe, modern cond. Empl. ofc. open daily, 7 a. m.-7 p. m.; Sat. 7 a. m.-5 p. m.; Sun., 10 a. m.-2 p. m. THE CHICAGO SCREW CO., 1026 S. HOMAN-AV.

LABORERS, HELPERS. Veterans, Material Handlers. Southwest Side. PHONE RANDOLPH 5419.

LABORERS for road construction, Chicago district; union scale. ANDRESEN CORP., 6500 N. Hamlin, Key. 3000, Mr. Siegel.

LATHE HAND. DRILL-PUNCH PRESS OPERATORS. GENERAL ASSEMBLERS. ROCKWELL ENGINEERING CO. 10126 S. WESTERN-AV.

LAUNDRY ROUTE MAN. Secure your post-war position now; good oppor. for right man; $60 wk. guar. Munger's Laundry, 2412 Indiana.

LAUNDRY man's helper—Exp. not necessary; steady job; highest wages paid, with rm. and board or without rm. Apply Ravenswood Hospital, 1931 Wilson-av., Laundry Dept.

LAUNDRY WORKER. Wringer man; 80c per hr.; will train. 1214 E. 61st-st.

LAUNDRY washman—Perm., good pay. Alert Laundry, 5722 S. State.

LINOTYPE OPR.—Union; nights; setting imprints on Model 14 mach. with centering device. Steady pos. Old est. firm. UNIFORM PRINTING AND SUPPLY, 351 W. Chicago-av. [½ blk. L sta.]

LINOTYPE OPERATOR—Day work; steady job; essential plant. 1414 S. Aberdeen. Canal 1870.

LUMBERMEN. Sales Executives. Salesmen. Shipping Clerks. Talleymen. Drivers. Millmen. Handlers. Opportunity for advancement. Applicants interv. 8-10 a. m. and 2-4 p. m. HARVEY, INC. 1731 W. Cermak-rd. Seeley 3277.

LUMBER. BAND SAW FILER. Soft or hard wood; 48 hr. week. Time and ½ over 40. Lord & Bushnell, 2424 S. Laflin.

Lumber & Mill Work Salesman. State age, exp., draft status, salary. Replies will be held in confidence. Address C D 537, Tribune.

LUMBER—Tallymen and Sawyers. Soft or hard wood: 48 hr. wk. Time and ½ over 40 hours. Lord & Bushnell, 2424 S. Laflin.

MACHINE OPERATORS. 4-12, 12-8 AND SWING SHIFT; NO EXP. NECESSARY; VITAL WAR PLANT. BELDEN MFG. CO., 4625 W. VAN BUREN.

MACHINE operator—Steady; for small factory engaged in peace time production; exp. not needed. Call at 2711 W. Lake.

MACHINISTS. Pattern Makers. Eng. Turret Lathes. Millers—Planers. Boring Mills. Plenty of overtime. PHONE CEntral 1888.

A. F. L. MACHINISTS. Bench and floor assembly. Work from blueprints. Pumping machry. Days. Lathe opr., 18" swing; facing, boring, turning, threading, and tapers. Setup and tool grinding. Nights. Mic. 5646.

MACHINISTS—Can use several machinists; lathe hands and helpers; essential work with potential post-war possibilities in elevator and elec. field. Give qualifications and wages expected. Address N R 111, Tribune.

MACHINIST—All around; second operation spring man; 1 draftsman; excell. opp. for ambitious men; post-war fut. Standard Plating Rack Co., 1925 N. Paulina. Arm. 6766.

MACHINISTS—VETERANS. Permanent; good pay; expd. or beginner; time and ½ over 40 hrs. 734 W. Lexington-st. Monroe 4348.

MACHINIST—For lathe and milling machine work; to build simple jigs and fixtures. SANDEE MFG. CO., 3945 N. Western-av.

MACHINIST toolmakers—Electronic ind.; essen. war work, post-war future. Raytheon, 7517 N. Clark. Amb. 0900.

MACHINIST and lathe hand — Full or part time. 215 S. Peoria.

MAINTENANCE HELPERS. Men handy with tools; steady work; good pay. Peace time security. Borin, 1325 S. Cicero.

MAINTENANCE MAN—EXP. Electrical, plumbing, carpentry; good wages; good post-war future. Solar Light Co., 718 W. Washington.

MAINTENANCE mechanics—Under 30; veterans pref.; train for field work on spec. business mach.; perm. pos. with exc. opp. Address N E 371, Tribune.

MARKER, EXPER. For cleaning plant, to take charge. Day or nite; very good pay. L. M. Iralson & Sons, 4244 Cottage Grove. Oak.1234.

Market Research. Jr. Sales. Jr. Field Engr. Service Men. PHONE RANdolph 3316.

MECHANICAL engineer — Should have working knowledge for the design of perm. molds for alum. and magnesium castings; good sal., exc. future. J. E. Collins, Reynolds Metals Co., Springfield, Mass.

MECHANICAL draftsman—Familiar with metal and wood fabrication. Write or call Mr. Welderhold. Engr'g. Dept., Tropic-Aire, Inc., 4501 W. Augusta-boulevard. Spaulding 2300.

MECHANICAL engineering, expd. in fractional motors and tuning mechanism. War plant position with positive post-war security. Address N S 200, Tribune.

MILK ROUTEMAN. ESSENTIAL, PERMANENT JOB. $53 plus comm. Apply Western United Dairy Co., 2067 Ogden-7659 S. Harvard-2659 W. Irving Park-rd.

MILK ROUTE DRIVERS. Permanent essential food industry. The Borden Co., 3014 N. Tripp, 3638 Broadway, 312 W. Chestnut-st., 7301 W. Harrison [Forest Park].

MILLWRIGHT. Exp. in gas fired heat treating furnace desired; exc. post-war future. Ph. Van 4600, ask for Mr. J. R. Carr.

MOLD MAKER FOR PLASTIC MOLDING PLANT. Good starting rates; plenty overtime; good post-war future. Elmer E. Mills Corp., 153 W. Huron.

OFFSET PRESSMEN. Day or night, on Harris equipment. JOHN DICKINSON SCHNEIDER. 833 N. Orleans. Phone Del. 4000.

OFFSET Press Helpers—Good working conditions; day and nite shift. Workman Mfg. Co., 1200 Monroe-st.

OPTICIAN—All around, no surfacing; Chgo. retail; top sal.; perm. Give details, exp., etc. Address N R 119, Tribune.

ORNAMENTAL IRON WORKERS. Expd. on stairs, railings, etc. Must read shop drawings. N. E. Sivertsen Co., 3446 Church-st., Evanston. Skokie 4100.

PAINTERS—WHITE. EDGEWATER BEACH APTS. 555 Sheridan-rd. Longbeach 8500, McEachern.

PAINT-MIXER. Expd. mixing paint for job shop. 4145 W. Kinzie. Nevada 3711.

PAINTERS, paper hangers—Union; top wages; good proposition to make more money. Lake View 6370.

PAINTERS—Come ready for work or call Plaza 1377 after 4:30 or all day Sunday. 5644 S. Harper-av.

PAINTERS—Union; 1st class. Steady wk. LONGBEACH 1265.

PAINTERS—Steady work; union. Davis & Kreeger, 211 W. 63d. Wentworth 0722.

PAINTER—A-1 ONLY; NO FLOATERS. ALBANY 2695.

PAINTERS WANTED. CALL HEMLOCK 6371.

PAINTERS and paperhangers — Union. 444 W. 70th-st. Abe. 2782.

PAINTERS—Union. Scale plus and steady work for gd. men. Call New. 1880.

PAINTERS—Exp.; steady work. Call Spaulding 4682.

Paper Box Die Makers. Platen Pressman. Oilers, Cleaners. Feeders, Tiers. Maintenance Machinists. PLENTY OF OVERTIME. PHONE FRanklin 8476.

PAPER CUTTER OR ASST. Steady day work with overtime. WABASH 9380.

PAPER CUTTERS. Free insurance; top wages. Sudden Service Bindery, 2023 S. Clark. Cal. 7820.

PAPER cutter or asst.—Stdy. with overtime; best pay. See Mr. Walker, Willens & Co., 2130 Glady-av.

PHOTOGRAPHER. Young man to handle sports activities and photography work; experienced pref., but will train. Illinois Div., Bendix Aviation Corp, 505 N. Sacramento.

PHOTOGRAPH appointment solicitor. $2 per name; steady. Mr. Meyers, Pla. 3562, 5318 Blackstone, after 6 p. m.

PHOTOGRAPHER—[Printer] for good work; EXPERIENCED ONLY; steady work all year; good wages. Hum. 0890.

PLASTIC injection molders—2d and 3d shift; good wages; openings for trainees with or without exp.; exc. post-war opportunities. 2456 W. Jackson-blvd.

POLISHERS and buffer — Experienced; also men wanting to learn trade. Apply 2600 Prairie-avenue.

PRESS BRAKE OPERATOR. HOLLOW METAL DOOR MECHANICS. SPOT WELDERS. 59 hr. week. Good pay. 2850 W. Lake-st. Nevada 5000.

PRESSERS—Experienced only, to work in large cleaning establishment; steady; vacation with pay. Can earn highest salary in town with our incentive plan. Michigan Cleaners. 1339 W. 63d-st.

PRESSERS—Gd. working cond.; top sal. Suburban Dry Cleaners, 1811 Benson, Evanston.

PRESSER on men's and ladies' garments. Highest wages. Lundgren Cleaners, 1941 Howard-street, Ambassador 1218.

PRESSERS. For cleaning plant; good pay; steady. 4633 N. Pulaski. Juniper 2562.

PRESSERS—EXPD. GOOD SALARY. Nu-Way Cleaners, 375 N. Cicero.

PRESSER—EXPER. Englewood Cleaners, 5119 S. Halsted.

PRESSER — For small cleaning plant; hour or piece work. 1416 Wilson av.

PRESSER—For large hotel; full or part time. 6805 Sheridan-rd.

PRESSMAN — Gordon; also compositor; good wages. Monroe Printing Co., 32 S. Clark, 5th floor.

PRINTERS. Kluge vertical pressman, days; also cylinder feeder, nights; Lino. operator and floor man, makeup and lockup; exp. in publication and book work; days or nights. 6911 So. Chicago. Mid. 2100.

PRINTING PRESS FEEDERS needed by large, fast-growing printing plant. See Mr. Fogarty, 153 N. Michigan any day, 9 to 5.

PRINTING estimator — At once; one thoroly exp. in all branches of graphic arts. This is an exc. opty. with large national concern. W. M. C. rules apply. Address C D 222, Tribune.

PRINTER. Lock-up man, job presses. The Todd Co. 727 S. Dearborn.

PRODUCTION MAN—Compl. charge pickle operation; must be exp. supervisor all phases prod. work, incl. personnel. Attr. salary. Confidential. Address N E 197, Tribune.

PROOFERS on Vandercook power presses. Good opportunity and working conditions. Pontiac, 1812 W. Van Buren.

PUNCH PRESS SET-UP MEN. PUNCH PRESS OPERATORS. SHEAR OPERS.; FACTORY HELPERS. Day work; 58 hour week; wage incentive plan; light gauge metal fabricating plant. SCHNEIDER METAL MFG. CO. 1805 S. 55th, Cicero.

PUNCH Press Operators and Helpers—For essential work; small steel stampings. Steady work; good pay with overtime; post-war opportunities. Auto Radiator Mfg. Co., 2909 Indiana-av.

PUNCH PRESS OPERATORS. Garden City Plating & Mfg. Co., 1430 S. Talman, cor. Ogden & Talman.

PUNCH press opers.—Men or women. G. & L., 4045 W. Kinzie.

RADIO AND RADAR. MULTIPLE COIL WINDERS. TRANSFORMER AND COIL TESTERS. MAINTENANCE MACHINIST. TRANSFORMER—COIL REPAIR MAN. RATE SETTER. EXC. POST-WAR FUTURE. THE GRAMER CO., 2734 N. PULASKI. BEL. 4640.

RADIO—Young man to assist foreman in radio coil dept.; mechanically inclined. ADDRESS N C 445, TRIBUNE.

RADIO engineer—Exper.; good post-war prospects with old reliable co.; full details. Address N A 151, Tribune.

RIP and trim saw man—Expd. only. Steady job. 942 LAKE-ST. SEELEY 5193.

ROOFERS—Flat and steep; expd., and new applicants to learn trade; good pay. Dependon Roofing Co., 3525 N. Cicero.

ROOFERS AND INSULATORS wanted—Top wages. Roseland Roofing and Insulating Co., 25 E. 115th-st. Pul. 2313.

ROOFERS—Expd. on flat roofs; $2 hour and up. 1439 117th-st., Whiting, Ind.

SETUP man—Must be exp. machine shop practice; top wages; Lake-st L. to Harlem. National Metal Products, 213 S. Harlem-av. Between Randolph and Washington-bl.

SET-UP MAN—EXP. ON SUNSTRAND LATHE. MR. CARLSON, LAF. 1563.

SHEAR, BRAKE, AND ASSEMBLY work—No exp. nec.; 53 hrs.; 1½ overtime; steady. Diversey 0140.

SHEET METAL WORKERS. War work; 60 hr. week; good post-war opport. Industrial Gas Engineering Co., 231 W. Huron-st.

SHEET metal worker—Furnace man; top wages; steady year round. 4475 Grand-av., Western Springs. Ph. W. S. 8644.

SHEET metal workers [2]—Also handy helper; pleasant shop. Henry Stuckart, 2519 Archer-av. or call Vic. 6688.

SHIPPING room help—Ideal working conditions; exc. post-war future. Lindberg Engineering Co., 2450 W. Hubbard. Monroe 3443.

SHIPPING Clerk—Steady work now and post-war; easily reached; experience not required. Sigmund Ullman Co., 501 Plymouth-ct.

SHIPPING room foreman—Young; good opportunity for person selected. Chase Refrigeration Supply Co., 546 W. 119th-street.

SHIPPING CLERK—No exp. nec.; overtime; will interview daily; also Sunday, 1 to 3 p. m. 1901 S. Western-av.

SHIPPING room clerks and craters—Steady work; excellent post-war future. Paasche Airbrush Co., 1909 Diversey.

SHIPPING and Receiving Clerk—Paper products; essential industry. Permanent. Beier & Co., 409 S. Green.

SHOE REPAIR man or apprentice—Full or part time work. 7506 S. Colfax.

SHOP mechanic to repair merchandise vending machines; good start. salary, fast increases, depend. upon ability. Phone Monroe 5776.

SIGN painter—Experienced; good pay. Commercial Novelty & Display Co., 1225 W. Madison, Haymarket 5430.

SILK SCREEN, SQUEEGEE OPERATORS. Make ready men. Post-war jobs. Master Crafts Decal Co., 531 W. Monroe. 5th floor.

SPOT WELDING FOREMAN. Ability to organize welding dept.; experience in welding fixture design nec. 2235 S. Western-av. Canal 2349.

SPOTTERS—To work on ladies' clothes; 1st and 2d spotter. Apply Society Cleaners, 2535 N. Western-avenue.

SPOTTER—EXPERD. Englewood Cleaners, 5119 S. Halsted.

SPOTTER for cleaning plant; good pay; steady work. 1529 Howard-st. Bri. 1500.

SPRAYER—Exp. on furniture, picture frames, etc.; top pay; perm. State 5717

STOCK room attendant—Reliable man; young, draft exempt; established firm; life and hospital insur.; good transp. James H. Rhodes & Co., 157 W. Hubbard. Superior 6382.

STOCK Keeper, Tool Crib, and Stock Room Man—Must know machine shop stock and tools. Permanent; good wages. Kraft Cheese Co., 1600 Foster-st., Evanston.

STOKER MAN—Experienced on controls and installation; must be union; $1.70 per hour; good future for right man; paid vacation. Spaulding 0700.

SWITCHMEN. Engine house laborers, signal men, car inspectors, electricians, block operators, machinists, carpenters, painters, masons, and pipe fitters. PENN R. R. 323 W. Polk-st. Room 206.

TAILOR—All around. Apply 1102 Belmont. Phone Bittersweet 1365.

TIME study man—With experience on electrical assembly and punch press wk.; good post-war future with growing firm. ADDRESS B M 39, TRIBUNE.

TINNERS AND HELPERS. Job shop; always essential work; good pay and overtime. 1121 E. 55TH.

TIRE SECTION VULCANIZER — EXP'D. CALUMET 5985.

TOOL DESIGNERS. DRAFTSMEN. MECHANICAL ENGINEERS. La Salle Designing Co. 628 W. LAKE.

TOOL AND DIE MAKERS. JIG AND FIXTURE MAKER. TOOLROOM MACHINIST HANDS. Days or nights. SQUARE TOOL & DIE CO., INC. 1322 N. Elston-av. Hum. 7400.

TOOL AND DIE MAKERS with wide experience on progressive dies, mostly small parts, capable, self-reliant, diligent; excellent equipment. Metal Specialties Mfg., 338 N. Kedzie.

TOOL AND DIE MAKERS. Permanent; post-war work. Union rates paid. QUALITY HARDWARE, 5823 N. Ravenswood.

TOOL DESIGNER—Old estab. West Side co.; practical toolroom and designing exp. on dies, jigs, and fixtures for mass production; excellent oppty. State age, exp., salary. Address N S 174, Tribune.

TOOL AND DIE MAKERS. Immediate employment; good pay; MIDWEST SPRING MFG. CO., 4632 S. Western. Lafayette 1743.

TOOL AND DIE MAKERS. Top rate to experienced men. Ideal working conditions. H. & H. MFG. CO., 312 W. Ontario.

TOOL MAKER—Capable man to take charge of tooling in shop with 25 employees; established bus. in Lakeview dist.; real opp. for right man. Full details in letter. Address N S 258, Tribune.

TOOL and Die Makers and A-1 Machinists urgently wanted for top essen. war work. Emply. office open 8 a. m.-6 p. m. Spring Division, Borg-Warner Corp., 25th-av. and Madison-st., Bellwood, Ill.

TOOL ENGINEER. Must have complete knowledge of tool design, tool and die making and tool estimating. Excellent post-war security. Mills Industries, Inc., 4100 Fullerton.

TOOL, die, and special machine designer—Capable taking charge of tool room; small organization; excellent future. Address C D 515, Tribune.

TOOL AND DIEMAKER. Expd. on small fine precision dies. Post-war future; highest salary. ADDRESS G 268, TRIBUNE.

TOOL, die, and mold makers—Highest wages paid. General Die and Mold Co., 4349 W. Armitage.

TOOL AND DIE MAKER—EXP. 4711 WEST LAKE-ST.

TOOL and die makers — Experienced; steady workers; top pay; excellent post-war future. Apply 5th flr., 549 Fulton,

TOOL & die maker—Jr. grade. Day shift. Dependable Mfg. Co., 1414 McLean.

TOOL and die makers—Top rates. Apply Jiffy Metal Products, 4520 North-av.

TOOL AND DIE MAKERS. 4630 Harrison-st.

TOP FLIGHT ILLUSTRATOR. Well-known studio with large national contacts has real opp. for the right men. Guarantee. Also layout man. Address C D 141, Tribune.

TRUCK TESTERS. Essential war work—Overtime. AVAILABLE TRUCK CO., 2501 Elston-av.

TRUCK MECHANIC. BOWMAN DAIRY CO., 4457 Montrose. Mr. Shibley. Pal. 7750.

TYPEWRITER mechanic—First class; to take charge of shop. Waukegan Typewriter Company, 105 S. Genesee-street, Waukegan, Illinois.

UPHOLSTERER—For asst. foreman; expd. in sectional work preferred; permanent position; good future. Address N S 333, Tribune.

VERTICAL pressman—Steady job, union; wages open; 40 hour week. Thompson Printing Co., 1 Russell-st., Hammond, Ind. Phone Hammond 777.

WAREHOUSE MEN. Inside work; light packages; top wages; permanent. PEERLESS PAPER COMPANY, 1379 W. Grand-av.

WAREHOUSE MAN. Capable man to handle stockroom, fill requisitions, and keep simple records; permanent. W. M. Welch Mfg. Co., 1515 Sedgwick.

WASHER—Expd., for W. Side dry cleaning plant. Good salary. Steady work. Apply N. Preib & Co., 4222 W. Madison.

WATCHMAKER. Full time; experienced. MONTGOMERY WARD, 618 W. Chicago-avenue.

WATCHMAN—Nites; good spot for middle aged, active man. Apply employment office. 1208 W. Cermak.

WELDERS—COMBINATION. SHEET METAL WORKERS. PUNCH PRESS OPERATORS. Press brake opers. Handy men. CHICAGO METAL MFG. CO., 3724 S. ROCKWELL.

WOOD working plant—Our nailers make $10 to $15 per day. Can use saw filers, band saw men. App. fact. ground level, rear ent. 1608 S. CANAL. FENCE CO. OF AMERICA.

YOUNG MEN—16 YEARS OR OLDER. Learn a good post-war trade. Stockroom, shipping room, and sprayers. Arrco Playing Card Co., 310 S. Racine, 5th floor.

60 MEN AT ONCE. EXPERIENCED OR INEXPERIENCED. Turret Lathe Operators. Milling Machine Operators. Engine Lathe Operators. Grinders. Draftsmen. Assemblers. MOJONNIER BROS. CO. 4601 W. OHIO.

GOODMAN MFG. CO. Halsted-st. at 48th-place. Coal mining machinery is ALWAYS ESSENTIAL. WE WILL TRAIN YOU. Assembly. Arc welding. Blacksmith. Lathe. Labor. Sheet Metal.

RUSSELL ELECTRIC CO. TOOL AND DIE MAKERS. TOOL ROOM, LATHE HAND, EXP. MILLHAND, EXPERIENCE. PRECISION INSPECTOR. TINSMITH, EXP. TRUCKERS. PAINT SPRAYERS. DRILL PRESS OPERS. 340 W. Huron.

BAKELITE MOLD MAKER. TOOL AND DIE MAKERS. FLAME AND TORCH SOLDERER. BENCH MECHANICS. CABINET MAKERS. CARPENTER. Permanent. CAMERON SURGICAL, 666 W. DIVISION-ST.

EXPERIENCED OR INEXPERIENCED. TURRET LATHE OPERATORS. ENGINE LATHE OPERATORS. MILLING MACHINE OPERATORS. DRILL PRESS OPERATORS. ROUGH GRINDERS. JANITORS. THE C. F. PEASE CO., 2601 W. IRVING PARK-RD. Mr. Jacobson, factory entrance.

BELL & HOWELL. A WAR JOB WITH A FUTURE. Glass molders. Grinders. Machine lubricators. Milling machine operators. 7100 McCormick—1801 Larchmont.

MEN. Experience not necessary, as GRINDERS. LATHE HANDS. PUNCH PRESS OPER. OR HELPER. MATERIAL MOVERS. Aetna Ball & Roller Bearing, 4600 W. SCHUBERT.

BAUER & BLACK NEEDS LABORERS. TRUCKERS. MACHINE OPERATORS. JANITOR. 2500 S. Dearborn. Victory 3600.

PERMANENT post-war jobs with company now engaged 100% war work. PAINT SPRAYERS. STOCK SELECT. DRAFTING CLKS. BAKELITE MOLD. SIMPSON ELECTRIC CO. 5216 W. KINZIE.

CLOROX CHEMICAL CO. Do you want a steady job? Mach. opers. Factory help. Good Wages. 5063 S. Merrimac. Por. 6650.

MAN—To learn business in large bakery. Some experience desirable. Good salary and future. Ex-service man given preference. State age and experience. Address C D 326, Tribune.

VETERANS and Others. Package Delivery Drivers. Apply 401 N. Ogden-av. UNITED PARCEL SERVICE.

MAN WANTED. Radio shop and amplification work. Very bright post-war future. Reply giving experience, age and phone number. Address N E 401, Tribune.

MEN—Young, of H. S. education. Natl. electrical distrib. organization has excel. future. Full training course with pay. Submit compl. background with reply. Address C D 554, Tribune.

BOYS, MEN, 16-50. Learn punch press operation; no exp. nec.; essen. indus.; day and night shifts; bonus for night shift; 75c start, 80c in 2 wks. Hay. 8804, 9-3.

MEN—For clean factory work. Full or part time. Hours to suit your convenience. Printers Finishing Co., 775 W. Jackson-blvd.

ABLE-bodied men for general factory and production line operations, 90c hr. to start. Apply ready to work. American Decal Co., 3829 K. 5th-av.

MAN for shipping dept.—80c to $1.00 per hour depending on exper. J. C. Plating Works, 865 N. Sangamon, Chesapeake 4420.

RELIABLE Chicago management—Engineering firm requires services of an experienced chief engineer; excellent pay. ADDRESS C D 304, TRIBUNE.

MAN—Ex-service or draft deferred to assist in shipping and receiving dept.; chemical warehouse; good salary and opportunity. Apply 2108 W. Fullerton.

YOUNG man—Single; elec. knowledge; ability to follow elec. circuits; to learn service of essen. communications equip.; perm. Rm. 1010, 160 N. La Salle.

HEAVY work spotter—Gd. working cond. Top sal. Suburban Dry Cleaners, 1811 Benson, Evanston.

MALE or female—Night work; trainees or screw mach. oper.; long hrs. top wages. Superior 5122.

MEN for shearing and gen'l handling of sheet metal products; post-war future. Armitage 1120, Mr. Nosek.

YOUNG, ex-serviceman—For silk screen printing; exp. desirable but not neces. Mr. Applegate, Superior 3982, 9-4.

—Men—Pharmacists—

APPRENTICE PHARMACIST. Experienced; good hours; permanent; $50 to $65. Ph. Moh. 0133 for appt.

EXPD. apprentice or assistant—For prescription store; good hours and salary. Belmont Medical Supply, 820 Belmont.

REGISTERED or assistant—For Indiana Harbor; references; $85 and commission. Albany 4486.

R. PH. or asst.—To work full or part time. Call before 6 p. m. Regent 9481.

REG. apprentice—Exper.; start, $50-$60; bonus; future. 4000 Montrose-av.

—Men—Butlers, Chauffeurs—

HOUSEMAN — Gen. duties; go; good wages. Call Rog. Pk. 0052 aft. 10 a.m.

CHAUFFEUR—Filipino, single pref.; careful driver; must cook; some houseman duties; country estate for summer. Arnold, Schwinn & Co., 1718 N. Kildare-av. Personnel dept.

COOK—HOUSEKEEPER. Experienced southern colored cook, single; take complete charge bachelor's home; references. Apply 666 W. DIVISION-ST.

COOK—EXPD. With ability for family of 4, residing in River Forest; cook on yacht during July and Aug. Ph. Monday, Spa. 0790.

—Men — Hotels, Restaurants—

ASSISTANT mgrs.—For the most beau. industrial cafeteria in the Chgo. area. Need men who can assume respons. Please give complete history of past exp. Address N R 118, Tribune.

BAKER helper, porter, and dishwasher—Good wages. No Sun. or holidays. Reuter's Bakery, 7177 W.Grand. Mer.8723.

BAKER—Expd.; good wages; 6 a. m. to 2 p. m.; closed Mondays. De Lazon's, 565 Diversey, Lincoln 8641.

BAR PORTER. BARTENDER. BUS BOY—WHITE OR COL. DISHWASHER. DISH CARRIER. HOUSEMAN. White. Vacuum, linen distribution, etc. BISMARCK HOTEL, 133 N. Wells.

BARTENDER—EXP. DISHWASHER. PORTER. for high grade restaurant and cocktail lounge. Good salary and meals. 3929 N. Madison-st.

BARTENDER [Vets]. Hrs. 3:30 to 12; salary plus meals. FRED HARVEY. Apply Lunch Room, Union Station.

BARTENDER. Expd. for exclusive loop restr. and cocktail lounge; day work; no Sun.; meals; good salary. Address C D 401, Tribune.

BARTENDER—Experienced; good pay plus room and board; exclusive club. Call Lake Forest 1600, collect.

BARTENDER—Frank Engels, E. Lake-av., Glenview 689.

BUS BOYS. DISHWASHERS. GRILL MEN. COUNTER MAN. FOUNTAIN MAN. Top wages, paid vacation; excellent working conditions. Apply main office. O'CONNELL'S, 422 E. Grand-av.

BUSBOY—Experience necessary; guarantee, $45 week, meals and good transportation. Call Skokie 185.

BUS boys and kitchen men. Good wages, meals, uniforms. RICKETT'S, 2727 N. Clark.

CARVER—Hours 10 a. m. to 8 p. m. MIKE WEISBERG, 725 Roosevelt-rd.

CLERK—Days, small hotel switchboard, no books, elderly preferred. $110 mo. Address C D 260, Tribune.

COOKS. SHORT ORDER. BROILERS. HENRICI'S RESTAURANT, 67 W. RANDOLPH.

COOK, 2D—CAFE EXP. PORTER. Good salary, meals; no Sundays or holidays. S. Cooper, Harmony Cafeteria, 21 S. Dearborn.

COOK-GRILL MAN. Good sal.; exp. in grill and sandw wk. ADLER DRUG CO. 2065 N. Clark. Lincoln 0845.

COOK. To make salads and assist chef; start 5 a. m. or 7 a. m.; no Sundays; good salary. Larry's Grill, 230 W. Van Buren.

COOK—DAYS. $60 per week. Excellent working conditions. 1063 BRYN MAWR.

COOK, Asst.—Exp.; perm. position, good working cond. Salary plus meals, uniforms, and laundry. See Dietitian, Mount Sinai Hospital, 2750 W. 15th-place.

COOK. GOOD SALARY; GOOD HOURS. RICKETTS. 2727 N. CLARK.

COOK—Full or part time; no exper. nec. but desirable. 4700 Oakton, Skokie. Phone Skokie 424.

COOK—GOOD WORKING CONDITIONS. 6 days. Apply Chef, St. Clair Hotel, 162 E. Ohio-st.

COOK—SHORT ORDER, EXPD. GOLD'S RESTR., 810 W. ROOSEVELT.

COOK—Good, all around; exc. equipment. 228 S. Racine. Hay. 2616.

COOK—Fry or broiler; $65 per wk. Little Jack's, 3175 W. Madison.

COOK—For vacation replacements. Apply chef, Hotel Knickerbocker, 163 E. Walton

COUNTERMEN, PANTRYMEN, PORTERS—Post-war jobs; ex-servicemen pref.; gd. working cond.; smokes, good meals. Apply L. Hauber, 3 W. Grand-av.

DINING CAR STEWARDS. Draft deferred. Must have responsible high class catering or hotel experience. Good salary. Enclose snapshot. Address N B 390, Tribune.

DISHWASHER—Good salary, room and board. Call mgr., Midlothian Country club, Blue Island 647.

DISHWASHER—Machine operated; white; $40; no Sun. or holidays. Apply Ford Hopkins Tea Room, 520 N. Michigan.

DISHWASHER—Machine operated; white; $40; no Sun. or holidays. Apply Ford Hopkins, 400 W. Erie.

DISHWASHER—Machine operated; white; $40; no Sun. or holidays. Apply Cafeteria, 3d flr., 20 N. Wacker.

DISHWASHER—White; luncheon club for business men. 33 S. Clark-st. R. 1812.

DISHWASHER—White; $45 week; no Sun. or holidays. 1420½ Morse-av.

DISHWASHER—Colored; days; no Sundays. 625 S. St. Louis, Van Buren 1595.

DISHWASHERS—$40. Apply 5501 W. MADISON.

DISHWASHER—$35; no Sun.; wh.-col. Concord Rest, 74 E. S. Water, low. lev.

ELEVATOR Operators—Men or women, elderly pref. Apply Hugh Brown, St. Clair Hotel, 162 E. Ohio.

FOUNTAIN lunch man—Exp.; $42 wk.; hours 4-11:30. 338 S. Clark.

FOUNTAIN Porter—Colored; $35 weekly. 901 Wilson, McKesson Drugs. Ard. 1900.

FRY COOK. STEAM TABLE MAN. We have openings for 2 good men; permanent pos.; gd. pay and hrs. No Sunday. BERGHOFF'S RESTAURANT, 17 W. Adams. See L. W. Berghoff.

HAMBURGER MAN—Nights; must be fast; NO SUNDAYS; $50 per week. Gossage Grill, 3139 W. 63d-st.

HOTEL CLERK—Nr. North Side Hotel. Switchboard, Permanent. Room can be supplied if desired. State exp. and age. Address N E 584, Tribune.

HOTEL clerk—Exp.; steady job; good sal. Westlane Hotel, 4507 W. Washington.

HOTEL clerk—Exp. small hotel. Call aft. 12. Rm. 1215—77 W. Washington.

HOTEL clerk—Exp.; good salary; 8 hrs. Coolidge Hotel, 2950 W. Jackson.

HOUSEMAN—For banquet dept., $100 mo., plenty of overtime, tips, and meals, wht. or col. Apply Belden-Stratford Hotel, 2300 N. Lincoln Park West. Call at timekeeper after 11.

HOUSEMAN—White or Colored; 8 to 4:30; no Sundays. Buena Park Hotel, 4145 Broadway.

HOUSEMAN—Private school; excel. sal., with complete maintenance. Call Wheaton 66, collect.

HOUSEMAN—Permanent position; good salary, with room, board, laundry, and medical care. 6140 Drexel-blvd.

HOUSEMAN or maintenance man—Good salary and room; exper. not necessary. Hotel Luzerne, 2004 N. Clark.

HOUSEMAN—Fine apt. hotel; immediately. 6165 Winthrop. She. 8900.

HOUSEMAN-Dishwasher — Col.; live on prem. 915 Sheridan, Graceland 7379.

HOUSEMAN—White; live in; girls' club. 2155 Pierce-av. Hum. 1007.

HOUSEMAN — For girls' club; white, sober; stay. 4649 Woodlawn. Oak. 1305.

MAINTENANCE man—For small institution; top salary with room, board, laundry, and medical care. 6140 S. DREXEL-BLVD.

MANAGER—Expd., for high class restaurant and bar; must be well qualified; good salary; no Sunday. ADDRESS C D 390, TRIBUNE.

NITE clerk and auditor—300 rm. commercial hotel. Must be expd. and understand N. C. R. machine; highest wages. Address C D 292, Tribune.

NIGHT CLERK—Man or woman; good salary; pleasant working hours. Apply manager, 915 Wilson-av.

NIGHT CLERK. Elderly man; switchboard experience. 1456 FARGO, corner Greenview.

NITE clerk—Also nite porter; 11 p. m. to 7 a. m.; at once. 317 S. Throop.

PORTERS and bus boys—For summer months only; meals, sleeping qtrs.; linen supplied; gd. sal. Apply Kramers Kitchen, Washington Park Race Track, 175th and S. Halsted.

PORTER—DISHWASHER. Machine clean-up man, 1 a. m. to 9 a. m. 6705 Stony Island.

PORTER—White; $25 wk.; rm. and board. Frank Engels, East Lake-av., Glenview, Ill., 689.

PORTER and dishwasher—Dishwashing machine; no Sun.; $36. Olsen's Restaurant, 6339 S. Central. Por. 9855.

PORTER—Exp. Cafeteria. No Sundays. 721 N. CLARK.

PORTER—Expd. Excellent salary. Town House, 6935 Sheridan-road.

RELIEF CLERK for early evening shift. Small residential hotel; salary and rm. Berwyn Beach Hotel, 1049 Berwyn.

RESTAURANT manager—Exp. in any one of the following considered. Industrial or inst., cafeterias, tearooms, fine dining rms. Write full partic., exp., refs., salary req. Address C D 403, Tribune.

ROOM clerk—Exp.; perm.; pleasant working conditions; $150 a mo. Apply Mr. Achor, Hotel Wacker, Sup. 1386.

SHORT order cook—A-1; $65 start. De Week's, 5460 S. Halsted.

STEAM TABLE MAN. Exp.; white; post-war job, 83c per hr. BUS BOYS, 63c PER HR. DISHWASHERS, 63c PER HR. Pot Washer, 63c per hr. Time and ½ over 8 hrs. Free meals and uniforms; no Sun., hol. or nites. Roosevelt Coffee Shop, 716 W. Roosevelt

STEAM table and kitchen helper—5 day week; hours 7 a. m. to 4 p. m. Gd. pay. 116 S. CLARK.

STEWARD—NIGHT. Experienced. Must be able to handle help. BLACKHAWK RESTAURANT, 139 N. Wabash.

STEWARD—To manage coffee shop and cocktail lounge of large hotel; exc. salary and future. Write all details. Address C D 429, Tribune.

WAITER—ROOM SERVICE. White; exp.; So. side residential hotel. Apply Room 122, 5454 South Shore-drive. Plaza 1000.

WAITERS. Exp.; good earnings; main dining room. FRED HARVEY. Apply lunchroom, Union Station.

WAITER—Exp.; nights; very good wages and tips. Central Restaurant, 5565 W. North-av.

WAITERS—Good pay; high class restaurant; no Sundays. Ray Foley's, 5716 W. Madison.

WAITER—Nights; 5½ day week; $40; no Sundays. 112 E. Hubbard-st.

WINDOW WASHERS. WALL WASHERS. DOORMAN. Permanent positions in essential industry; good salary plus meals and uniforms. Mount Sinai Hospital, 2750 W. 15th-place.

—Salesmen—

ART needlework salesman—Experienced. Chicago headquarters. Salary and expenses. State 7480.

FURNACE MEN—Openings for 3 canvassers and an exper. heating engineer. Old reliable firm; draw. acct. against comm.; most profitable deal in town. HERITAGE COAL & STOKER CO. 105 E. 63d. Normal 1000.

FURNITURE Salesman—Thoroly expd., steady, good sal. and comm. Irving Furn., 7839 S. Halsted. Ph. Tri. 6303.

Industrial Chemical Salesmen. Exper.; natl. known company; excel. oppor.; salary. Address N R 492, Tribune.

INSURANCE. Debit, $60 wk. guar., plus regular increases. 233 W. 63d-st. Eng. 4418.

PROOF PASSER. HIGHEST COMMISSION. 4845 W. Chicago. Columbus 10236.

RESALE men [4]—To handle direct farm sales popular mineral feed through dealers; real money; big future if you qualify; comm. all bus. Write for appt. Address C D 275, Tribune.

REAL ESTATE SALESMAN. Active Austin office; plenty of leads and listings; comm. Charles Bertch, Realtor, 19 N. Cicero, Mans. 8100.

$250 MONTH GUARANTEE. Present and post-war future. Salesmen. Asst. Salesmen. Crew Managers. Service Salesmen. Cleaner Salesmen. Apply from 10 to 2. HOLLAND FURNACE CO. 3942 Belmont. Avenue 5040.

SALESMEN—For Illinois and surrounding terr., who now call on machine shops, tool mfrs., metal fabricators, to sell hard chrome zinc and calmium plating; exc. opp.; comm. Grunwald Plating Co., 2559 W. 21st.

THE ANDREW JERGENS COMPANY wants grocery sales-service representative with car for local Chgo. terr.; good sal., plus bonus plan; prefer man with exp. food route. Ph. Beverly 3305, p.m

ANDREW JERGENS CO. has des. opening man in Chicago—Gro., drug, variety; ret. exp. helpful; car nec.; subst. wkly. drawing acct. Write B. H. Seidemann, 7548 Colfax-av.

MAN—Married, age 23-32, draft exempt. Large life insurance Co. has opening on N. W. side. Estab. territory. Our men average $100 weekly salary and comm. Palisade 1302.

ROUTE MEN. Well known line of food products. Wide variety. Steady repeats. Dealers report $1.50 to $2 per hr. commissions. 1524 S. Western-av., Rm. 216A.

Sales representatives—To handle surgical equip. by old estab. nationally known mfr. of surgical instruments and fracture equip. Guar. sal. plus bonus; exclus. terr. Call State 8456.

MEN [4]—At once to learn sales work, calling on inquiries for hosp. ins. Car nec. Can earn $75-$125 wk.; comm.; leads furn. See Mr. J. J. Dryer, Room 1000, 205 W. Wacker-dr.

SALESMEN—Age 25-35, in Chicago area, for nat. adv. leather goods line made by New England firm est. 40 years. Comm. Give full details, snapshot for local inter. Address B L 4, Tribune.

ALERT salesman—Under 42; exp.; real opportunity; Chicago area; national organization mfg. ofc. equipment; sal. and comm.; give exp., background for interview. Address N B 87, Tribune.

WHOLESALE salesmen—Exp. in tires, batteries, etc., helpful but not nec.; sal. and bonus; good oppor. Apply Firestone, Rm. 103, La Salle Hotel, Wednesday, June 20, 12 to 7 p. m.

SALESMAN—Mfr. of natl. adv. food prod. is organizing post-war selling staff; exc. opp. for adv.; sal. plus comm. and exp. No exp. nec. State age, sal., exp., pres. occup. Address C D 180, Tribune.

ESTABLISHED co. furn. tech. services to lawyers and corp., has perm. job for ex-service man, law training pref. but not nec.; salary and comm. Rm. 710, 208 S. La Salle. Andover 1414.

$10,000 A YEAR FOR YOU. 50 to 60% comm.; full cooperation for real estate salesman with car. See Mr. Seitzler, 5042 Irving Park, Mul. 7200.

SALESMEN — For nationally advertised poultry medicinal firm. Call Fred Moore Monday or Tuesday at Morrison Hotel. Excellent prospects.

BY reliable Chgo. firm of management engineers—Engineering sales exp. not vital but preferable; comm.; excellent earnings. Address N R 218, Tribune.

SALESMAN—With car; steady position; earn not less than $100 wk. commission. 82 W. Washington, Rm. 604.

SALESMAN—For electric Infra-Red baking equipment; salary $300 to $500 per month. Address C D 523, Tribune.

SALESMAN—Expd. in food brokerage line only; none other need apply.; sal. and comm. Irwin R. Tucker Co. Cen. 9450.

—Men—Miscellaneous—

EX-SERVICE MEN. Young men to learn our business; permanent position; good salary; opportunity for advancement. Mr. Bardwell, Canal 3736.

STOCKKEEPER—In refrigerator cold rm.; no exp. nec.; 90c hr. to start, 95c when exp.; overtime after 40 hrs.; average $65 wk.; perm.; good future. Paradise Ice Cream Co., 4000 Belden.

Get Your Post-War Job Now. Unskilled labor work. Steady. CHICAGO UNION STATION CO. Employment office. 516 W. Jackson.

MEN. ESSENTIAL WORK. Labor work; white or col.; steady. Day or nite shift; no experience necessary; good pay. 4310 Shields.

MEN—Veterans; white; 5 men to learn flour milling; good post-war fut.; 90c hr. during training period; mechanical ability useful, but not ess. J. R. Short Milling Co., 3753 S. May-st., Yar. 1314

OUTDOOR MEN—16 TO 35. Free to travel; essential war work; trimming trees interfering with electric and communications lines; gd. pay and overtime. Room 1619, 110 S. Dearborn.

ARE you willing to work hard for good pay? Will teach metal spinning; post-war future; essen. ind.; $45 up start. RANDOLPH LABORATORIES, INC. 8 E. Kinzie, 2 blks. N. of loop.

MEN TO REPAIR FENDERS. Full or part time; good pay. Apply any Yellow Cab Co. garage or 57 E. 21ST-ST.

NORTHWEST AIRLINES NEEDS CARGO HANDLERS AND RAMP SERVICE MEN. APPLY 5236 W. 63D-STREET.

STRONG, husky boys—High school age; for factory work; pay 67½c, 72½c, or 77½c per hr., depend. on job. Apply Mr. Fisher, Diamond Glue Co., 2930 S. Robinson [2 blks. N.W. Archer-Ashland]

WAREHOUSEMAN—75c TO 85c HOUR; 48 hour week guaranteed; time and a half for overtime; good opportunity. 1832 S. Clark-st. Calumet 4336.

STOCK man—For all around work in wholesale general merchandise. State experience and salary expected. Address C D 95, Tribune.

AMBULANCE HELPER. Single man; live on premises. Apply 41 N. Leavitt-st.

COLORED man—Full or part time; estab. food route; over. comm. and bonus 32 per hour. Apply 4307 S. Park way, 8-10 a. m. and 3-5 p. m.

STOCK room—Exp. not necessary; packing order filling and gen whse. duties; perm. post-war future. Edward Don & Co., 2215 S. LaSalle-st.

MAN wanted for cleaning and porter work in food plant—Steady; good pay; time and one-half overtime. Apply 564 W. Randolph, Rm. 201.

MEN needed for interesting work—No experience necessary; 48 hr. wk.; defense work; excellent post-war future. Eagle Grinding Wheel Co., 2519 Fulton.

PACKER—High grade ladies coats and suits; permanent post-war position; exc. working cond. Morry Silver Co., 337 S. Franklin-st.

SHIPPING CLERK—Good pay; overtime; steady post-war future. Edwin Allen Co., 1104 S. Wabash.

MEN laborers — Apply Joseph Wolf, House Moving and Raising, 2705 N. Bosworth, nr. Diversey-pkwy. Buc.6413.

HIGHWAY drivers—Exp.; overnight run. Essential industry. Monroe 7388. Mr. Martin.

JANITOR helper—5 sm. apt. bldg.; days; Sundays off; gd. wkg. cond. See Mr. Theis, Supt., 220 E. Walton, Del. 3226.

WATCHMAN—Hrs. 5 p. m. to 7 a. m.; every other Sun. off. Apply 300 W. Adams Bldg., 300 W. Adams-st., R. 201.

MEN and boys—Light factory work. Day or nite shift; will teach; 50 hrs. or more. Minute Mop Co., 17 E. 23d.

ROUTE man—Beverage vending route; good post-war future. United Beverage Co., 1251 S. Michigan.

FACTORY LABORERS—Essential war industry; no exper. nec.; steady work; time ½ for overtime. 4435 S. Western

ASSISTANT warehouse man—$39.10 for 44 hr. week; steady job. The Upson Walton Co., 737 W. Van Buren.

DRIVER, route man—Exp'd preferred; post-war job; good pay on established oil route. Virginia 3344.

SHIPPING clerk—Reliable, exp.; good salary; steady. Kaplan Lamp Co. 710 W. Jackson.

WATCHMAN—Travel car beat on N. side; 6 nights week; car and uniform furn.; permanent 1837 N. Ogden.

MACHINE PRESSERS. Good pay; steady work. Star Cleaners, 2421 N. Western.

MAN to serve fleet of lt. del. trucks; 80c per hr. See Mr. Peet, Deppe Baking Co., 1015 Willow-st.

JANITOR'S helper — White; residential bldg.; 48 hr. wk.; $155 mo. See Mr. Wilk, Supt., 900 N. Michigan. Sup.4000

YOUNG man—To do light shipping and learn steel die engraving business. 10 S. Wabash, rm. 1033. Dea. 8270.

YOUNG man—Packing dresses and general work; with or without experience. ROOM 1103, 318 W. ADAMS.

SHIPPING CLERK—Young man; perm. or part time; good opport. for advancement. Hill Clothes, 33 S. Dearborn.

HELPER on furniture truck — Union scale salary. Ask for Mr. Buehler. Peterson Furniture Co., 1048 Belmont.

NIGHT watchman wanted in automobile agency—S. W. side; salary. T. G. Arnold & Co., 3729 Ogden-av.

BARN man—Saddle horses; good pay and accomodations; 6 day week. Morton Grove 1716.

JANITOR—Very good hours and pay. Apply 124 W. Polk-st., 8 a. m. See Mr. Gentile.

MEN—WHITE OR COLORED; light work; good post-war prospect; 90c and $1 hr. 7727 W. Grand-av.

FURNITURE truck driver and furn. helper—Steady wk. 3044 Lincoln. Bit. 2008.

SORTER—Experienced; good pay. Thrifty Laundry, 723 E. 43d-st.

MEN with some knowledge of lawn work—Eureka Landscape Co., Ber. 0657.

MEN—White or colored, for kennel helper; no exp.; good wages. New. 3316.

NIGHT watchman—Steady; good pay. CITY, 1718 S. State.

MEN WANTED FOR GEN. FACT. WK.; NO EXP. NEC. 3947 MILWAUKEE.

PORTER WANTED. Morry Silver Co., 337 S. Franklin.

MEN—Helpers for shipping and crating; steady. 107 S. Clinton-st., 2d floor.

TRUCK drivers—Must know city. Rodi Towing, 2400 S. Ashland.

MECHANICALLY inclined man for automotive shop work. Oakland 1113.

MAN—ELDERLY, FOR ERRANDS. EASY work; $30 a wk. 105 W. Lake, R. 302.

BURLINGTON RAILROAD. Brakemen, firemen, telegraphers, mechanical helpers, switchmen, electricians, car repair ground men and helpers, storehouse helpers, yard clerks, telegraph linemen, freight handlers. Signal men helpers. Apply 2d flr., 433 W. Harrison-st., or U. S. Railroad Retirement Board, 409 W. Washing'n. Ask for Mr. Clemens.

PACKER BOYS. LAY-UP MEN. FEEDERS. PILERS. TRUCKERS. CAR UNLOADERS. W. F. HALL PRINTING CO. 4600 DIVERSEY.

25 YEAR OLD CO. Reconversion completed, needs STOCK CLERKS. PACKERS AND CRATERS. RECEIVING ROOM HELPERS. TRUCKERS. DOCK MEN. LABORERS. 1736 N. SPRINGFIELD

FACTORY MEN for stock handlers, shipping helpers, order fillers, balers and sealers; morning, afternoon, and night shift. Apply 8:30 a. m.-4 p. m. DIXIE CUP CO. 401 N. WESTERN

RETAIL ROUTE SALESMEN. LOADERS. TRUCK GREASERS. WAGON AND TRUCK WASHERS. Gd. sal.; paid vac.; group insur.; estab. company handling essen. food products. BOWMAN DAIRY CO., 830 Evergreen. B. L. Metzger. Michigan 9811.

HOUSEMAN—PAINTERS. LAUNDRY WRINGER MEN. DISHWASHERS. ORDERLIES. White. Meals. Passavant Hospital, 303 E. Superior-st.

LIFE MAGAZINE. Janitors, stock room helper. Warehouse Clerks. 330 E. 22D-ST.

PRESSROOM HELPERS. PORTERS. GENERAL FACTORY HELP. Day or night shift; good pay; steady employment; essential post-war. Apply 2436 W. 15th-st.

WAREHOUSE MEN. Essential business wants 3 order fillers, pickers, and stockmen; perm. employ.; good pay; 5 day wk.; paid vac.; $1,000 life insur. policy free; no pay lost during illness. Mr. Voss, Del. 6660.

MEN OR BOYS—Part time, easier work; convenient hours, mornings, afternoons or evenings; no Sunday work. See Pers. Mgr., Forum Cafeteria, 64 W. Madison.

WAREHOUSE MAN. White or colored; no experience necessary; steady position; gd. salary. L. Fish Furniture Co., 2225 W. Pershing-rd.

NIGHT WATCHMAN. Must be reliable and trustworthy; steady position. Apply Ford Hopkins Co., 400 W. Erie.

VETERANS. Unusual opp. to learn good trade in envelope industry. Must be mech. inclined. Exc. sal. while learning. Transo Envelope Co., 3542 N. Kimball.

GENERAL FACTORY HELP. NO EXPERIENCE NECESSARY. CAN MAKE $55 WK. AND UP. Apply morn., 4718 W. 5th-avenue.

EXTERMINATING SERVICE. Steady work. 40 hour week. Time and a half for overtime. PROTEX SERVICE, 139 S. LAFLIN-ST.

WAREHOUSE MEN. Stock handlers, order packers; permanent; good starting rate; overtime. Whitaker Paper Co., 14 N. Peoria-st.

NATL. org. has opening for several men—H. S. educ. or better; genl. bus. exp., good sal.; post-war; must be hustlers; ex-service men pref. State age, educ., exp. Address C D 322, Tribune.

SUMMER work or permanent jobs with post-war future—Shipping medicine and drugs; no exp. nec. Apply Personnel Office, Wyeth, Incorporated, 251 E. Grand. Delaware 5966.

CHICAGO'S newest furniture chain has steady wk with good pay for furniture delivery men, furn. delivery helpers. Allied Stores of Chicago. Apply main off. 3643 Cottage Grove-avenue.

JANITOR. Day work; for sm. north side plant; 8 hrs. per day; 6 day wk.; must tend boiler; steady; good pay. Wilton Tool Co. 932 Wrightwood-av.

GENERAL FACTORY HELP. White or col.; no exp. nec.; can make $55 wk. and up. Apply betw. 10-12, 4718 W. 5TH-AV.

INSIDE WATCHMEN. $35; 5 nites, 60 hrs.; $44, 6 nites, 72 hrs.; hosp. and sick benefit insurance offered. 214 W. Wacker, Room 1308.

SERVICE man—Exp. not req.; permanent now and after war. $39 to start with quick raises to $52 per wk. Servicing candy vending machines. Large N. W. side plant. Monroe 5776.

GET YOUR POST-WAR JOB NOW. Sweet roll panners, $42.12 week. Dough Dumpers, $47.84 week. Shipping Clerks, $42.12 week. NO EXP. NEEDED. 40 E. 55TH.

FACTORY WORKERS. Variety of essential jobs for laborers; steady now and post-war; good pay; free insurance, etc. EXCEL AUTO RADIATOR CO., 320 E. 21st-st.

CITY DRIVERS, EXPD. GATEWAY CITY TRANSFER CO. 2023 S. MORGAN-ST. HAYMARKET 4411

FREIGHT HANDLERS. Inside dock; essential war work; steady post-war jobs; union scale. Webber Cartage Line, 2017 N. Larrabee.

DOCK WORKERS. Steady work; time and ½ for overtime. Seng Waterway Warehouse Co., 310 W. Polk-st.

EX-SERVICE MEN ! ! We have perm. positions with unlimited opportunities for ambitious veterans; no experience required; day, or night work. Harlich Mfg. Co., 1417 W. Jackson.

PART TIME. Order picker and packer; light work; hours 8 a. m. to 12 noon or 1 to 5 p. m. Apply 4th floor, 412 S. Wells.

MEN—NO EXP. NEC.; STEADY WORK; days or nights; good pay; overtime. ALSO COLORED PORTERS. Schutter Candy Co., 1013 N. Cicero. Employment Office Open 8-5.

LABORERS. NIGHT JANITOR. CARPENTER—MAINTENANCE MEN. JORDAN CO., 5100 S. MERRIMAC-AV.

FOR skilled and unskilled work—No experience nec., we will teach you; company owned cafeteria. Eugene Dietzgen Co., 954 Fullerton.

MANUFACTURER wants 2 men to learn printing ink business; good pay; overtime after 40 hrs.; permanent. Acme Printing Ink Co., 1315 Congress.

VETERAN—Mechanically inclined; opportunity to learn photographic mechanics. Air conditioned plant. Apply 430 Grant-pl., 2200 north near Clark.

BUNDLE wrappers—Learn supply work, union wages to start, perm. position; pleasant working conditions. Morgan Linen Service, 2330 Cottage Grove.

STUDENTS—16 and over. Vacation jobs now open. Good pay. Office open 8 to 4. R. R. DONNELLEY & SONS COMPANY 2123 Calumet-av.

MEN—50 or older; good jobs and post-war security are offered; reliable men, to do porter work, bussing and dish washing. Apply mgr., 25 E. Oak-st.

YOUNG, ex-service man—For silk screen printing; exp. desirable but not nec. Mr. Applegate, Superior 3982, 9-4.

MEN to drive light truck—Steady wk.; good pay. Apply in person only. Cannonball, 412 N. Wells.

SHIPPING room help—Nites, Sundays; essential industry; perm. pos. 81c per hr. Ward Baking Co., 5659 S. La Salle.

—HELP WANTED—WOMEN—

—Women—Stores and Offices—

ACCOUNTANT—JUNIOR, for comparing and proving dept.; C. P. A.; loop ofc.; must be exp. and well educated; good opportunity, present and post-war; give full details. Address C D 233, Tribune.

ACCOUNTING ASSISTANT—Young woman; several yrs. bkkpg. exp., to assist accountant of mfg. plant; able type; interesting wk. Mr. Hendelee, Lake Shore Electrotype Co., 418 S. Market-st.

ACCOUNTING clerk—To assist controller; permanent position; excellent opportunity for advancement; hours 9 to 5. Saturday half day. Commercial Discount Corp., 110 S. Dearborn.

ACCOUNTING clerk—Will train beginner; small loop office; hours 9-5. Saturday half day. Commercial Discount Corp., 110 S. Dearborn-street.

ADDING MACHINE OPERATORS. ADDRESSOGRAPH OPERATORS. STENOGRAPHER. Positions open at good starting salary in loop bank; no bank exp. nec. Time and ½ overtime. Amalgamated Bank, 111 S. Dearborn, corner Monroe.

ADDRESSOGRAPH Operator—Steady work with post-war future. Ideal working conditions. American Laundry. 935 S. California.

ADDRESSOGRAPH operator and mailing dept. assist. Low's, 223 W. Madison.

ADVERTISING production assistant—Follow up art, engraving, type orders; includes secretarial work; agency exp. desirable. Write in detail your qual., sal. expected, etc. Address N R 114, Tribune.

BAKERY salesgirl—Exp.; top wages. 3106 W. Roosevelt. Kedzie 6568.

BEAUTY SUPPLIES. Exp. switchboard oper.; secure post-war future. Rm. 350. Mr. Miller, 9 W. Washington.

BILL CLERKS-Typists—Full or part time. Call Victory 7373, Miss Lyons.

BILLER-TYPIST. Expd.; day or night work. I. M. Iralson & Son, 4344 Cottage Grove. Oak. 1234.

BILLER-typist—Exp. preferred; must be neat, accurate worker; excellent post-war opportunities; $30 start. Miss Butler, Normal 2727.

BILLER — Light dictation; mod. office; good salary. Continental Glass Co. 841 W. Cermak-rd. Monroe 2050.

BOOKKEEPING machine opr.—Elliott Fisher; ins. office; salary commensurate with exp. Apply Cramsie Laadt & Co., 175 W. Jackson, Rm. 1025. Wab. 3161.

BOOKKEEPER—Exp. accounts receivable and payable, taxes, etc.; 40 hr. 5 day week; small office. 3636 Lincoln-av. Lak. 6883.

BOOKKEEPER—Good starting salary; permanent; good hrs.; group ins.; 5 day week. Kabo Co., 729 Milwaukee.

BOOKKEEPER—Age 35-38; full charge small N. side office; good pay; good future. Address N S 233, Tribune.

BOOKKEEPER—Accounts receivable, essential So. side industry; 40 hr. wk.; perm. Mr. Southwood. Normal 5900.

BOOKKEEPER—Exp., to take full charge of books in garment factory. Royal Maid Co., 325 W. Adams.

BOOKKEEPER-Steno.—Take charge of new dept. in progressive post-war business. 5366 Northwest-hiway. Pal. 5704.

BOOKKEEPER—Perm. pos. Woodworth Book Store, 1311 E. 57th-st.

BOOKKEEPER—Experienced. Call Haymarket 0422. Mr. Snyder.

—Men—Miscellaneous—

STEVENS HOTEL
MEN—12 to move furniture, etc. 6 to operate vacuum cleaners. 6 to wash painted walls. 3 to work in laundry. 1 shipping clerk, experienced. Apply employ. office, 725 S. Wabash.

JANITORS
TRUCKERS.
LABORERS.
PACKERS.
Excellent working conditions; long established firm; near Loop; excellent transportation. Phone Andover 5246.

FREIGHT HANDLERS
Receive your pay daily. Apply 5 a. m., Mr. Gervais. Apply 4 p. m., Mr. La Rock. Olson Transportation Co., 2222 S. Western-av.

EX-Service man and others—Pleasant, light rehabilitation work in plastic laboratory. Good post-war future. No exp. nec. Paul Gougelman Co., 30 N. Michigan, Room 622.

—HELP WANTED—WOMEN—

—Women—Stores and Offices—

ACCOUNTING CLERKS—JUNIOR.
STENOGRAPHER—SECRETARY.
For north side. Essential industry. Excellent post-war future. Address N R 383, Tribune.

ACCTS. rec. bkpr.—Must be accurate with figures; typing pref., not essential. Ziff Davis Pub. Co., 185 N. Wabash.

ASST. bookkeeper—Recent high school graduate, to learn how to operate N. C. R. bookkeeping machine. So. side resident. Good post-war future. Butler Specialities Co., 3200 South Chicago-av.

ASSISTANT BUYER
Women's coats, specialty shop; S. side; good sal.; excel. future possibilities; give age, exp. Address N R 481, Tribune.

ASST. BOOKKEEPER-TYPIST.
Desirable position in adv. agency for young, alert girl; good typist; good at figures; 5 days, $35. Address C D 264, Tribune.

BAKERY sales clerk—No Sundays or eves.; good wages. 2025 W. 35th-st.

BAKERY GIRL—Steady job; good salary. Boisdeau Bakery, 127 E. Oak. Sup. 3181

BANK EMPLOYEES
for misc. bank positions such as tellers, stenos., typists, bookkeepers and clerks; N. W. Side banks; excel. oppty.; exp. unnecessary. Bru. 6800, Mrs. Chadwin.

BANK BOOKKEEPERS—Experienced on National Cash or Burroughs machines. Full or part time work. Address N R 312, Tribune.

BILLER, STENOGRAPHER, GENERAL OFFICE CLERK—H. S. GRADUATES. EXP. NOT NEC. FULL OR PART TIME. PLEAS. WORKING COND. THERMOID CO. 943 W. WASHINGTON-BLVD.

BILLER-TYPIST.
Unexcelled future with progressive, pleasant house; good pay; air conditioned office. MONROE 4051. MR. SEYMOUR

BILLER
Burroughs electric machine; 40 hr., 5 day week; will consider good typist. SWIGART PAPER CO., 723 S. Wells.

BOOKKEEPER-GENL. OFFICE
Familiar all office detail; cap. taking charge sm. ofc., makg. own decisions; real opp.; in. bus. Br. Stone, Sta. 6306. 6306.

BOOKKEEPER—To take charge of small office; 5½ day wk.; top salary; age 26-40. See Mr. McCarthy, Sherman Reynolds, Inc., 415 N. Aberdeen-st. Monroe 6203.

BOOKKEEPER-Typist—Good, post-war opportunity for applicant with accounting training. Will teach bookkeeping machine. Mount Sinai Hospital, 2750 W. 15th-place.

BOOKKEEPER
Experienced accts. payable, sales audit.; 5½ days; high salary. THE KOMISS CO., 100 N. STATE.

BOOKKEEPER—ASSISTANT
New York Stock Exchange firm wants Assistant Bookkeeper; reas. exper.; 40 hr. week; convenient hours. State 3100.

BOOKKEEPER'S ASSISTANT
Long hand posting and miscellaneous work; near north side; good transp. Newsmap of the Week, 1515 Sedgwick.

BOOKKEEPER—Exp., receivables, payables, and general ledger; $150 a month to start, with advances guaranteed; perm. fut.; give full exp. and ref. Address N R 178, Tribune.

BKKPR.—Expd., light sec. duties, intelligent; excellent salary; good hours; one girl private office. Address N C 452, Tribune.

BOOKKEEPER—Experienced; for small sets of books; Mich.-av. loop office; state age, experience, phone, when available. Address N E 596, Tribune.

BOOKKEEPER—Exp.; general ledger and detail for leather mfgr.; Elston-Division vicinity; permanent position. A. H. Ross & Sons Co., 1229 N. Branch-st.

BOOKKEEPER—TYPIST
Permanent position with good, reliable firm. 5 day, 40 hr. week. Harr. 3483.

BOOKKEEPER
For accounts payable & receivable. See Mr. Burns, 737 W. Van Buren, 6th fl.

BOOKKEEPER—N. W. side professional office, permanent, $40. Phone evenings Lakeview 0328.

BOOKKEEPER—Junior; no exp. nec. Small ofc., every other Sat. off. Independent Rubber, 665 W. Washington.

BOOKKEEPER—Expd.; small office in cleaning plant; permanent; good salary. Cardinal Cleaners, 5029 Cottage Grove.

BOOKKEEPER assistant—Post-war opp. for longhand posting and misc. office work. 2000 Blue Island-av.

BOOKKEEPER—Full charge small office. Good hours and pay. Post-war opport. 1442 W. Van Buren-st. Hay. 8463.

BOOKKEEPER assistant—Exc. oppor.; 5 day week; good salary. Mr. Johnson. State 7060.

BOOKKEEPER—Exp.; must be able to type. Acme Venetian Blind Co., 308 West Randolph.

BOOKKEEPER—Full charge small factory office. STATE SALARY.

BOOKKEEPER-typist — Permanent; West Side office. Kedzie 3800.

BURROUGHS bkkpg. oper.—Good starting sal.; perm.; post-war; group ins.; 5 day week. Kabo Co., 729 Milwaukee.

CANDY COUNTER SALESGIRLS
FULL-PART TIME; BRING PROOF OF AGE. CONFECTION CABINET CORP., 430 W. ERIE. MR. KOENIG.

CASHIER—FRONT OFFICE
Attractive; N. C. R. exp. desirable but not nec. Apply Rm. 122, 5454 South Shore-drive. Plaza 1000.

CASHIER and repair order biller—Auto exp.; steady work; 40 hrs.; time and ½ over; old So. Side Ford dealer. Address N R 282, Tribune.

CASHIERS for theater work—Must live on north side. Address C D 128, Tribune.

CLERICAL WORKERS.
TYPISTS.
Good opportunity and working conditions. WEBSTER PRODUCTS. 3825 W. Armitage.

CLERICAL-General Office Work—Experienced. Small office on near W. Side; 5 day wk. Salary depends on experience and ability. Monroe 5776.

CLERKS.
STENOGRAPHERS.
DICTAPHONE OPERS.
COMPTOMETER OPERS.
5 days, 44 hours.
STANDARD OIL CO.
910 S. Michigan. Rm. 522.

CLERKS AND TYPISTS.
No exp. nec.; pleasant working cond.; perm., post-war position; general office of mfg. chemists; S. S. location; near street car, elevated, and bus. Mr. Prallow, 3925 Calumet-av.

CLERK-typist—To assist purchasing officer; duties to keep necessary record and prepare and mail forms; salary $40 wk.; 5½ day week of 40 hrs.; small office. Address N E 597, Tribune.

CLERK-TYPIST
Purchasing department; good with figs. 5 day week. SWIGART PAPER CO., 723 S. Wells.

CLERK.
For production and inventory control records; beginner considered. S. & Z. Mfg. Co., 412 S. Wells. Wabash 2636.

CLERK—Young or mature woman for permanent position in accounting department; will train. Dictaphone Corporation, 224 S. Michigan, Room 330.

CLERK—For stationery and greeting card shop; 48 hour week; some evening work; good pay. Chime Card Shop, 23 N. Clark-st.

CLERKS and typists—For work in sales and purchasing dept. United Screw & Bolt Corp., 2513 Cullerton, on Douglas Pk. "L."

COMPTOMETER OPERATORS
OFFICE GIRLS
MESSENGER GIRLS.
Free Milwaukee R. R. suburban transp. ROOM 67. 2423 SOUTHPORT

COMPTOMETER OPERATOR.
Essential food industry; South Side; 5½ days; time and one-half over 40 hours; good salary; beginner considered. Address C D 525, Tribune.

COMPTOMETER OPERATOR
Some exp. necessary; write or call personnel dept., Tropic-Aire, Inc. 4501 W. Augusta-blvd. Spa. 2300.

COMPTOMETER OPERATORS
Cost and payroll dept.; excellent salary; post-war future; mod. ofc. Address C D 143, Tribune.

COMPTOMETER OPERATOR.
Full or part time work; days or eves.; 2 weeks or as long as you like at your convenience. American Calculating Service, 155 N. Clark. Central 0033

COMPTOMETER OPERATORS
Must know all operations. Minneapolis Honeywell 4737 W. Division.

COMPTOMETER OPERATORS.
Will teach pay roll comptometry to high school graduates; air cond. office. THE FLORSHEIM SHOE CO. 541 W. Adams-st.

COMPTOMETER TRAINEES.
Will train high school graduates in comptometry; expanding organization; personal recognition; advancement. Inland Rubber Co. 146 W. 27th-st.

COMPTOMETER operator—Beginner acceptable; essential So. side industry; 40 hr wk.; perm. Call Mr. Southwood. Normal 5900.

COMPTOMETER oper. — Full or part time; perm.; So. Side; 5½ day; $27.50 to start. Give phone number. Address C D 462, Tribune.

COMPTOM. OPER.—Expd.; near loop; perm. Call Monroe 9401, Mr. Prescott.

COPYWRITER-TYPIST.
Learn complete catalog procedure; small loop firm; some exper. pref.; start $34.50. Address N E 237, Tribune.

COUNTER girl—Good pay; steady work. App. Woodlawn Cleaners, 2215 E 75th Bayport 1700.

DICTAPHONE OPERATOR—Permanent post-war future. Free ins. Profit sharing. Convenient location. Expd. prefd. Phone Miss Robie, Sup. 3452.

DICTAPHONE operator—Heavy volume; perm. position; 5 day week; loop; $35. Address N R 143, Tribune.

DICTAPHONE operator—5 day wk.; permanent. Detex Watchclock Corp. Graceland 3547. 4147 Ravenswood.

—Women—Stores and Offices—

DICTAPHONE OPERATOR desiring steady position with post-war future; good hours; essential industry. Apply to Mr. F. Vincent, National Biscuit Co. 2545 W. POLK-ST.

ELEVATOR GIRL—WHITE
8 hours a day; 6 day week; $120. 5240 SHERIDAN-RD.

FILE CLERK.
Must be able to type; 100% war work; permanent; will train. NATIONAL METAL PRODUCTS CORP. 21 N. Loomis.

FILING AND GENERAL OFFICE WORK: MUST BE GOOD AT FIGURES; PERMANENT. B.-G. GARMENT, 337 S. FRANKLIN.

FILE clerk-typist— General office. Apply after 11 a. m., Room 1125, 135 S. La Salle.

FILE clerk—Permanent position; publ. house; 5 day week. Calumet 7130.

FORELADY—EXPRNCD.
Take charge small dress factory; good pay. Dearborn 0187.

GENERAL OFFICE CLERKS
with some knowl. of typing or bkkpg.; excellent opp. to advance, with rapidly growing mercantile estab. CONTINENTAL PRODUCTS, 2036 S. Michigan.

GENERAL office work—typing and filing; will consider high school graduate; post-war future; pleasant working conditions; hours 8:45 to 5; 12 noon Sat. 310 S. Michigan. Har. 2917.

GENERAL OFFICE HELP.
Post-war future. Opportunity learn transportation business. Attractive salary. 5½ day wk. Typing essential. Call Monroe 7388.

GENERAL OFFICE CLERKS
Some with knowledge of typing or comptometry. CAMPBELL SOUP CO. Central Division. 2550 W. 35th-st.

GENERAL CLERICAL WORK
Exp. not necessary; essential industry. AETNA BALL AND ROLLER BEARING. 4600 W. Schubert.

GENERAL OFFICE WORK
SOME TYPING; STEADY; GOOD PAY; RETAIL FUR STORE. MYSELS FURS, 162 N. STATE.

GENERAL office work—Young girl, high school graduate, for steady post-war position. Must be able to type. Call Swanson. Cen. 3373.

GENERAL OFFICE WORK — MAILING, filing, and typing; permanent. Etengee Elec. Sup. Co. Morris Fink. 671 W. Washington-st. And. 1579.

GENERAL OFFICE GIRL
Fast, accurate typist; 2 girl office. 203 S. STATE-ST. SUITE 1116.

GENERAL OFFICE WORK.
So. Side; diversified duties; good salary, year end bonus. Perm. Also dictaphone oper. Turco Products, Inc., Atl. 4719.

GENERAL office clerks, typing, filing, assist pay roll; good opportunity for qualified applicants. See Mr. McGuire, 4th flr., 2330 W. Cermak-rd.

GENERAL bookkeeper—44 hr. wk.; wholesale grocery co.; nr. north side; desirable working cond. Joseph Antognoli & Co., 310 W. Superior-st.

GENERAL office work — Messenger girl; young; experience not necessary; 5½ days; good pay; pleasant working cond. Board of Trade Bldg. Har. 6756.

GENERAL OFFICE work—Typing pay rolls, and misc. Ajay Mfg. Co., 1312 S. Michigan-av. Wab. 0786.

GENERAL office work—Typing, filing, variety of work; small office; 5 day week. 231 S. Green. Ran. 3808.

GENERAL office—Exp. not nec.; perm. post-war future. Edward Don & Co., 2215 S. La Salle.

GENERAL office routine—Experienced or will train inexperienced; good post-war opportunity. 1230 S. Pulaski.

GENERAL office girl—Typing, filing, etc.; some exp. necessary. Spiral Mfg. Corp. 5022 N. Kedzie.

GENERAL office — Some steno., typist, billing; 5 day wk.; small factory office, S. Side; gd. pay. Victory 1770.

GIRLS—WOMEN
Full time. Checking, sorting, and filing newspaper sheets from daily newspaper. We train you. Interesting post-war, permanent positions assured. A. C. B., 538 S. Clark, Room 800.

GIRL with sales experience—To handle high class counter sales. Ideal working conditions. Good starting salary. Post-war opportunity. 17 N. STATE-ST. ROOM 1312.

GIRL TO LEARN COMPTOMETRY.
No experience necessary; pay while learning. A. M. CASTLE & CO., Phone Michigan 6900.

GIRL
For light clerical work; permanent position; oppor. for advancement. Excel Seed Co., 133 N. Jefferson.

GIRL.
Alert and dependable, for mail room work; pleasant surroundings; loop; permanent position; salary $115 per mo. Har. 4772, Ext. 210.

GIRL—Help fill orders in book dept.; 40 hr. wk., no Sat.; good starting salary. American Lending Library, 17 E. HUBBARD-ST.

GIRLS-women—Age 25-50; alert, for telephone work; no selling; 5 day week, hours 9-3; Wednesday, noon to 8:30; 75c hr. plus bonus. 1219 Devon, 2d fl.

GIRLS—For general office work. Will train bright beginners to key positions. Good opport. Calumet 4475. Miss Goodnow.

GIRLS—Check clothes in and out in dry cleaning plant. Exp., or will teach. Good wages; time and ½ overtime; paid vacation. 317 W. Division.

GIRL—To assist in trimming windows; excellent opportunity. Apply Utility Stationery Stores, 115 S. Wabash-av.

GIRL—For clerical work in traffic dept.; permanent post-war position; 5 day wk. Western News Co., 29 E. Hubbard.

GIRLS [2] with stenographic training wanted by wholesale butter and egg distributor. Address N R 100, Tribune.

GIRL — Learn to operate addressograph and mimeograph and assist in mailing dept. Low's, 223 W. Madison.

GIRL—GENERAL OFFICE.
Will consider beginner. 209 S. State. Rm. 1624.

GIRL — Ediphone steno.; office exper.; $32.50; 5 day wk. Longbeach 4371, 10-12 Sunday, all day Monday.

GIRL—Genl. office work; some knowledge of stenography. Address C D 453, Tribune.

INVENTORY clerk — Detail work, some typing; week days 10 to 6, Sat. 9 to 1. $35 per week; permanent. United Beverage Co., 1251 S. Michigan.

KEY PUNCH OPERATOR.
COMPTOMETER OPERATOR.
BLUE PRINT GIRL.
SR. STENOGRAPHER.
TYPIST.
SAFETY STOREKEEPER.
ELECTRO-MOTIVE DIVISION
GENERAL MOTORS CORP.
La Grange, Ill.

LETTER stuffers [3]—Permanent; top pay; beginners or exp.; part and full time. U. S. D. Co., 1573½ Milwaukee.

MAILROOM CLERK.
Experd. genl. work; good sal.; perm.; 40 hr. wk.; excel. working cond. 5042 Cottage Grove-av.

MANAGER.
UNUSUAL OPPORTUNITY.
Ladies' ready-to-wear shop. Excellent salary. Radcliffe 3630.

MILLINERY SALES [3]—EXPER.
Permanent positions; top salaries. Apply Personnel Office, 13th floor. HENRY C. LYTTON & CO. State & Jackson.

MILLINERY.
Experienced manager; wonderful opp. for right party. Bennett's Millinery, 1633 Orrington-av., Evanston, Ill.

OFFICE GIRLS
HIGH SCHOOL GRADUATES.
Full time, permanent.
Typists. File clerks.
Account clerks. General clerks.
FIREMEN'S INSURANCE CO. 120 S. La Salle, 12th flr., Miss Marr.

OFFICE HELP.
We need at once bookkeeper, also cashier. Attractive office for right girls. Chance for advancement. HULL-DOBBS [Ford dealer], 4655 Washington. Estebrook 2229.

OFFICE POSITIONS.
General office duties; little typing helpful; experience not necessary. Don't work every Saturday. International Tailoring, 847 W. Jackson.

OFFICE girl—Good opport. for recent high school graduate; perm.; good salary. Alert Laundry, 5723 S. State.

PAY ROLL CLERK.
Know pay roll and labor distribution procedures; permanent, post-war pos.; 5 day week. Address C D 175, Tribune.

PAY ROLL and Typist—$37.50 for 5½ day wk. Sherman Reynolds, Inc., 415 N. Aberdeen. Mon. 6203, Miss Shirley.

PERSONNEL ASSISTANT
and secretary. Post-war opportunity with progressive South Side manufacturer. Mall Tool Co., 7740 South Chicago-av.

PHOTO receptionist—For high grade studio; exper. pref.; sales ability; willing to learn to assist photographer. State salary wanted and qualifications. Address N S 279, Tribune.

PRIVATE SECRETARY
for official, also need typists, general clerical, Comptometer oprs., pleas. working cond.; conv. to trans.; good pay; perm. posit. Old estab. mfg. co. Chicago Latrobe, 411 W. Ontario. Del. 6727.

RECEPTIONIST—No exper.; will train to run our switchboard; age 17 to 30. 209 S. STATE, ROOM 1408.

SALESGIRLS.
Hosiery and lingerie; good salary; permanent. Eastern Hosiery Co., 212 W. Adams-st. See Mr. Bernstein.

SALESGIRL—For hosiery shop. G. & M. Hosiery Shop, 3459 W. Roosevelt-rd.

SALESLADIES—Experienced coats, suits, dresses, and small wear; steady and part time; excellent salary plus liberal commissions. R. B. Clothes, 6409 S. Halsted and 1231 N. Ashland.

SALESLADIES—Busy lingerie, negligee and sports dept.; excellent earnings; permanent. Apply Miss Stern, main floor, Lane Bryant, 101 N. Wabash.

SALESLADIES — Exper.; for ready to wear coats, suits, dresses; good salary; steady. 4243 Archer.

SALESPEOPLE—In fashionable Michigan-av. shop. Excel. oppor. Perm. Address C D 268, Tribune.

SALESWOMEN — Expd. in selling furs, suits, and cloth coats; steady work; good salary. Einhorn's, 939 E. 63d. Hyd. 7654.

SECRETARY-steno.—For Washington-blvd. engineering office; 6 days per week. Apply Tractor Works, 2600 W. 31st-blvd.

SECRETARY—Steno.—Address N E 225, Tribune.

SECRETARY-STENO.
Loop office; permanent position; good salary; pleasant working conditions. Address G 313, Tribune.

SECRETARY—General office work; 5 day wk. Northwestern Heating and Plumbing Co., 820 Dempster-st., Evanston. University 2693 or Hollycourt 7788.

SECRETARY—Private; excellent opportunity; large company; good sal. to right party. Address N S 247, Tribune.

SECRETARY—For office of printing plant. State exp. and brief description of self fully. Address C D 273, Tribune.

SECY.-Steno.—Will consider bright beginner; one girl office; good starting salary; splendid opportunity. Dea. 3617.

SECRETARY—Good permanent pos. in mfg. plant. Laf. 1563.

SECRETARY—Small, mod. office; hours 8:30 to 5; sal. $40 per wk. Del. 4185.

—Women—Stores and Offices—

SECY.-STENOGRAPHER.
TYPISTS.
Good post-war future.
PETTIBONE-MULLIKEN CORP.
4710 W. DIVISION-ST.

SECRETARY
with flair for detail; some sales ability; excellent salary; perm. DURAC, 30 W. Washington, Rm. 530.

SECRETARIES — For handling professional phone calls. Univ. grad. Age 23-30; 3 days off on alternate wks. Bonus. 9 a. m.-5 p. m. $40 wk. 3 p. m.-12 midnight, $42 week. Lon. 1664.

SECRETARY
to promotion manager; near loop location; 5 day wk. Salary $150 per mo. Address N R 136, Tribune.

SECRETARY—Excellent, interesting position; small Chicago office; nat'l pharmaceutical org.; splendid work. cond.; desirable qualif., personality, good appearance. Address N R 109, Tribune.

SHOPPERS—EXPERIENCED
or familiar with merchandising. Call Miss Dunning, Wab. 9800, Ext. 357.

SOCIETY editor and news reporter—Community newspaper; exc. oppor. $35. Give all det. Address N S 194, Tribune.

SPANISH steno.—For export dept.; permanent; post-war with progressive firm. 5366 Northwest highway. Pal. 5706.

STENOGRAPHERS.
Full time positions.
Typists. Billers.
Clerks. Messengers.
Comptometer operators.
L to door; cafeteria in building.
ARMOUR & COMPANY
General offices, 4301 S. Racine-av. Employment Dept., Fourth Floor.

STENOGRAPHER.
TYPIST.
SWITCHBOARD OPERATOR.
BILLER.
Must have exp. Good starting rates, good post-war future. Elmer E. Mills Corp., 153 W. Huron.

STENOGRAPHERS
STATISTICAL TYPIST
For work in essential industry that assures full peace time employment. Excellent trans. to door. Garrard Steel Strapping Co. 2915 W. 47th. Laf. 1046.

STENOGRAPHER
Experienced, for Mich-av. loop office; good salary. State age, experience, salary desired, phone and when available. Address N C 454, Tribune.

STENOGRAPHER—Age 21-35; prefer experience in contractor or sub-contractor's office but not essential; near north side; 40 hour week; salary $40 start. Address C D 576, Tribune.

STENOGRAPHER.
Expd. in computing pay roll, handle personnel records. Small office; perm. AUTOMATIC SPRING COILING CO. 4045 W. Thorndale-av. Keystone 5600.

STENOGRAPHER
Permanent, post-war position; 40 hr. wk.; good salary. Apply Cromwell Paper Co., 4801 S. Whipple.

STENOGRAPHER—SENIOR
Must be experienced.
CONTINENTAL CAN CO., INC.
7600 S. Racine-av.

STENOGRAPHER.
Steno. and general office work; permanent position; experienced. DOLE REFRIGERATING CO. 5910 N. Pulaski-rd.

STENO.-SECRETARY
Permanent secretarial position with opportunity for advancement. Vaughan's Seed Store, 601 W. Jackson.

STENOGRAPHER—Expd. Gen. contracting office. Know. of bkkping. helpful; short hours; perm.; good sal. POIROT CONSTRUCTION CO. 2001 W. Pershing-rd. Laf. 3301.

STENOGRAPHER.
Experienced; permanent position; pleasant working conditions; good salary. Acme Fast Freight, Inc. 608 S. DEARBORN-ST.

STENOGRAPHER-GENERAL OFFICE.
Exp. pref., but may consider bright beginner; post-war fut.; pleas. air-cond. office. Apply Dennison Mfg. Co., 64 E. Randolph, 2d floor, Miss Mayer.

STENOGRAPHER—With sales exp. Interesting and varied. Permanent post-war position for one who can assume responsibility. Apply Industrial Condenser Corp., 3243 N. California.

STENOGRAPHER—BEGINNER
N. W. Side. Pleasant working conditions; Good opportunity. Address C D 170, Tribune.

STENOGRAPHER
TEMPORARY WORK, 8 to 10 weeks; steel company; loop. PHONE CENTRAL 6546.

STENOGRAPHERS
Pleasant work. conditions; 46 hr., 5½ day wk. Apply AMERTORP CORP., 7500 W. Roosevelt-rd., Forest Park.

STENOGRAPHER—Exp. dictaphone operator, insurance exp. desirable; perm. high class insurance firm; good starting salary; steady advancement for right person. Central 0877 after 9 a. m.

STENO.-Secy.—Medical org.; nr. N. side; interesting work; well equip. offices; attr. bus. arrangements; oppty. for working into important position. ADDRESS C D 498, TRIBUNE.

STENOS SECRETARIES
Exper. or capable beginners; essential industry; 5 day wk.; perm.; good sal.; S. side. Address C D 460, Tribune.

STENOGRAPHER—KNOWLEDGE SMALL KEYBOARD PREF. BUT NOT ESSENTIAL; SMALL OFFICE; STEADY POSITION. HAYMARKET 5511.

STENO.—Exp. or beginner; 44 hr. wk., good salary; small office; steady; excel. post-war oppor. Illinois Bronze Powder Co., Victory 0660.

STENOGRAPHERS [2].
Exper. or inexper.; post-war; excel. oppor.; 40 hour wk.; nr. north side. LANTEEN. Sup. 4015.

STENOGRAPHER
$35; 40 HOUR WEEK; PERMANENT; WEST SIDE BOOK CONCERN. SEELEY 7744.

STENOGRAPHERS and typists—Purchasing dept.; exc. opp.; automotive mfr. Borg & Beck, 5950 W. 66th-street. Portsmouth 7500.

STENOGRAPHER—Loop insurance office; pleasant surroundings; good hours; 5½ days; every other Saturday off; job is permanent. Phone Central 8940.

STENOGRAPHER
5 day week; excel. working conditions. Call State 7420, Mr. Sbertoli.

STENOGRAPHER—Exp.; age 23-35; must live S. E. side; 40 hr. wk.; exc. working conditions; $140 per month. Address C D 57, Tribune.

STENO.—$156.97 PER MO.
Grand Trunk Railroad
105 W. Adams. Rm. 924.

STENOGRAPHERS — Publicity and business dept.; exciting, interesting work; loop office; 40 hr. week. Call Mrs. Powers, And. 1756.

STENOGRAPHER—For our safety engineering dept.; permanent. Aetna Casualty Surety Co., 120 S. La Salle, R. 1515. And. 1920.

STENOGRAPHER.
ASSISTANT BOOKKEEPER.
2 good positions open in fine office nr. loop for capable girls. Ph. Monroe 6116.

STENOGRAPHER — Exp. not important; ex. opport. for alert girl; will work on both war contracts and civilian; perm. pos.; loc. in loop. Call And. 4541.

STENOGRAPHER — For interesting, diversified work; good post-war opportunity; near West side. Phone Mr. Clifford, Seeley 0282.

STENOGRAPHER—General office; expd.; permanent post-war position; 40 hour week, 5 days. [July and Aug.] Small office. Lak. 6883.

STENOGRAPHERS.
Interesting position; good salary. Coralite Dental Products Co. 185 N. Wabash, Rm. 818.

STENOGRAPHER-Secretary — Excellent oppor. with established and resp. mfg. concern; essential industry; good transp. Perm. Address N S 296, Tribune.

STENO. and clerical—Resident buying office; opport. for adv.; sal. dep. upon qual.; 38 hr. wk., no Sat., July and Aug. Ran. 0460.

STENOGRAPHER-SECRETARY.
Interesting work; excellent salary; 40 hour week; fine working conds.; perm. Call Canal 0996, Edw. Bloom.

STENOGRAPHER-GEN. OFFICE
Perm. position; good sal.; excel. trans. 1051 E. 63d. Midway 5000.

STENOGRAPHER—Expd. shorthand and dictaphone; essential industry; permanent; good salary. Call Victory 8500, Mrs. Collins.

STENOGRAPHER — With some clerical work; 5 day week; permanent; pleasant working cond.; near loop. Del. 4658.

STENO.-SECRETARY — PURCH. DEPT. AIR COND. OFFICE. N. W. SIDE. NEEDED IMMED. SPA. 3507.

STENOGRAPHER—Some exp. desirable; 40 hr. wk.; steady position. Apply at once, 2935 W. 47th-st.

STENOGRAPHER—Gen. ofc.; expd.; $135 a mo. to start; gd. post-war pos.; N. W.; in detail. Address N R 389, Tribune.

STENOGRAPHER—WILL TRAIN.
309 W. JACKSON-BLVD. 14TH FLR. WAB. 9129. MR. CRAIG.

STENOGRAPHER and typists—For publ. co.; 5 day week. Good working conditions; permanent. Apply 18 E. Huron.

STENO.—Perm.; attractive pos.; 5½ day week. Michael Reese Hospital, Personnel Office, 2815 S. Ellis.

STENOGRAPHER-biller — Exp. unnecessary; 44 hour week; 75c per hour. South Side. Boulevard 2900.

STENOGRAPHER—Post-war; good location and trans. Laf. 1563.

STORE girl for cleaning shops—Full and part time work. Apply at 911 INDEPENDENCE-BLVD.

STORE girl—For dry cleaning store. Apply 5004 Sheridan-rd.

SWITCHBOARD OPERATORS.
GENERAL OFFICE CLERK.
TYPIST. STENOGRAPHER.
Exc. work. cond.; perm.; mod. offices. EXCEL AUTO RADIATOR CO., 320 E. 21ST-ST.

SWITCHBOARD OPERATOR
Loop real estate office needs switchboard oper.-receptionist-typist; 5 day wk. $120. Address N S 176, Tribune.

SWITCHBOARD OPERATOR — Exp. on keyboard and general office work; permanent post-war position. Libman Mfg. Co., 1550 N. Dayton.

SWITCHBOARD operator-typist — Also general office work; auto agency experience preferred; 5½ day, Michigan Ave. Chevrolet, 2401 S. Michigan.

SWITCHBOARD operator-typist — North side war plant; good post-war future. Miss Hayes, Towers 3400.

SWITCHBOARD AND TYPIST.
5 day week.
American Felt Co., 121 N. Wacker-dr.

SWITCHBOARD oprs.—Afternoon and evening hrs. Rm. 201, 55 E. Washington.

TELEPHONE OPERATORS
MESSENGERS
JUNIOR CLERKS
ILLINOIS BELL TELEPHONE CO.
309 W. WASHINGTON-STREET.

TELEPHONE operator — P. B. X. board, permanent position; give experience and salary expected. ADDRESS C D 299, TRIBUNE.

TELETYPE operator — Essential concern wishes young lady with some exp. or will train if good typist; permanent position; 44 hr. wk.; salary $33. Address C D 198, Tribune.

TIMEKEEPER
Nights [will train].
BRAD-FOOTE GEAR, 1306 S. Cicero-av.

—Women—Stores and Offices—

TYPIST
for billing dept.
CLERKS
for order and sales depts. Permanent pos.; exc. oppor. Transo Envelope Co., 3542 N. Kimball.

TYPISTS.
STENOGRAPHERS.
Sales and Inspect. depts.; exc. opp.; especially for beginners. SHURE BROTHERS, 225 W. Huron.

TYPIST AND GENERAL OFFICE.
We offer permanency, security, and a future limited only by your ability. Interesting work, 5 day week. Good pay. Mr. Wilson, Diversey 8633.

TYPIST
for billing; will train; excellent opportunity with mfg. concern; good pay; air conditioned office. Monroe 4051, Mr. Seymour.

TYPIST.
Permanent; excellent post-war; 44 hr. wk.; good starting sal.; convenient trans. See Mr. Carlson, Bit. 7500, CRONAME, INC., 3701 N. Ravenswood.

TYPIST
for typing and general office work; good salary; opportunity to advance. MOTOROLA. GALVIN MFG. CO., 973 W. Cullerton.

TYPIST—For gen'l office work. Steady position with opport. to advance; previous exper. not essential. Continental Can Co., 6501 W. 65th. Por. 8400.

TYPIST AND CLERK.
Excellent opp. in insurance office for girl with typing and clerical ability; exp. not nec.; we will train right person. See Miss Murphy, 910 S. Mich., Rm. 300.

TYPIST IN BILLING DEPT.
Permanent position; good salary; pleasant working conditions. JOHN SEXTON & CO., 500 N. Orleans. Superior 8400, Miss Dunsheath.

TYPIST
to type invoices. Exp. not essential. 5 day wk. Good salary. Post-war oppor. Tonk Bros. Co., 632 S. Wabash.

TYPIST—Exc., permanent position open in production dept.; beaut. air cond. offices; ideal work. cond.; company owned cafeteria. Eugene Dietzgen Co., 954 Fullerton.

TYPIST-CLERK — Steady employment in pleasant West Side office; good pay and opport. for advancement; will consider recent h. s. grad. See Mr. O'Connor. Local Loan Co., 8 N. Ogden, Rm. 300.

TYPIST—Lge. food mfr.; So. Side; perm. 5½ days, $27.50 wk. Full or part time. Give phone number. Address C D 461, Tribune.

TYPIST
Permanent; good opportunity. 230 N. Michigan, Room 720. Central 5841.

TYPIST-Key Switchboard — Small publishing office; interesting, general office work. Apply J. M. Corcoran, Rm. 420, 620 N. Michigan.

TYPIST-Biller—General office work; good salary and working conditions; 40 hour week. Richards, Boggs & King, Merchandise Mart.

TYPISTS—HALF DAYS
Expd., 30-hour week. Small office. 75c hr. Permanent. Phone Del. 4789.

TYPIST—Secure post-war future; competent, intelligent person with aptitude for figures, young or mature woman. Harrison 2840, extension 30.

TYPIST-GENERAL OFFICE—40 hr. wk.; good salary; pleasant working conditions. Chicago Cartage Co., Miss Silvestri, Canal 3600.

TYPIST—Alert, yng. woman, 20-25, with some genl. ofc. exp., for accts. receiv. dept.; perm. pos.; loop; $145 sal.; 40 hour week. Address N C 166, Tribune.

TYPIST-CHECKER—Permanent positions; long estab. firm; excel. working cond.; good salary and bonus. Sterling Bolt Co., 209 W. Jackson.

TYPIST—Interested in figures, to learn pay roll work; 20-25 years; small, pleasant office. North Side; post-war security. Grant Hospital, 551 Grant-pl.

TYPIST—General office work; beginner; insurance claim work; permanent; bonus. Call Harrison 0313.

TYPIST and biller — For small office; good pay; post-war job; billing exp. not essential. Har. 0650.

TYPIST—Insurance office; 5 day wk.; good pay; steady employment. Phone Harrison 5853.

TYPIST — Some stenography; good opportunity; small office. 111 W. Washington-st., Rm. 1913.

TYPIST—For billing. Good post-war future. Whitehall Pharmacal Co., H. W. Binder, 215 E. Grand. Whi. 2850.

TYPIST—For our safety engineering dept. Permanent. Aetna Casualty Surety Co., 120 S. La Salle, R. 1515. And. 1920.

TYPISTS — Beginners; loop advertising firm; conven. loc.; opp. for advancemt. Ask for Mrs. Heitmann, Fra. 5954.

TYPIST—Perm. pos.; pleasant work; will teach dictaphone; small, congenial office; 5 day week; loop; $30. Central 5507.

TYPIST—Gen. office, switchboard; perm. pos.; medical equip. co.; nr. County Hospital; 5½ days. Monroe 2330.

TYPIST-Clerk — Exp. executive offices; large firm; wanted immediately. Apply Room 4205, 135 S. La Salle.

TYPIST-clerk — Permanent position; 40 hour week; loop location; good salary. Room 632, 327 S. La Salle-st.

AN ESSENTIAL INDUSTRY
Typist-Billers.
General Clerks.
Mail and File Clerks.
Typists.
General Elect. X-Ray
236 S. Damen. Apply 8-5. Mon. thru Sat.

PART TIME WORK
Loop fire ins. office; 5 hours daily, 5 days; or 7 hours for 3-4 days. Steady.
POLICY WRITER. FILE GIRLS.
ENDORSEMENT CLK. MAP CLERKS.
GET-UP WORK. MAIL CLERK.
TYPISTS.
CEN. 9443. PERSONNEL DIRECTOR.

Montgomery Ward
RETAIL STORE OPENINGS.
FULL TIME JOBS
Rug Sales. Candy Sales.
Houseware Sales. Pay Roll Clerk.
Markers. Asst. Cashier.
Apply Miss Holberg, 619 W. Chicago-av.

ACME STEEL CO. NEEDS
STENOGRAPHERS, EDIPHONE OPRS., RAPID TYPISTS. CLERKS.
MESSENGERS.
No exp. necess.; perm. position; oppty. for advance; company operated cafeteria. See Miss Jones. 2840 Archer-avenue.

MIDNIGHT SHIFT
CLERKS FOR LOOP BANK.
Adding machine, I. B. M. proof machine operators, sorters and listers; no experience necessary; good starting salary; no work Sundays or holidays; vacations and bank holidays with pay. ADDRESS N R 248, TRIBUNE.

BELL & HOWELL CO.
A WAR JOB WITH A FUTURE.
Burroughs bookkeeping mach. opers.
Typists.
Stenographers.
Secretaries.
7100 McCormick. 1801 Larchmont.

WOMEN
under 50 considered for permanent positions as:
FLOOR CLERKS.
INSPECTRESSES.
FLOOR HOUSEKEEPERS.
APPLY PERSONNEL OFFICE.
PALMER HOUSE.

HIGH SCHOOL GRADUATES
Typists—Pages.
Junior Clerks.
Stenographers.
Convenient Loop Location.
CHICAGO TITLE AND TRUST.
69 West Washington.

STUDENTS—TEACHERS
Summer and permanent Office and FACTORY positions. THE REUBEN H. DONNELLEY CORP. 350 E. 22d-st.

RUSSELL ELECTRIC CO.
SECRETARY—EXPERIENCED.
STATISTICAL TYPIST.
CLERKS.
340 W. Huron.

HIGH SCHOOL GRADUATES
Filing, typing, and general office positions open. Perm.; good opport. Belmont Radio Corp., Bro. 7000, Ext. 366.

HIGH SCHOOL GRADUATE
TYPING, SHORTHAND; SMALL OFFICE; 36 HR.; GOOD SALARY. PHONE MR. FRUTCHEY. WHI. 5862. 520 N. MICHIGAN.

ONE girl office—Life ins. exp. pref. but not necessary; cashiering, light bkkpg., steno., genl. ofc. work; pleasant surroundings; 40 hr. week; good pay. Address T 434, Tribune.

SAK'S FIFTH AVENUE
Has opening for saleswoman; exp. in furs; exc. sal. Phone Miss Davey for appointment, Whitehall 6500.

YOUNG girl—Recent graduate or graduating now; very good opportunity in office; reliable, established firm; permanent; good pay. Soboroff Sons Co., 1500 N. Ogden-av., nr. North-av., 4th fl.

HIGH school graduate—Business course; excellent opportunity to learn interesting business; 40 hr. wk. Phone Mr. Johnson, Sup. 8990. Neely Printing Co., 671 N. Franklin.

HIGH SCHOOL GRADUATES
For clerical positions, prefer commercial course graduates; 40 hours, 5 day week. Ashland and 37th. Vir. 2200.

YOUNG WOMAN FOR BILLING
and clerical work in order dep't of mining company; permanent; good working conditions; chance for advancement. Harrison 4373.

GRADUATES—FULL TIME
CLERICAL WORK.
SEARS ROEBUCK & CO.
Homan and Arthington-sts.

BAUER & BLACK
has jobs for
HIGH SCHOOL GRADUATES.
2500 S. Dearborn. Victory 3600.

ALERT GIRL
Contractor's office; clerical, typing, and ediphone; cons. beginner if willing to work. 2727 Irving Park-rd. Ind. 3300.

WOMEN—Alert; to train for millinery dept. managers and buyers; excel. future and good salary while training. Call Dea. 1623, Mr. Steinbach.

CAPABLE general office woman—Typing, no dictation; for mtge. and real estate office. Percy Wilson Mtge. & Finance Corp., 134 N. La Salle.

LADY for flower store—Exp. not required, ability to handle phone nec. Call in person, Clemensen's Florist, 7801 Exchange.

BEGINNER—Filing, typing, general office; congenial organization; permanent. Canal 0707.

—Executives and Managers—

DO you have mail order exp. in merchandise? Are you capable of writing copy? We are planning now for post-war; give full details of your exp., starting salary expected. Address C D 97, Tribune

—Women—Professions, Trades—

ADVERTISING production will train interested, aggressive young woman or vet. Good post-war future with expanding organization operating on a national scale. Wabash 7680.

ALTERATION WOMAN — GUARANTEE $50 A WEEK; NO EVENING WORK; AT ONCE. COONEY'S, 319 JACKSON-BLVD.

ALTERATION Woman—Exp.; in small dress shop. Good pay. 1543 W. Chicago.

Women — Professions, Trades

ALTERATION women—We need fitters and sewers exp. on women's coats, suits, and dresses; gd. pay; permanent. Apply Mr. Neff, Rm. 322, Lane Bryant, 58 E. Washington.

ARTIFICIAL flower markers—White; exper. not nec.; 40 hr. wk. Sup. 6959.

ARTIST
Drug advertising, lettering paste-up, some illustrating. 5 day wk. Apply Ford Hopkins, 400 W. Erie-st.

ASSEMBLERS
INSPECTORS.
MACHINE OPERATORS.
PACKERS.
Exp.; long established company; near Loop; excellent working conditions; good trans.; cafeteria. Ph. Andover 5246.

ASSEMBLY WORK.
War job with peace time future; exp. not nec.; $33 wk. to start; free uniform., hosp. Randolph Laboratories, Inc., 8 E. Kinzie, 2 blocks from loop.

ASSEMBLERS—100 women; no exper. nec.; light, clean assembly work; good pay; steady job; ages 18 to 50. MITCHELL MFG. CO., 2525 Clybourn. Lincoln 2800.

ASSEMBLERS, WIRERS, LAMINATORS. Sola Electric Co., 5th fl., 2525 Clybourn and 1850 S. Kostner.

ASSEMBLERS—LIGHT, AIRY FACTORY. MARKS MFG. 700 N. CARPENTER.

BEAUTICIANS—All around operators; exc. oppor. Newton's, 8229 S. Ashland.

BEAUTY OPERATORS
Best salary plus liberal commission; 5 day week. Kennedy Beauty Shop, 2314 E. 71st-st., 1463 E. 53d-st. Dor. 2720.

BEAUTY OPERATOR
All around; experienced; finest working condition and highest salary. 17 N. State-st. Room 1218.

BEAUTY OPER.—Cold wave exp.; hair styler; $48 guaran. per 5 day wk.; make up to $60 with comm. Adolph Andre, 5455 S. Ashland. Rev. 3740.

BEAUTY opers.—$50 to $60 week. Sal. and comm.; gd. hrs.; 5 day wk.; paid vacation; exclusive clientele. 1610 W. 54th-st. Pro. 8820.

BEAUTY OPERATOR — Must be experienced all around; excellent salary. MORRISON HOTEL BEAUTY SALON.

BEAUTY OPERATOR — EXPERIENCED; $40-$50 WEEKLY; 5 DAYS. 1027 WILSON-AV.

BEAUTY operators for Congress Hotel Beauty salon. Address C D 346, Tribune.

BEAUTY OPERATORS AND MANICURISTS—STEADY; TOP SALARY. 1645 E. 53D-ST. BUTTERFIELD 0296.

BEAUTY OPERATOR—Near north side; 5 day week; $42.50 to start. Address N R 210, Tribune.

BEAUTY operator—Must be A1; good salary; 5 day wk.; pleasant working conds. 8140 Cottage Grove. Abe. 5511.

BEAUTY Operator—Exp.; 5 day week; $48. Antoinette Beauty Salon, 3334 Lincoln-av. Gra. 6441.

BEAUTY operator or apprentice—Good hours and salary. Du Barry Beauty Salon, 1239 N. Ashland-av.

BEAUTY operator—All 'round; expd.; gd. sal. 1106 N. Dearborn. Del. 3496.

BEAUTY operator—Exp.; all around; 5 day week. $40. Village 8397.

BEAUTY oper.—Full or part time; $45 up. Part time $1.10 up. Nell, Roc. 1232.

BEAUTY OPERATOR — Northwest; no evenings; salary and comm. Wab. 6479.

BEAUTY operators—5 day week; $45. Apply Tues. morn., 3253 N. Clark-st.

BEAUTY oper.—Steady; expd.; $7 day and comm. Packer's, 1026 E. 63d-st.

BEAUTY OPERS.—Top sal.; lisc.; also 1 appren. 3312 W. Madison. Nev. 2213.

BEAUTY OPERATOR—$40; 5 days; 40 hrs. 1952 N. Pulaski. Albany 1353.

BEAUT. OPER.—5 days; $35. Paid vacation. 3714½ N. Central-av. Pal. 2899.

BEAUTY operator — Expd.; capable of managing shop. Rogers Park 3200.

BEAUTY OPERATOR.
25 E. Jackson, Rm. 1423. Har. 0796.

BEAUTY operators [2]—5 days wk. Top sal. and comm. Irv. 7030.

BEAUTY operators; also manicurist. Dennis Alden, 108 N. State. Dear. 7314.

BTY. OPR.—5 days; $40 and com.; pt. time $1 hr. Hyd. 2127, 1717 E. 71st.

BEAUTY operator—Experienced all around. 6237 S. KEDZIE.

BINDERY girls—Full or part time; exp. and inexpd.; clean, light factory work; hours to suit your convenience; good wages. Printers Finishing Co., 775 W. Jackson.

BINDERY girls—Exp. not essen.; gov't work; good pay. See Mr. Cody, 6th fl. TALLMAN ROBBINS & CO. 314 W. Superior-st.

BINDERY girl—Full or part time; exp. not nec. See Bindery, 117 W. Harrison.

BINDERY girls—Good working conditions. Workman Mfg. Co., 1200 Monroe-st.

CASHIER-switchboard operator—Apply in person. Helena Rubenstein, 666 N. Michigan.

CHIROPODIST'S ASST. and MASSEUSE. Pleasant work in high type retail shop in loop for young woman 25 to 35; exp. not nec. E. Leyton. Dr. Scholl's, 21 N. Wabash. State 5659.

DENTAL asst.—Exp.; W. Sd.; open eves.; start $35. Address G 526, Tribune.

DENTAL assistant—Exp. in lab.; good salary. Room 1119, 29 E. Washington.

DRESSMAKER and finisher for custom made clothes. Call Whitehall 5918.

EGG BREAKERS—Exp'd; good pay; good hours; paid rest periods; steady work. Pioneer Produce. 139 S. Watermarket. Monroe 9065.

FACTORY HELP.
Ruskin Products, 3015 W. Montrose.

FEEDERS-folders—Experienced; very good pay. Manhattan Laundry, 5530 W. Cermak. Lawndale 4145.

FITTER—Expd. on better gowns, suits and coats; steady employment; good pay. KERMAN'S, 160 N. MICHIGAN-AV.

FLOOR LADY.
Plastic plant; exp. supervisor over 40 girls; must be active and able to teach simple light factory operations. 1722 W. Arcade-pl., nr. Madison-Paulina.

FORELADY—Nights. To supervise female packers, labellers, inserters; 4:30 p. m. to 1 a. m. Permanent position in essential industry. The Scholl Mfg. Co., Inc., 213 W. Schiller.

FUR FINISHER—Steady work; good pay. Edward Glasser, Lakeview 0304.

GENERAL LIGHT FACTORY AND MACHINE WORK.
HABER CO.
900 W. NORTH. 2D FLOOR.

HAND SEWERS. INSPECTORS.
Experienced and Learners.
Essential industry making uniforms and civilian clothing; perm.; post-war jobs.
HART SCHAFFNER & MARX
Apply shop nearest your home.
823 S. Tripp [4200 W., nr. Harrison].
4532 W. Cermak. 36 S. Franklin.
2335 St. Paul-av. [Near North-av.].

INJECTION molding mach. oprs.—High est wages; 100% war work; post-war future. Felsenthal Plastics, 4110 W. Grand-av.

INSPECTORS—For precision parts; 100% war and post-war work. Easily accessible; exp. only; refs. required. DIESEL ENG. & MFG. CORP. 200 N. Laflin. Haymarket 0814.

Laundry and Linen Supply
Folders, checkers, bundle wrappers, night sorters. 5 day week. Excellent pay. By week. Arcadia Laundry, 850 W. 119th-st.

LAUNDRY—Exper. shirt operators; for new prosperity presses; excl. sal. Friendship Laundry Service, 3711 N. Ashland. Div. 0600.

LAUNDRY GIRLS
Steady work for 1 lister and wrapper. Also press operators. 1214 E. 61st.

LAUNDRY shirt marker—Exp. not nec.; good wages; short hrs. 759 S. Cicero.

LAUNDRY—Shirt and soft clothes finishers. Stdy. wk. and gd. pay. Sup. 9319

LDRY. feeders, folders—Col.; no Sat. wk.; gd. sal. and bonus. 4868 N. Clark.

MAKERS and trimmers — Expd.; come ready to work. Abrams Bros., 65 E. Randolph.

MATRON
Easy, pleas. wk., cosmetic lab., gd. pay.
30 W. HUBBARD

NURSES—Grad., undergrad., and practical; for institution 35 miles from Chicago; good pay and maintenance; salary includes very fine bonus. Address C D 160, Tribune.

OPERATORS
White, 17-45, on Merrow, Serging, 2 needle and tubing machs.; clean work, good pay; post-war opportunity to learn a well paying trade. Gd. trans., Lake-st L or surface line. Caray Corp. 1335 Lake-st. Monroe 3041

OPERATORS—Sewing Machine
Good rates; Loop plant; permanent; pleasant surroundings. Single Needle, Hook and Eye, Zig-Zag. THE FORMFIT CO. 508 S. FRANKLIN-ST.

OPERATORS—SINGLE NEEDLE
Easy work on ladies' slips; top pay plus overtime; steady yr. round. 230 S. Franklin-st., 4th flr.

OPERATORS (3)
Single needle; white drill coats; small, pleasant North side factory. White Goods Factory, 4131 Ravenswood.

OPERATORS—Exp. and inexp.; part time; perfect for housewives who cannot work full day; light, airy factory. Sew ladies' essential clothing. Good pay, bonuses. Smoler Bros., 2300 Wabansia.

OPERATORS—Sewing machines; expd. on canvas goods; steady work; good pay; essen. war work. Bearse Mfg. Co., 3815 W. Cortland-st. 2704 W. North-av.

PINKERS and operators—Expd. on sportswear; guarantee up to $1 per hr.; excellent working conditions. Better Made Mfg. Co., 404 S. Wells, 4th floor.

PRESSERS—Gd. working cond.; top sal. Suburban Dry Cleaners. 1811 Benson. Evanston.

PRESS girl—Experienced; for dry cleaning plant. Best pay in town. Steady. Nortown Cleaners, 1529 Howard-st.

PRESS GIRL—Experienced; fine wages. 7132 South Chicago-av.

PUNCH PRESS operators — Small steel stampings; good pay with overtime; pleasant surroundings. AUTO LAMP MFG. CO. 2909 INDIANA-AV.

PUNCH PRESS OPERATORS
Experienced.
Garden City Pltg. & Mfg. Co., 1430 S. Talman, corner Ogden and Talman.

RADAR—RADIO
In war plant.
SOLDERERS. WIRERS.
ASSEMBLERS. CABLE LACERS.
INSPECTORS. RIVETERS.
KICK PRESS OPERATORS.
LYON & HEALEY.
1423 W. LAKE-ST.

REGISTERED NURSE — Take complete charge of essential industrial war plant first aid room; day hours. Address C D 145, Tribune.

SHIRT finishers and underwear girls—Must be expd. Sanitary Hand Laundry. 1556 N. La Salle-st.

SILK lamp shade makers—Expd.; steady work; excel. salary; vacation; full and part time. Empire Novelty Co., 216 W. Institute-place, 3d floor.

SINGLE needle operators and cutters—Gd. pay and working cond. International Cushion Co., 815 N. Halsted.

STATOR WINDERS.
Prefer girls experienced in hand winding on armatures, stators, or coils. Will train inexperienced. National Mineral Co., 2638 N. Pulaski.

GIRL—Exclusive lab.; waxing up dentures and plaster work. State 7074.

Women — Professions, Trades

WOMEN—18-40
Machine operators, tenders, printers, treater operators, utility operators; steady; 1st, 2d, and 3d shifts; production bonus, automatic increase; excellent working conditions; good cafeteria. DIXIE CUP CO., 401 N. Western-av.

ESSENTIAL LOOP INDUSTRY NEEDS
BENCH HANDS.
MACHINE OPERATORS.
SORTING INSPECTORS.
JANITRESS.
UNION SPECIAL MACHINE CO.
416 N. FRANKLIN-ST.

GIRLS—WOMEN
DRILL PRESS OPERATORS, INSPECTORS, PUNCH PRESS OPERATORS, ASSEMBLERS. High starting rates, light, easy work in mod. factory. Perm. pos. Night and day shift. 2000 Southport-av. Ashland-Southport street car to door.

GIRLS.
No experience necessary.
Feeders, Gluers.
PHONE
FRANKLIN 8476.

GIRLS
WRAPPERS, FILLERS, PACKERS.
No experience necessary; 60c per hour, time and ½ for over 40 hours. VIENNA BEAUTY PRODUCTS. 216 N. Clinton-st.

GIRLS—BINDERY WORK.
No experience necessary; day or night shift; bonus and overtime; summer work for high school girls. R. R. DONNELLEY & SONS COMPANY. 2117 Calumet-av.

GIRLS! WOMEN!
ASSEMBLY AND PACKING.
Good pay; overtime; day and night. Harlich Mfg. Co., 1417 W. Jackson.

GIRLS for light assembly work—Hrs. 8 to 4:30 daily, overtime possible; good starting rate in perm. job; pleasant working conditions. W. W. Kimball Co., 2631 W. 26TH-ST.

GIRLS-WOMEN—16-40.
Gen. factory work; essen. indus.; day and night shift; 65c hr. start. 70c 3 wks.; bonus for night shift. Haymarket 8804, 9-3 p. m.

EARN WHILE YOU LEARN
to be a tube filling machine operator; clean work; excel. post-war opp.; nr. loop; 1½ over 40 hours; day and night shifts. 900 N. Franklin, 5th floor.

GIRLS
Expd. assemblers, machine operators, inspectors. International Register Co., 2620 W. Washington. Van 4242.

WOMEN FOR ASSEMBLING.
On night shifts. Good post-war prospects. Free hospital insurance. CHICAGO MOLDED PRODUCTS, 1020 N. Kolmar [4530 West].

GIRLS AND WOMEN.
Light factory work; no exp. required; overtime; new, modern factory; post-war future. Industrial Condenser, 3243 N. California.

GIRLS and women sewing machine operators—On canvas goods; salary plus liberal production bonus. Humphreys Leather Goods Co., 645 N. St. Clair, 1 block east of Michigan on Erie.

GIRLS—15-18 yrs.; to work during summer vacation, assembling small parts. If desired, post-war employment assured. Standard Electric Mfg. Co., 941 Wrightwood-av.

SUMMER VACATION WORK
for girls; you can earn good pay doing light, clean factory work. See Mr. Gervase, JOHN F. CUNEO CO., 465 W. Cermak-rd., 8:30-5:30.

ELDERLY WOMEN.
Full or part time; day or night shift; no exp. necessary; light table work; paper items. Pleasant surroundings. 240 E. ONTARIO.

GIRLS and WOMEN—TO PACK CANDY.
Clean, pleasant work; good pay; uniforms furnished and laundered. BRACH'S. 4656 W. KINZIE, NR. LAKE-CICERO.

PEPSODENT wants women for essential work—Post-war security; ideal working conditions; overtime; paid vacations; free insur.; low cost meals; other feat.; no exp. necessary. 6901 W. 65th-st.

COLORED girls [5]—Over 20; for inspecting, packing, and pressing; straight salary; also big bonuses to gd. pc. wkrs. Call 2d floor, 412 Orleans-st.

GIRLS or women—Fast, experienced solderers, 70c hour start; small, clean factory. Williams Mfg. Co., 161 W. Huron.

GIRL tracers for engineering drawing with minimum of 2 yrs.' experience. 5946 W. Cermak-rd. Cicero 4620.

—Women—Household Help—

COOK—WHITE
to prepare noon lunch for 4 business men. Hours 11 to 2. No Saturdays. Good salary. See Miss Johnson, L. Fish Furn. Co., 2225 W. Pershing-rd.

COOK—Exp.; white; willing to live in country 6 miles west of Lake Forest; top wages; references required. Address N R 390, Tribune.

COOK—Experienced; white; age under 50; small family; perm. pos.; best wages; trans.; reference required. Phone collect, Lake Forest 502.

COOK—LIGHT HOUSEWORK, $30, other help, own room, bath, radio. Near transportation. Call collect. Glencoe 376.

COOK—Experienced; colored or white; references; good wages; private room and bath. Phone Highland Park 623.

COOK-Gen. hswk.—Expd.; refs.; 2 adlts.; $25-$30. Call Fairfax 3534.

COOK-Gen. hswk.—Adults; gd. home; 5½ day wk.; priv. rm., ba.; $25. Bit. 2794

DOMESTIC—$120 mo.; perm.; ckg.; own rm., bath; small fam. Mid. 8088.

GENERAL housework and cooking—White woman or girl for adult family of 2 in country home near Chicago; time for recreation on beach; good sal.; eves. off; June 22-Sept. 3d. Cra. 2222.

GENERAL housework—Middle aged; colored; care 3 children; home, room, board, salary. Vic. 5229, or Dre. 2628.

GENERAL Housework and plain cooking—No Sundays; gd. salary; own rm. and bath. Wellington 6262.

GENL. hswk.—Good plain cook; light cleaning; to Michigan in summer; perm. position; $20-$25 per week. Ken. 3615.

GENERAL Housework—Cooking; no laundry; no heavy cleaning; 3 adults; 5 rm. apt.; top wages; ref. Dor. 3226.

GEN. HSEWK.—Lit. laundry; no cooking; doctor's home. Bayport 1839.

GENL. Hswk.—No ckg.; no children; stay or go; good sal. Bri. 6764.

GEN. Hswk.—White; no ldry. or cooking; asst. care 5 yr. child; stay. Aus. 5284.

GIRL—White, for upstairs work and serving; other help; 1 child. Call Buckingham 6262 Monday.

GIRL—Wht. or Japanese-American; lgt. hswk., care 2 children; month on seashore; perm. Diversey 4440, apt. 812.

GIRL—White; light housework; assist baby; own room and bath; other help. $20-$30. Glencoe 945, collect.

GIRL—White, for upstairs work and help with 2 children. Reverse charges. Phone Winnetka 416.

GIRL—White, for downstairs work and cooking; must like children. Reverse Phone Winnetka 416.

GOVERNESS — Expd., preferably about 30-35 yrs.; take care 2 children, ages 3 and 8; we live in a duplex apt. on lake front and also employ butler, cook, and maid; $30 wk. Phone Lin. 1234.

HOUSEKEEPER — White; cook; good wages; no laundry; references; Wilmette, block east from Evanston elevated terminal. Address G 305, Tribune.

LADY—To cook for stable hands; private apt. Ideal for elderly woman or lady with child. River Grove 588.

MAID—White; 1st floor where other help is kept; references; regular hours. 2719 E. 75th-st.

MAID—To cook, and personal service; no housework; go nights; good wages; hotel apt.; nr. north side. Sup. 1540.

MAID OR NURSE—WHITE; $30.
Light duties; 4 yr. old girl; nr. north side; lovely rm. and bath. Lin. 8249.

MAID, second—Expd.; 4 in help; own rm.; good pay. Call Glencoe 1443.

MAID—For general housework; good sal. Phone Lakeview 6582.

NURSE—Practical, for semi-invalid; stay. Call Lon. 8300, apt. 426.

SCHOOL Girl—Light hswk.; other help kept; $10 wk.; 2 days off. Rad. 5099.

WOMAN—Assist hswk.; able to do plain cooking; 8 to 2 daily; in old folks home; easy work; $20. Hol. 9845.

—Women—Couples—

COUPLE—Any age; woman help hswrk., man take care of place; must like animals and outdoor work. Call Hinsdale 476-Y1 collect or write T. A. Mohlman, Hinsdale, Ill.

COUPLE—Full time; sm. furn. apt. bldg. No sleep. rms.; sal., apt. Hudson 3300.

COUPLE—To work in summer resort. Gd. pay. Apply 425 Oakdale. Buc. 7035.

Women—Hotels, Restaurants

BUS GIRL AND DISHWASHER
wanted for factory cafeteria; steady work; day shift. Apply 8 a. m. to 4 p. m. except Sat. Schutter Candy Co., 1013 N. Cicero.

CAFETERIA SUPERVISOR—So. side industrial cafeteria; night shift, 11 p. m. to 7 a. m.; good pay; permanent pos. Write letter stating exp., age, physical qualif. Address N S 175, Tribune.

Cafeteria Counter Girls—White
Top wages and meals; no Sunday. Ontra Cafeteria, 231 S. Wabash. 123 N. WABASH.

CASHIERS
for cafeteria; good salary plus meals. FRED HARVEY. Apply Union station lunch room.

CASHIER
Hrs. 10-3; permanent position; gd. pay. 174 W. Randolph. Miss Eckhardt.

CASHIER—Front desk; must be exper.; exclusive residential hotel. The Pearson, 190 E. Pearson.

CASHIER-food checker combination—One night per week; good wages. Apply 885 Rush, after 11 a. m.

CASHIER—Good salary and meals; attr. hrs. Gateway Restr., Rm. 436 North Western Railroad station.

CASHIER—Short hrs., 5-9 p. m. Plaza Hotel Restaurant, 1543 N. Clark.

CASHIER—Nites.
Little Jack's, 3175 W. Madison.

COFFEE COUNTER GIRLS.
SALAD COUNTER GIRLS.
Exp.; white; post-war jobs; paid vac., bonus, free meals and unif.; 73c per hr.; no Sun., hol., or nites. Roosevelt Coffee Shop, 716 W. Roosevelt-rd.

COOK—To cook for 100 convalescent soldiers on a farm near Chicago. Good salary to the right party. Also 2 women to do general work in camp. 2512 Irving Park-rd. Irving 7900.

COOK, at Summer Camp—Business girls camp, not far from Chicago. $250 plus maintenance for period July 1 thru Sept. 3d. Call Miss Middleton, Randolph 2420.

COOK
To make salads and assist chef; start 5 a. m. or 7 a. m.; no Sundays; good salary. Larry's Grill, 230 W. Van Buren.

COOK'S helper—Will train; 6 day wk. Gd. wages. Indian Trail Tearoom, 507 Chestnut. Winnetka 1703.

COOK—Full or part time. No exper. necessary but desirable. 4700 Oakton, Skokie. Phone Skokie 424.

COOK—Exp.; wk. 7 a. m.-3 p. m.; top salary; no Sun. or holidays; must be fast. 75 E. Wacker-dr.

COOK—1, and 1 woman for cleaning and kitchen help at girls' summer camp. Call Central 5589.

COOK for summer camp—June 25th to August 23d. Address N E 232, Tribune.

COOK'S helper—Days. No Sundays. Top pay. 2202 S. Pulaski.

Women — Hotels, Restaurants

COOKS—General and grill; steam table assistant; also salad girl. Evening roll girls; white. Good wages. No Sundays. Carder's, 118 N. Dearborn.

COUNTER GIRLS
Sandwich shops, excel. opportunity, paid vac. Apply shop nearest your home. 1060 W. North-av. 3357 W. North. 2001 Lincoln-av. 4001 Washington. 1300 N. LA SALLE-ST. 62 E. CHICAGO-AV. 3946 IRVING PARK-ROAD. WHITE TOWERS, INC.

COUNTER GIRL
Any price for steady, reliable girl. No Sundays or holidays. Chicago Health Food Center, 19 E. Van Buren-st.

COUNTER and soda fountain girl—8-5 p. m.; no Sun. or hol.; uniforms, $30 wk. and tips. 30 N. La Salle, lobby.

DINING room hostess—Exp. for high class restaurant; no Sun. Austin 4711.

DISHWASHER—Colored; meals, uniforms; gd. pay. Pearson Hotel, 190 E. Pearson.

DISHWASHER—7:30 a. m.-3:30 p. m. 1950 Pershing-rd.

DISHWASHER—Colored, $26 plus meals. Triangle Restaurant, 171 W. Madison.

DISHWASHER—Good salary; vacation with pay; mls. and uniform. Eng. 2816.

ELEVATOR OPERATORS—WHITE.
$100 month days.
$110 month, evenings.
Hotel Belmont, 3172 Sheridan-rd. See Miss Swartz, Room 204.

FOOD checker—Experience necessary; $40 week and meals; good transportation. Call Skokie 185.

FOUNTAIN GIRL
Good position; uniforms and meals. Drug Store, 5301 Hyde Park.

FOUNTAIN GIRLS.
Full time; no Sun. or holidays; good pay. Apply 193 N. Clark.

FOUNTAIN girls—Days. $37.50. Off Sun. and hol. Wales, 330 S. Michigan-av. Webster 4959.

FOUNTAIN girl—Part time or evenings. 5001 N. Broadway. Lon. 9899.

GIRL or woman to help serve food. Full or part time. Exper. unnecessary. 4700 Oakton, Skokie 424.

GRILL Girl—Hamburger shop; must be expd.; $35 wk., meals and uniforms; no Sun. Gossage Grill, 3139 W. 63d-st.

HOTEL CLERK
Elderly woman prefd.; one able to take responsibility; hours 7 to 3:30 p. m.; $35 wk. ADDRESS N C 439, TRIBUNE.

HOTEL maids—Pleasant working cond. Good salary. No holidays or Sundays. Apply Manager, 915 Wilson.

HOTEL MAID—$30 WK. GOOD TIPS. NO SUNDAY. MONROE 1666.

HOUSEKEEPER
Small mental hospital; must have hospital or institutional experience; refs.; salary open. Wilmette 351.

KITCHEN MANAGER FOR LGE. REST.—One who has had cooking exp., must be able to direct others, know menu construction and food costs; should be unencumbered. Address C D 597, Tribune.

KITCHEN helper—Boys' camp, Wis. Pleasant environment. Hol. 5177.

MAIDS.
SEAMSTRESSES.
Perm. pos. in essential industry. Good salary plus meals and uniforms. Mount Sinai Hospital, 2750 W. 15th-place.

MAIDS—$92 PER MONTH
Unusually nice place to work, with excellent tips. Call hskpr. Bit. 3800. PARK LANE HOTEL, 2842 Sheridan.

MAID—Permanent; home economics dept.; 5½ day week; must know kitchen work. HOTPOINT, 5660 W. Taylor-st.

MAIDS—For girls' club; wht. or col.; pleasant working conditions. 4649 Woodlawn. Oakland 1305.

MAID—To make beds and clean rooms; will train; $85 per month. Duncan Y. M. C. A., 1515 W. Monroe.

MAIDS—Colored or white; steady work; good salary. Call Mrs. Hannah, Michigan 5400.

MAID—Live in; split shifts; also woman for bathrooms; short hours. Girls' club, Hum. 1007, 2155 W. Pierce.

MAID—5 hrs. per day; 5 days a week. Choose your hours. 505 Belmont. Bit. 2822.

MAID—No Sun. or holidays; $20 week. 4136 Washington-bl. Nev. 3482.

MAID — Colored; no Sun. or holidays. Dor. 6210. 1540 E. 65th-pl.

MAID—For Y. M. C. A. residence; good pay; 5½ days. 1725 Wilson-av.

MAIDS—White or col.; 8-4:30; no Sun. Buena Park Hotel, 4145 Broadway.

MANAGER Wanted—Experienced, for furnished apartment hotel. Plaza 5810.

MOPPERS—COLORED
Expd. 7 hr. night; start 11:30 p. m.; 6 nights wkly.; $100 a mo. Perm. job. 407 S. Dearborn. Room 315.

NIGHT Clerk—For furnished apartment hotel, switchboard. Plaza 5810.

PANTRY GIRL
MAIDS, $95.25.
SCRUB WOMEN, $95.25.
CHICAGO ATHLETIC ASS'N
12 S. MICHIGAN-AV.

PANTRY GIRL.
Good salary and meals. See chef. EITEL'S, 14 W. RANDOLPH.

PANTRY girl—Prominent club; good salary; benefits. See Chef, 321 S. Dearbn.

RELIEF cook — Breakfast and baking; mornings; exp. Harbor View Restaurant, 2150 Lincoln Park West, Webster Hotel.

RESTAURANT manager—Exp. in any one of the following considered. Industrial or inst. cafeterias, tearooms, fine dining rms. Write full partic., exp., refs., salary req. Address C D 404, Tribune.

SHORT order and salad woman—6:30 a. m. to 3 p. m. Gd. pay. Lagerlof Restaurant, 114 W. Madison-st.

STEAM TABLE WOMAN
Hrs. 10 a. m.-7; 5 days, meals, unif.
HARDINGS, 206 W. Washington

SWITCHBOARD Operator — Middle aged preferred; one with telephone experience; hours 7 a. m. to 3 p. m. Alcazar Hotel, Van Buren 7500.

TRAY girls—White; $27.50 wk. no Sun. or holidays. Apply Ford Hopkins, 400 W. Erie.

TRAY girls—White; $27.50 wk.; no Sun. or holidays. Apply Ford Hopkins Tea Room, 520 N. Michigan.

VEGETABLE woman and kitchen help—Apply chef, Hotel Knickerbocker, 163 E. Walton.

WAITRESSES
Full time; good hourly wage, meals and uniforms furnished. DE METS, INC. 312 W. Madison.

WAITRESSES
DAYS AND NITES. HIGHEST SALARY. TIPS. UNIFORMS. MEALS. 633 N. OGDEN-AV.

WAITRESSES—Short hours, 11-4. All full time positions.
GOLDBLATT BROS. INC.
State & Van Buren. 5th floor.

WAITRESSES
Lunch only or full time; good income; no Sundays. Tracy's in Diana Court, 540 N. Michigan.

WAITRESS and counter girl—Attractive; not over 35, highest paid sal. in loop; no Sun. or nights; uniform-meals free. Dearborn 6685, 1-5 p. m. daily.

WAITRESSES—Long or short hours. Also high school girls for week-end work; meals, uniforms, other incentives. Triangle Restaurant, 171 W. Madison.

WAITRESSES.
Expd.; for loop or s. side restrs.; very good salaries; day or night work. MARTIN'S, 33 N. La Salle, R. 1227.

WAITRESSES
Good hours; good salary; good tips. RICKETTS, 2727 N. Clark-st.

WAITRESSES—Meals and uniforms furnished; good salary; hours arranged to suit convenience; dining room, private club. Quadrangle Club, 1155 E. 57th.

WAITRESSES—EXPERIENCED.
Can easily earn $55 a week. Apply Town House, 6935 Sheridan-rd.

WAITRESSES — Good salary; uniforms and meals furn.; no Sun. immed. New Mart Restr., 541 W. Van Buren.

WAITRESSES — Experienced; 44c hour. tips, uniforms, meals. Triangle Restaurant, 194 W. Randolph

WAITRESSES—Stdy.; rm., brd.; pleas. surround.; gd. wages. Twin Orchard Ctry. Club, Bensenville, Ill. Bens. 223.

WAITRESS—Exp.; uniform and meals free; good pay; plenty tips; air cond. 401 Harrison, Oak Park.

WAITRESS—Full time. Good wages. No Sundays or holidays. Evans & Arthur, 1102 W. 35th.

WAITRESS—Days; 10 to 6:30 p. m.; air cond.; meals, uniforms. White Mansion, cor. 75th and Stony Island.

WAITRESSES — Afternoon and evening. Plaza Hotel Restaurant, 1543 N. Clark.

WAITRESSES [2]—Light luncheon, hrs. 11 a. m. to 7 p. m. 1825 Montrose.

WAITRESS—High class tea rm.; gd. pay, meals, and hrs. 105 N. State, 4th fl.

WAITRESS—No age limit. Also cashier. Plaza Hotel Restr., 1543 N. Clark-st.

WAITRESS—Exp.; mornings; no Sun. or hol.; gd. pay. Tri. 7626 after 4 p. m.

WAITRESSES—Exp.; nites or day. Gold's Restaurant, 810 W. Roosevelt.

WAITRESS—Exp.; night club. Call after 8:30 p. m. 3196 Milwaukee-av.

WAITRESS — Experd.; $35; days. No Sundays. 2202 S. Pulaski.

WAITRESS—Top wages; no Sun. or holidays. 4849 Irving Park-rd.

WAITRESS—Experd.; days or nites. De Meck's 5460 S. Halsted.

WAITRESS—Light work; $30 week. No Sun. plus uniform. 112 E. Hubbard st.

WAITRESS—Expd. Very good wages and tips. Central Restr., 5565 W. North-av.

WOMAN wanted between 40 to 45 for light kitchen work in small lunchroom. Gd. pay; gd. hrs. 178½ N. Wacker-dr.

—Saleswomen—

PHOTO SALESWOMEN
Reliable and neat appearing; 40% comm. Becker Photo Studios. Del. 4342.

MODELS AND SALESGIRLS
Make $75 to $100 wk. comm.; apparel; 5 hours day. Mr. Springer, 36 S. State, Room 1014. Apply 9-12 a. m.

WOMEN [3] — For circ. sales; 6 hrs. daily; big comm. paid wkly.; 5 day wk. 222 N. Wells, Room 400.

—Women—Miscellaneous—

$31.20 TO START.
Girls and women to learn assembly, labeling, and packaging of cosmetics; convenient loc. Products Service Co., 5th fl., 161 W. Huron-st. Del. 7394.

WOMAN—White, 50-55 yrs. of age, to do light janitress work during the day. Good wages. Apply Room 1201, Uptown Bank Bldg., 4753 Broadway.

ELEVATOR OPERATOR—NEAT APPEARANCE; NICE WORKING COND. SEE MISS HUSSEY, RUSSEK'S, 200 N. MICHIGAN.

GIRLS—HALF DAYS
Mail order work. Mornings or afts. No exp. nec. Good sal. Phone Del. 4789.

GIRLS—Union wages to start; perm. positions; pleasant working cond. Morgan Linen Service, 2330 Cottage Grove.

GIRLS—16 and over; light factory work; no experience necessary. 538 S. Wells-st., 5th flr.

WANTED—Women for pleasant and clean work. Satisfactory hours. Baby's Perfect Diaper Service, 3559 W. Palmer-st.

ATTENDANT—Some nurse exper.; small conv. children's home; S. S.; sal., full maint.; gd. home right pty. Atl. 8090.

NIGHT janitress—White; gd. pay; 7 p. m. to 1 a. m.; no Sundays or holidays. Swigart & Co., 32 N. State.

WOMEN TO WORK IN SORTING ROOM. Arch Laundry, 3867 Archer.

—Women—Miscellaneous—

NO EXP. NECESSARY
LAUNDRY TOWEL SUPPLY.
Essen. work; Feeders, Shakers, Pressers. Folders, Menders, Inspectors. Permanent, post-war positions; bonus, ins., vacation, rest periods, time and ½; excellent rates. UNION LINEN SUPPLY. 4131 N. Ravenswood-av.

PRESBYTERIAN HOSPITAL
NURSES' HELPERS.
TRAY GIRLS.
VEGETABLE WOMEN.
MAIDS AND MOPPERS.
LAUNDRY WORKERS.
Perm. essential work. Excellent conditions. Apply 1753 W. Congress.

ASSISTANT HOUSEKEEPER.
INSPECTRESS.
LINEN ROOM SUPERVISOR.
[WHITE.]
Apply Room 122,
5454 South Shore-drive.
PLAZA 1000.

GIRLS AND WOMEN
FEEDERS—FOLDERS—SHAKERS.
Good salary and bonus.
EDGEWATER LAUNDRY.
5541 Broadway.

GIRLS (10)—NO EXP. NEC.
Start $31.20 wk.; increase in 2 weeks. Light packing, assembly, inspectors. Steady. Victory Mfg. Co., 1722 W. Arcade-pl., near Madison-Paulina.

WOMEN OR GIRLS—Convenient hours; part time, mornings, afternoons, or evenings; easier work; busy only about 2 hours each shift; no Sunday work. See Personnel Manager, Forum Cafeteria. 64 W. Madison-st.

GIRLS AND WOMEN
Inspect and pack envelopes. students: Apply now for summer or permanent positions. Transo Envelope Co., 3542 N. Kimball.

COLORED or white girls—For cafeteria and miscellaneous light factory work. No experience, machine, table work; day. HART, SCHAFFNER & MARX. 2335 St. Paul [near North-av.]. 823 S. Tripp [4200 W., nr. Harrison].

HIGH SCHOOL GIRLS—Work at Tumbl Togs, a clean daylight factory; earn that extra money this summer; no exp.; learn power sewing machine or other work. 2451 N. Sacramento-blvd. Spa. 3100.

ASSEMBLERS and drill press operators—No experience necessary.
EICOR, INC.
1501 W. Congress.

BINDERY GIRL.
Light work; 40 hour week; exp. not nec.; steady employment; clean working conditions; paid vacation. ADDRESS N R 245, TRIBUNE.

WORK nights—Start 6 p. m., can work 4 or 6 hrs. Will pay 60c start. Can earn more. Must be fast with hands and needle; steady. Apply days. Letraw Mfg. Co., 229 W. Illinois.

GIRLS and women—To fold diapers; light clean work; pleasant surroundings; rest period in afternoon; steady; no layoffs. 3559 W. Palmer, Capitol 1193. Ask for Martha.

WOMEN AND GIRLS
for finishing dept., dry cleaning plant; light, clean work; no exper. nec. Liberty Cleaners, 5123 Lake Park-av.

WESTERN UNION.
Branch office clerks; paid while in training; advancement. See B. F. Strand. 427 S. LA SALLE-ST.

GIRLS—COLORED
for light factory work; no exp. nec.; good working cond. J. B. Wiggens Co., 838 S. Federal-st.

WOMEN, Girls for summer work or permanent jobs with post-war future; shipping medicines and drugs. Wyeth Incorporated, 2d floor, Commerce Mart Building, 251 E. Grand-av. Del. 5966.

PURCHASING.
3 buyers needed for large mail order house; exp. in handling figures nec. Call Mrs. Myers. YARDS 5600, EXT. 753.

GIRLS AND WOMEN.
To work days in modern plant; steady, clean, light work; good pay; uniforms furnished. See Mr. Jones. 849 N. Franklin-st.

GIRLS, women—Light factory work; no exp. nec. Will teach. Pleasant work. cond.; steady; good wages; excel. trans. Apply 14 N. Peoria-st., 5th flr., or 2001 S. Calumet, 2d floor.

GENERAL FACTORY WORK.
In food processing dept.; 56½c hour to start, increase after 30 days; 48 hour week. JOHN SEXTON & CO., 500 N. Orleans.

WOMEN—GIRLS.
COLORED.
ESSENTIAL WORK.
Good pay; day or night shift. No exper. necessary. 4310 Shields-av.

SCREW girls—17 yrs. or under, for light factory work during vacation time; will teach; good salary. Apply at once. Soboroff Sons Co., 1500 N. Ogden-av., 4th fl., nr. North-av.

WOMEN—50 AND OVER
Experience unnecessary.
WESTERN UNION TELEGRAPH CO.
417 S. LA SALLE-ST.

GIRLS and women—Light clean assembly sit-down work; no experience necessary; 7:30 a. m.-4 p. m.; also evenings, 4 p. m.-10 p. m. Bull Dog Lock Co., 4643 Ravenswood-avenue.

HANDY GIRLS — Wanted at once for light, pleasant work in clean billfold factory; exp. not necessary; we will train you; good pay. Torex Mfg. Co., 735 S. La Salle, 3d fl.

GIRLS AND WOMEN
18-35, 120-150 lbs. for pressroom work. Good pay. Steady. Day or nite shift. 2436 W. 15th-st.

WOMEN FOR LITE CLEANING
NURSE'S HELPERS. TRAY GIRLS.
White. Meals.
Passavant Hospital, 303 E. Superior-st.

WOMAN—For cleaning small office; short hours; good pay. See Mr. Peters, 1228 W. Monroe-st.

—MISCELLANEOUS—

—For Sale—

MAPLE FURNITURE
Chicago's Largest Display
"CUSHMANS" Colonial Reproductions. "HEYWOOD-WAKEFIELD" Old Colony. "WILLETT." "LEWISBURG." And other nationally known lines now on display. If you are in need of maple furniture, ride out to see us and save.
WALLEN-FINE FURNITURE CO.
3300 N. CLARK-ST. BIT. 2339
OPEN THURS. AND SAT. EVENINGS. FREE DELIVERY.

$25,000 STOCK of material from furniture factory—Dowels, Kraft twine, chair seats, plywood, cane, rattan, fibre, "A" welting cord, cushion coil springs, misc. reed furniture and chair parts, wood turnings. A. M. Berland, 641 W. Grand-av. Hay. 2373.

CORRUGATED CARTONS
Immed. delivery large and small size, new and used. Lakeview 0410. Meehan.

NEW TENTS.
Large selection; all sizes; limited quantities. 1708 S. Halsted. Seeley 8437.

WARDROBE and packing trunks, $5 up —Full line of luggage; reas. priced. Uncle Max, 675 N. Clark. Del. 2578.

WE OFFER SUBJECT TO PRIOR SALE LUCITE SHEETS, 1STS AND 2DS, IN VAR. THICKNESSES. WEB. 7251.

MOTOR bus seats, cushions, bodies, glass, misc. parts. Martin Auto Parts, 3046 Dominick-st. Div. 2772.

100 STEEL and wood benches, all sizes. $1.00 up, garage doors, steel toilet partitions. 2024 S. Wabash.

FLUORESCENT FIXTURES.
Latest industrial and commercial mod. PARAMOUNT, 412 N. Clark. Del. 3978.

NEW comb. leatherette overnite and make-up case—Limited amount, only $12.95 each. Call And. 3969 for information.

SELLING out—2 boilers, 2 hot water heaters, and 1-150 gal. tank. Exc cond. Consideration for cash. Oak. 9517.

STEEL floor plates, 3-16 in. thick, 3 ft. x 10 ft.; like new; $5. Che. 4008.

FROZEN food cabinets—Domestic and comm., new. 2700 W. Devon. She. 2211

3 STEEL STORAGE CABINETS—78x36x18 AL'S, 1808 S. STATE.

WOOD shorts—22,000 ft. ponderosa pine; no priority required. Amb. 2709.

USED hearing aids—Reconditioned, $20 to $50; most makes. Randolph 6182.

2,000 LBS. scrap plastic, assorted colors. Call Calumet 3670 during business hrs

MILLS swing master juke box—Just recond.; $90. 2127 N. Fremont. Div. 0253.

650 NEW boxes, 3⅜x8¼x11½ ¾" lumber, style 2; bargain. Diversey 0946.

75 GROSS No. 10 glass jars, 3 in. mou. caps. cases. Address N S 211, Tribune.

COLDWELL 27" power mower, farm-garden tractor. Trade-in only. 5111 Ogden.

CORRUGATED CARTONS — NEW AND USED. GRACELAND 9843. MORNS.

—Wanted—

5 TO 10,000 LBS. ½ hard to hard 18% nickel silver, or phosphor bronze sheet .025 to .039 thick x 2¾ in. wide, or any multiple of 2¾. RANDOLPH 6326.

MUCCI BROS. want Singer sewing machines—$10 or more; any condition; also bathtubs, $10. Belmont 5809.

TRUNKS—Wardrobe and packing; fish eqpt. Longbeach 8299.

WANT—Pool, billiard tables; best prices. Mr. Charles, Monroe 9311. 915 dly.

JEWELRY, DIAMONDS, OLD GOLD

CASH FOR YOUR DIAMONDS
HIGHEST PRICES PAID.
Old Gold, Pawn Tickets Bought.
Member Chicago Assn. of Commerce.
AMERICAN
DIAMOND SYNDICATE
37 S. WABASH-AV. 3D FLOOR.

GET OUR CASH PRICE
BEFORE SELLING.
Diamonds, Watches, Pawn Tickets.
THE U. S. LOAN BANK.
10 N. CLARK-ST. 6TH FLOOR.

DO YOU WANT MORE CASH?
We pay highest current prices or make loans on your diamonds and jewelry. ILLINOIS STATE PAWNERS ASSN., SECOND FLOOR, 140 N. DEARBORN.

TOP PRICES PAID—DIAMONDS,
Watches, Old Gold, Silver, Pawn Tickets
JEWELER'S EXCHANGE
32 N. STATE, 11TH FLOOR.

FULL value for diam., watches, old gold. ROMACK DIAMOND EXCHANGE, 7 W. MADISON, AT STATE, RM. 501.

1.02 CT. DIAMOND in man's ring. $80. Levinson's Loan Bank, 739 N. Clark-st

ILL. Diamond Syn.—Cash dia., old gold, pn. tick. Dea. 6711, 5 S. Wab. R. 512.

PRINTING MACHINERY; SUPPLIES

DIE cutting press 40x54 with steel jacket; can cut up to 100 caliber board easily; complete with 7½ h. p. motor; now set up and running; bargain, $1,500. Also 5 ton hydraulic lift truck, $150; 100 wooden skids, $2 ea. Che. 4008.

WANTED—1 or 2 65-in. Miehle 2 color printing presses with extension delivery and automatic lift. Give price and serial numbers. ADDRESS C D 132, TRIBUNE.

CUTTER—Seybold, 20th Century, 50 in.; completely rebuilt and guar., with choice of electrical eqpt. Canal 0094.

DIE cutters—14x22" and 13x19". Thomson rebuilt, guar. for imm. del. Can. 0094.

MIEHLE No. 4—4 roller, open; reason. priced. Canal 0094.

SALER—Power 24x36" Economy; fully rebuilt with A. C. equipmt. Canal 0094.

—COLLECTIONS—

COLLECTION—United Mercantile Service, Rm. 720, 139 N. Clark. Sta. 4181.

—SITUATIONS WANTED—MEN—

—Men—Stores and Offices—

ACCOUNTANT-C. P. A.
Discharged vet. offers audits, part time bkpg.; taxes and systems. Reasonable. Phone Lakeview 4136.

ACCT.-controller — All statements, legal claims, inter. audits, systems, cost accts. $6,000. Address G 463, Tribune.

ACCT.-BKKPR.—Small sets books, pay roll, tax reports; part time-wkly.-mo. Ked. 2823 or Address G 457, Tribune.

ACCT.—Expd.; part time work; days, evenings. Address G 361, Tribune.

ACCT.-senior—9 yrs.' pub. exp., des. con. pub. or corp. Address G 254, Tribune.

ACCOUNTANT—Books kept and audited by C. P. A. Radcliffe 5534.

ACCT. BKKPR.—BOOKS KEPT, TAXES. WK. OR MONTH. DEA. 1791.

ACCOUNTANT—Books kept by week or months; taxes; reas. MANS. 6855.

ACCT.-bkkpr.—Veteran; books kept part tm.; wk. or mo.; tax., stmts. Vic. 1282.

BOOKKEEPING — Small or large sets; taxes, payrolls; complete service on month. sup. your own help. State 7168.

BKKPG. and cost systems. Installations, taxes, audits. W. C. term. Bay. 0137.

BOOKKEEPING—Part time; systems installed; tax service. Arm. 3110.

CHIEF ACCOUNTANT—Extens. mfg. cost and budget control exp.; 46; single. Address G 465, Tribune.

DISCH. VET.—Age 24, married, 3 yrs. genl. office exp., des. permanent position with a good future. Address G 572, Tribune.

VETERAN—W. W. II.; gen. ofc. and cler. exp.; age 39. Address G 551, Tribune.

—Executives and Managers—

RADIO SALES EXECUTIVE
Well known. Now desires to represent mfrs. of component parts and products used in mfg. radio parts and sets. Many years' sales exp. in contacting set mfrs. and also in mfg. of parts. ADDRESS F 425, TRIBUNE.

DIVERSIFIED EXPERIENCE
with nationally known employers as sales eng., branch mgr., safety eng., practical elec. eng.; recently emp. eng. dept. telephone mfr. Can locate anywhere or travel. Salary secondary. Desire permanent, responsible position. ADDRESS G 515, TRIBUNE.

A LIVE WIRE experienced in promotion and business counselor assignments desires a permanent connection as executive secretary; will consider duties as advertising or sales manager. Address G 560, Tribune.

SHOE BUYER AVAILABLE—Assume full charge buying, merchandising; thoroly seasoned in dept. store operation; at present shoe supervisor for dept. store chain; Chicago area preferred. Address G 577, Tribune.

SALES EXECUTIVE.
Long, successful record in both sales and sales mgmt. with large corps.; prefer steel prods., oil, or heavy industrial machy.; college educ.; age 43. Address G 599, Tribune.

PERSONNEL MANAGER
Exp. in all phases of personnel administration, supervision; 13 yrs. old; college graduate; avail. June 28th. Address F 397, Tribune.

YOU HANDLE
sales and purchases—LET ME handle credits, office detail, accounting and financial reports; highest references. Address G 417, Tribune.

CAPABLE BUSINESS MAN
des. resp. pos. with corporation; knowl. realty, tax, corp. matters; excel. correspondent; age 30; L. L. B. degree; $350 mo. ROG. 4590.

TOOL AND PROCESS ENGINEER, 36. With editorial experience, seeks connection as assistant to executive, technical writer or in supervision. Will travel. Call Bayport 2228.

ADVERTISING EXECUTIVE
20 years' exp. in national and local adv. with one of Chicago's largest newspapers. Address G 469, Tribune.

CONTROLLER—EXECUTIVE—C. P. A. Broad exp.; thoroly capable all acctg. and finan. routines and controls; federal taxes; personnel training and supervision. Address G 410, Tribune.

EXPORT experienced, aggressive Sales Engineer—To run or assist export department of firm already established or going into export. Address G 495, Tribune.

EXEC. C. P. A. has avail. time to serve progressive bus.; audit, taxes, costs, wage stab., reneg., terminations; administration. Address G 426, Tribune.

INDUSTRIAL engr.—Can help mfr. costs, prodn., rates. Phone Edg. 3756.

—Boys—

HIGH school senior wants 3 mos. work in law office. Ph. La Grange 3432.

—Men—Professions and Trades—

ARTISTICALLY trained man will help in studio, sign or advertising, every Sat. and some eves. Address G 430, Tribune.

AUTO construction supt.—Knows how to get HELP; can take complete charge; now employed, looking for better oppor. Address G 499, Tribune.

CARPENTER CONTRACTOR
Remodeling, repairs, factory, office, residence, apts. Lowest prices. STARR. BUTTERFIELD 3400. BOUL. 3249.

CARPENTER-CONTRACTOR
25 yrs.' service; insured; factory, office, remodeling. Chemers, Nevada 9655.

CEMENT WORK—All kinds. Licensed for public walks. City-wide. Moh. 5576.

DESIGN-engineer — Broad mech. exper. Available. Address G 439, Tribune.

DRAFTSMAN—Jr. 3 yr. exper.; permanent position; loop or north side. $175 plus. Address G 355, Tribune.

ELDERLY machinist desires light machine work, stockroom, or watchman; Loop or South. Address G 493, Tribune.

FOREMANSHIP small daily or commercial shop, Chicago or suburbs; efficient, capable; now employed good printing office; union. R. M. Fox, 7819 Eastern-av., N. W., Washington 12, D. C.

FOREMAN—Prod. manager, age 40, 20 yrs. exp. on precision prod. work, inspection, milling, drilling, turret lathe, profiling. Beverly 3085.

MECHANICAL Draftsman and Designer will take additional work at home, at the office, or what have you? Address G 425, Tribune.

PAINT, paper, calc. clean—Fast; free estimate. Atl. 8639.

PAINTING and decorating—Residential special; finest refs. Buc. 0534.

PAINT-Dec.—Satisfactory work; modern color schemes outlined. Albany 2695.

PAINTING, decorating—Fast, clean, reasonable. Longbeach 6459.

PAINTING—Call Jack for estimates on int. and ext. Est. 4966 or Van 2627.

PLASTERING, cement, tile, brick work—30 yrs.' exp. James, Oak. 4483-4375.

—Men—Butlers, Chauffeurs—

COOK—A1; want small family; best references. Tel. Sup. 6108.

—Men—Hotels, Restaurants—

CHEF—40, expd., rel.; percentage man; 5 a. m.-3 p. m., that's all. Plaza 2673.

RELIABLE man—To manage summer resort or similar work; age 39. Write C. Gensic, 3260 W. Maypole.

—Salesmen—

SALESMAN—High type; excellent record and refs.; desires connec. in Chgo. area; have car. Address G 359, Tribune.

SALES exp., cont. dealers, jobbers, dist.; married; auto; will travel; salary and comm. Address G 480, Tribune.

—Men—Miscellaneous—

MAN with car—Any good opportunity you have to offer; business ability, last position four years as manager; references furnished; must be perm. with future. Address G 532, Tribune.

ALERT, helpful—No physical wk.; small sal. or rm. and brd. Mul. 2836.

ELEVATOR OPER.—Small bldg., or day watchman; prefer So. Side. Hyd. 7892.

—SITUATIONS WANTED—WOMEN—

—Women—Stores and Offices—

APT. MANAGER—Salary and apt.; pref. N.; expd. Address G 266, Tribune.

BOOKKEEPER—A1; general ledger, trial balance, typing-clerical work; capable, assume responsibility; volume work; A1 ref. Address G 534, Tribune.

BKPR.-SEC.—Yng., exp.; dictaphone. Capable assuming full chg. small office; loop or S. E. $40 min. Available immediately. Plaza 6184.

BKKPG.-Lite steno., office and teacher—Exp.; summer, possibly perm. Hol. 7531.

BOOKKEEPER—10 years' exp., general ledger, all stmts. Independence 7538.

BKKPR.-ACCT.—All tax reports; weekly or monthly; small bus. Lin. 3659.

CLERK-TYPIST—Part time, afternoons or evenings. Phone Drexel 6164.

COMPLETE office force of four—Office mgr., bookkeeper-accountant, pay roll clerk-biller, secretary. Congenial, capable and permanent. Ph. Berk. 9654.

EFFICIENT full charge bookkeeper—Saturdays only. Address G 428, Tribune.

EX-ARMY warrant officer—Exp.; private secy., office admin. and mgmt.; exp. steno. and typist; knowledge of accounting; desires position in administrative or private secretarial capacity. Address G 434, Tribune.

PATENT-LAW STENO.—32 yrs., 12 yrs. exp., also 2 yrs.' R. R. exp.; desires 5 day week. Address G 432, Tribune.

PURCH. AGT.—Exp. chem., mach., print, elect., plastics; good at detail and contact. Steno and secy., corres. Address F 134, Tribune.

SECY.—12 yrs. exp.; capable; likes responsibility; resourceful; discreet; neat; age 28; loop; $45. Buckingham 9308.

SECY.-Steno.—30 yrs.' exp.; can cut stencils, gen. off. etc. Address G 492, Tribune

SECY.-Correspondent—Dictaphone; expd. cap.; part time; ref. Sun. 0189.

TYPING, CLERICAL WORK—IN MY HOME. VAN BUREN 5403.

—Executives and Managers—

MGR.—APT. HOTEL; RELIABLE, CAPABLE; BEST REF.; NO. AMB. 1327.

—Women—Professions, Trades—

DRESSMAKER—5 day week in shop. Loop preferred. Mid. 7639.

—Women—Household Help—

CARE of lone, elderly lady, or mild mental; $20. Address G 332, Tribune.

CLEANING girl—$7; 8 hr. day; pref. N. side; priv. only. Gra. 7127, 9 to 5.

CLEANING, personal ldry.—$6 car fare. 5246 Prairie. Atl. 9453, Apt. 3C.

DAY WORK—2 OR 3 DAYS.
Livingston 0768.

GOVERNESS-COOK wants full time job or stay eves. Address T 444, Tribune.

LADY—Hungarian cook, 1st floor work; S. side suburb. 1523 E. 65th-pl.

LAUNDRESS—1ST CLASS.
ENGLEWOOD 3964.

NURSE—Prac., comp.; ref.; good cook to semi invalid lady; refr.; $30 week. Address F 144, Tribune.

YOUNG col. girl—Will do light hswk., plain cooking; no heavy laundry, no windows; refs. Call Wentworth 9428.

—Women—Couples—

WHITE—Expd.; cook and butler; best refs. H. Schoer, 4822 Lake Pk.

—Employment Agencies—

CLEANING, LAUND. — Fast; $5-$6, carfare. Call me also for expert carpet, rug and furniture cleaning, in your home, by experienced operators using finest modern equipment. Your finest pieces safely and beautifully cleaned. Evelyn Placement Service. Ken. 6083

REL. COLORED HELP—DAY OR WEEK. TURNER AGENCY. PLAZA 7534.

CLEANING wind., ad wkrs., laundress, $5-$6, crfre. Oak. 4938. Blackstone Ag.

—AIR CONDITIONING—

5 TON NEW CHRYSLER
SELF CONTAINED. AIR CONDITIONING CABINETS.
ADDRESS C D 423, TRIBUNE.

WANTED—Air cond. units; all sizes. Springer, 35 E. Wacker. Ran. 4316.

Blackhawk Division Comes Home from Europe—Parachutes Carry Food and Water to Marines on Okinawa

[Associated Press Wirephoto]

Seaman Richard J. Peel with his family in Waterloo, Ia., after 8,000 mile trip from Marianas to see stricken daughter. He holds baby son for first time.

(Story on page 13)

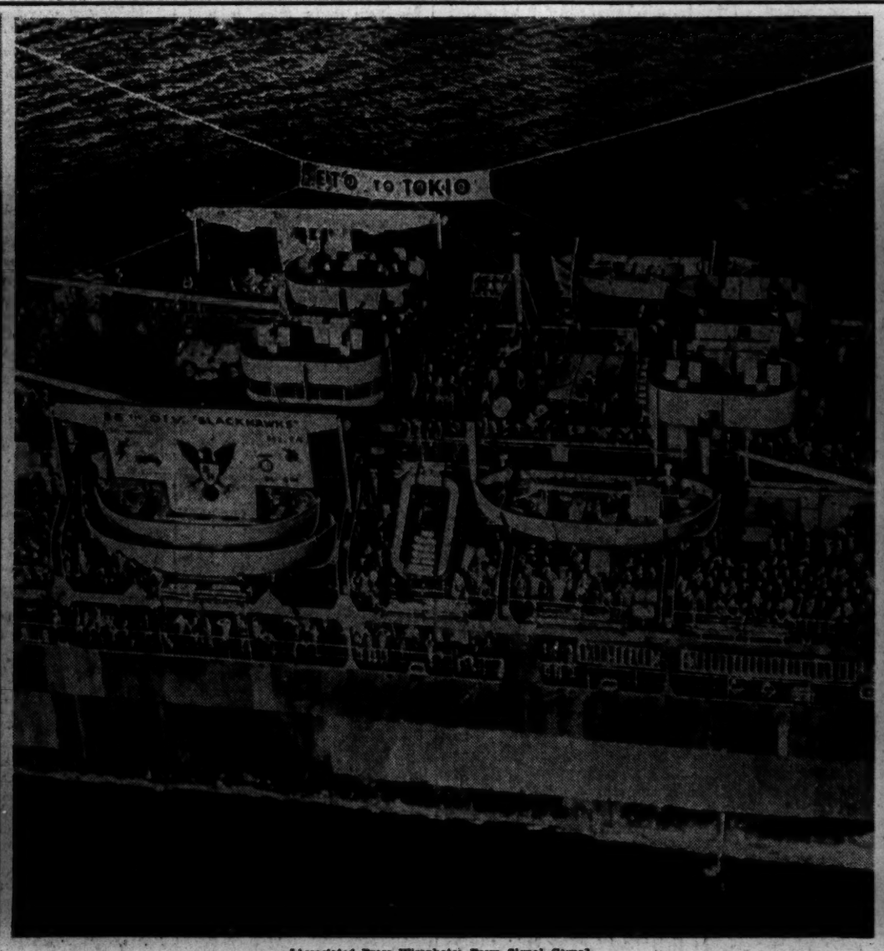

[Associated Press Wirephoto: From Signal Corps]

Members of the 86th (Blackhawk) division arrive in harbor at New York City aboard the transport General Brooke. They are bound for Pacific to fight Japs.

(Story on page 1)

SOME CHICAGOLAND YANKS WHO RETURNED WITH 86TH

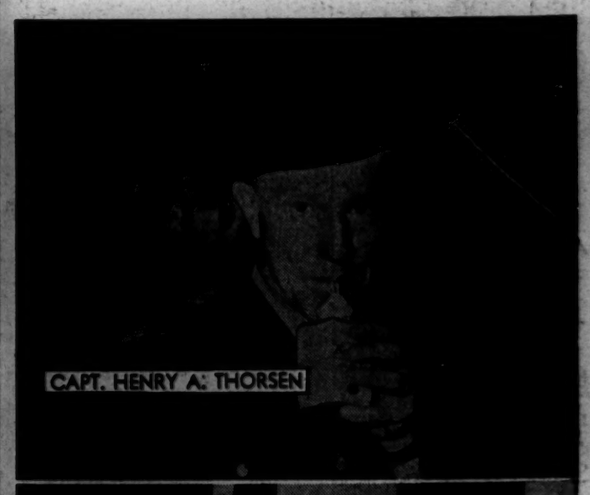

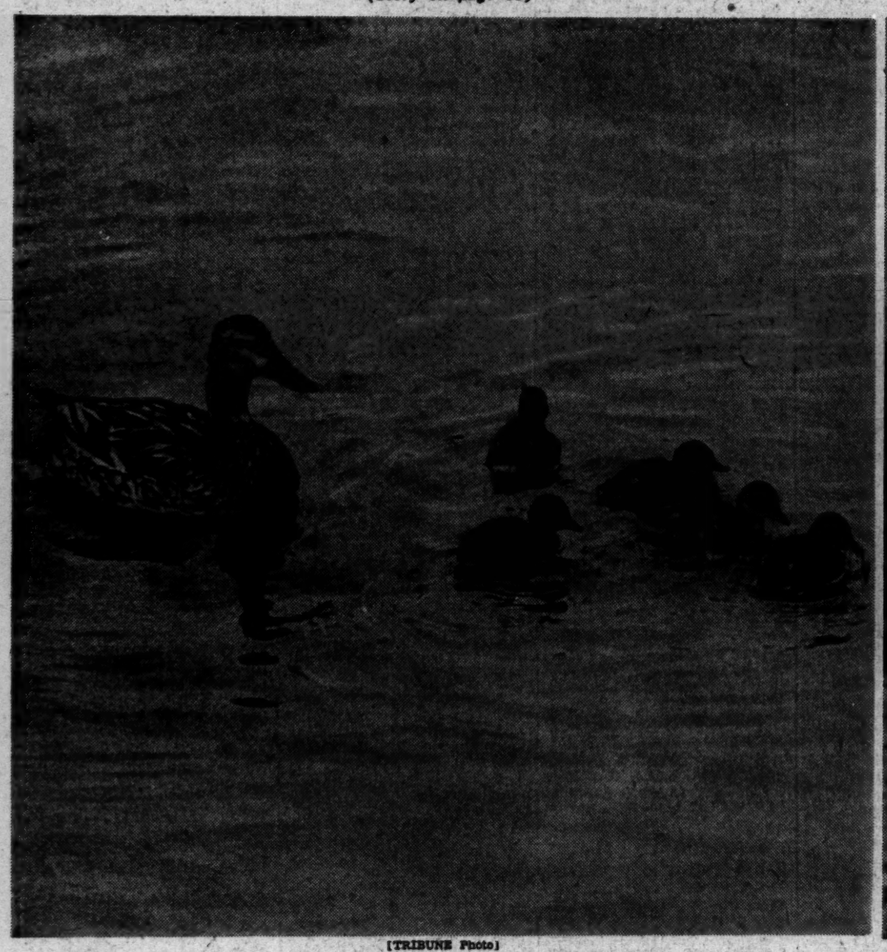

[TRIBUNE Photo]

Mother and her brood of ducklings in harbor at Montrose av. and the lake after walking almost a mile from a pond at the Graceland cemetery.

(Story on page 5)

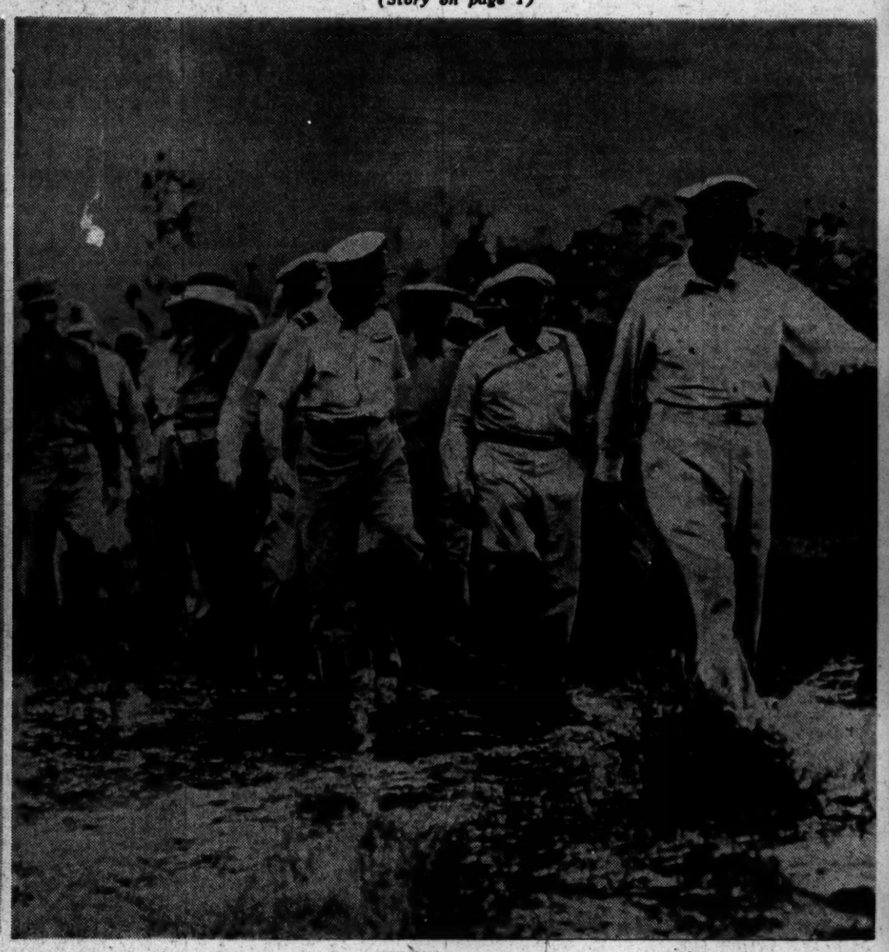

[Associated Press Wirephoto: From Coast Guard]

Gen. MacArthur and allied officers inspect the beachhead on northwest Borneo. At the extreme left is Don Starr, a Tribune correspondent in the Pacific.

[Associated Press Wirephoto: From Marine Corps]

Food and water arrive in parachutes for United States marines who fought way into Shuri on Okinawa. Flyers had to begin dropping supplies when roads on southern Okinawa became covered with mud during floods.

[TRIBUNE Photo]

Hans Besser of Harvey with floral rarity—a night blooming cereus plant with six blossoms.

(Story on page 16)

[Associated Press Wirephotos]

Soldiers from Chicago and suburbs who arrived in New York from Europe on transports yesterday.

(Story on page 1)